Capital Letter — Page 2 | Home Building — Page 13 | Full Week's TV — Page 27 | $125 Crossword — Page 22

ROTO MAGAZINE COLOR 10¢

WEEKEND EDITION

16 PAGES COMICS 10¢

Victoria Daily Times

WEATHER: Clearing; Details on Page 5

THE HOME PAPER

VOL. 121, No. 296 * VICTORIA, B.C., SATURDAY, DECEMBER 18, 1954 —72 PAGES PRICE: 7 CENTS; SATURDAY, 10 CENTS

Fear 26 Dead in N.Y. Airliner Plunge

★ ★ ★ ★ ★ ★ ★ ★ ★ ★ ★ ★

Cause of TCA Crash in Ontario Probed

CITY CHURCHES TO BE FILLED SUNDAY

Victoria churches will be filled to overflowing tomorrow for family services commemorating the birth of Christ. Typical of many neighborhood churches is Esquimalt United, above, where the Rev. Douglas Pilkey will welcome 50 new members at a candlelit reception service Sunday evening. The church has been added to the list of places to be visited on the Junior Chamber of Commerce light up for Christmas tour, the first church to be included. For full details of Sunday church services see Page 3. (Times Photo by Bill Halkett.)

ISLAND HOLLY FARMS FEATURED IN WEEKEND

Did you know that holly-growing has developed into a $150,000 annual business on Vancouver Island? The local holly farmers send their crop all over the continent. In Weekend magazine in this issue is a pictorial feature on the growth of the industry.

Next week, with the Christmas holiday falling on Saturday, Weekend magazine will appear in the issue of the paper on Friday, Christmas Eve.

Miracle Escape For 23 in Plane

Tampa-to-Toronto Super-Connie Pancakes Into Farmer's Field

BRAMPTON, Ont. (CP)—Mystery today surrounded the cause of the crash of a Trans-Canada Air Lines Super-Constellation airliner which pancaked Friday night into a frozen farm field with 23 aboard.

Sixteen passengers and seven crew members escaped, virtually all with injuries.

TCA spokesmen said there are no immediate plans to ground the line's other Super-Constellations pending investigation. They added that the pilot and some other members of the crew were too badly hurt to be questioned immediately about the cause.

H. W. Seagrim, of Montreal, TCA's operations general manager, said at noon "no tangible evidence has been uncovered" to account for the crash.

"The captain of the flight, Capt. Norman Ramsay, 34, of Montreal and Vancouver, is suffering from a skull fracture and other members of the crew are suffering from severe shock and other various injuries and are under doctors' orders to see no one until further notice.

"In the meantime, no tangible evidence whatsoever has been uncovered as to the cause of the crash and a minute examination of the wreckage is continuing without delay.

"A final statement as to the cause, however, may not be made available until such time as the department of transport has completed its official investigation."

The company declined comment on published conjecture about the reason for the smash-up.

Speculation centred on the possibility of an instrument error that could have led the pilot to believe the $1,500,000 plane was several feet in the air when it belly-landed into the field and caught fire after a three-hour flight from Florida.

Sit Stunned Seconds After Impact

Another suggestion was that, in the darkness and a sleet storm, the crew mistook the lights of Brampton for the illuminated runway they were bound for at Malton Airport eight miles to the southeast.

The 66-ton plane, which had flown non-stop from Tampa, smashed into the ground with no warning to the control tower at Malton.

Normally, it would have flown over the town of Brampton, in line with the beam it was following toward No. 10 runway at Malton.

Visibility was about one mile as its captain, Norman Ramsay, 34, of Montreal and Vancouver, guided it in with the skill acquired in 13 years with TCA and several million miles of flying.

For a few stunned seconds after the crash the passengers kept still. Then they moved in orderly fashion through emergency exits and through a great hole down the right side of the fuselage where a wing had been torn out. Some found shelter at

(Continued on Page 6)

Rescuers Save Five From Jamaica Bay; Picture Confused

NEW YORK (AP)—An Italian airliner carrying 31 people crashed and burst into flames today at Idlewild Airport on the edge of Jamaica Bay. Shortly afterward five persons were rescued from the bay's waters.

The Italian Airlines DC-6, coming in from Rome, made two attempts to land before crashing into a pier jutting out into the bay. The pier extends from the end of a runway 2,000 feet into the bay.

Those rescued from the waters of the bay apparently were thrown clear when the plane hit and broke into pieces.

First reports on casualties were confusing. Some "bodies" were reported in the bay, but it was not known immediately whether this referred to those rescued.

'Oh, My Wife! Where's My Wife?'

At the time of the crash the weather was murky but flying conditions were described as satisfactory.

Idlewild airport adjoins Jamaica Bay on Long Island, and the bay in turn connects with the Atlantic Ocean.

When the four-engine plane crashed it broke into flames so fierce that rescuers had great difficulty getting near.

One man plucked from the waters was an elderly person who cried:

"Oh, my wife. Where's my wife?"

The pilot was believed "holding"—awaiting for another turn to make a landing—when the mishap occurred.

Fire and police emergency equipment from many parts of Long Island went to the scene.

Two of those rescued were either floating or swimming about when a Coast Guard helicopter dropped a rescue basket.

The man who cried out about his wife was pulled from a boat into a helicopter. He appeared badly cut about the head.

TCA PILOT CRASH HERO

Captain Braved Flames To Save Crew Members

BRAMPTON, Ont. (CP)—Norman Ramsay of Montreal, captain of the Trans-Canada Air Lines Super-Constellation which crashed near here Friday night, climbed back into the burning wreckage to rescue two fellow crew members trapped in the cockpit.

Right behind him to help him free the men was one of the two stewardesses aboard the craft when it made a crash landing.

The second stewardess was thrown out of the plane when it came down in a farmer's field.

Stewardess Irene Deruchie, who went back into the plane after suffering only bruises, said today: "Give all the credit to the captain. I didn't do anything. He ran up into that cockpit, while the portside engine was blazing and the top of the cockpit was in flames, to drag out the two crew members, first officer Gary Anderson and flight engineer T. G. Phillips, both of Montreal. If it wasn't for Norm, I don't think they would have got out of there."

She added: "We knew they were the only two in there. We had made a quick count as the flames flared up."

The stewardesses, Miss Deruchie and Marion Doucet, both of Montreal, are in beds side by side today in Peel Memorial Hospital.

Pope Enjoys Car Ride

VATICAN CITY (AP)—Pope Pius today took an automobile ride in the sunshine of his Vatican gardens.

In slightly improved condition but still seriously ill, the pontiff was helped into his limousine by two of his doctors.

A witness said he "appeared very weak," but smiled faintly as he was helped toward the car.

If the weather continues good, he is scheduled to continue these outings daily.

This is part of a new course of treatment designed to increase his physical activities.

The Pope was able to work at his desk Friday night for almost two hours, the Vatican press office said.

1 Dead, Traffic Snarls, Hold Ups As Vancouver Fights Worst Fog

VANCOUVER, B.C. (BUP)—A dense fog, called the worst in memory and believed responsible for the death of a laborer, shrouded the nation's third largest city today.

All sea and air traffic came to a complete standstill as the city took on the aspects of a ghost town with only buses and a few taxicabs nosing their way carefully through the blanket.

An unprecedented appeal to motorists to leave their cars at home was broadcast by all local radio stations early today at the request of Police Chief Walter Mulligan. One motorist who had used the same route from his home to his office for years lost himself five times before giving up and leaving his car in a garage.

Meanwhile, the dominion public weather office issued a gale warning for northern British Columbia waters and the northern mainland.

Southeast gales of 35 miles an hour were forecast to develop in waters around the Queen Charlotte Islands and along the far northern mainland. The gales were forecast to continue through Sunday around the Charlottes and then relax to strong easterlies along the northern mainland.

The fog was believed responsibel for the death during the night of James Coleman, 40, laborer, who apparently walked into the path of a train in the CPR yards here. The yards are closed to the public and Coleman is thought to have wandered into them by mistake in the heavy fog.

The criminal element took advantage of the almost complete lack of visibility to stage a smash and grab raid on a city jewelry store, and two purse snatchings were reported along with five robberies with violence.

The fog was also blamed for a collision involving two vessels and for the grounding of a freighter.

The Union Steamship passenger-freighter Capilano collided with and badly damaged a 112-foot private yacht at the entrance to the harbor Friday night, but no injuries were reported.

The freighter Western Standard ran aground early today at the Second Narrows in Vancouver harbor but the ship managed to refloat itself.

Harbor officials said the yacht Stranger II suffered damage to her superstructure and hull. Damage to the Capilano was reported light.

To add to the traffic hazard caused by the fog, streets were icy and slippery and many minor accidents were reported.

The weather office said the fog would lift by mid-day, leaving Vancouver with clear, sunny skies.

CHRISTMAS IN OTHER LANDS PAGE 3

Leading Clubs Fare Poorly In Football

LONDON (UP) — Wolverhampton retained the first division lead in the English Soccer League today although held to a 2-2 tie by last-place Sheffield Wednesday.

It was generally a day for underdogs as of the top five in the first division only Chelsea scored a victory, defeating Leicester, 3-1. The triumph moved Chelsea up to third place with Sunderland dropping to fourth by being held to a 2-2 tie by West Bromwich.

Manchester United remained in the runner-up spot although held to a scoreless tie by Portsmouth.

Chelsea, which had tied, 2-2, with Hungary's Voros Lobogos last Wednesday, showed up better today against Leicester, reinforced with a newly acquired 30,000 sterling ($84,000) centre-forward, Andy Graver.

(See scores, Page 3)

SHEPPARD JURORS STILL OUT

CLEVELAND (AP)—The jury in the Sheppard murder trial went back into conference today for the second day of deliberation on the guilt or innocence of Dr. Samuel Sheppard.

The 30-year-old osteopath is accused of murdering his pregnant wife, Marilyn, July 4. He contends a prowler committed the crime.

There was no word from the jury room on how the seven men and five women were voting.

Dr. Sheppard was reading in his cell.

Head-On Rail Crash Kills 14 at Dortmund

DORTMUND, Germany (Reuters) — Fourteen persons were killed here today when a Christmas holiday special train, jammed with 500 children, crashed head-on into a suburban local.

Seventy-six other travelers were injured, 34 seriously.

Although the special was packed with the children of Rhur industrial workers and miners, only three youngsters aboard it were injured. None was killed. The children were on their way home from a holiday on the island of Sylt, off the German north coast.

The trains plowed into one another in a fog-bound switching yard near the main Dortmund station.

Index to Inside Pages

Page

Lots of Jobs Seen Next Year in Building Boom 17
Thirty Families Offer Homes to Six-Year-Old 17

Ask the Times	17	Droodles	17	Step With Style	20
Books	8	Entertainment	9	'Teen Etiquette	20
Bridge	22	Finance	6	TV Roundup	27
Building	13	Hutchison	4	Why Grow Old?	20
Churches	18	Island Digest	7	Women	19, 20, 21
Classified	22	Radio and TV	23	Your Horoscope	24
Comics	14	Roberts	17		
Dr. Alvarez	5	Sports	10, 11, 12		

Y' don't necessarily hev t' be a gardener t' be a real Victorian, long's y're properly apologetic thet y' ain't.

* * *

Bet m' Uncle Zeke'll be th' fust one t' be arrested at th' aquarium, smugglin' in a bent pin.

* * *

If it ain't mailed yet, better make it a noo year's greetin'.

'ONLY BY GOD'S WISH WE ARE ALIVE'

Golf Star Marlene Stewart Describes Crash of TCA Plane

By MARLENE STEWART

BRAMPTON, Ont. (BUP)—I feel worse now that it is all over than I did in those few seconds when we knew we were going to hit the ground.

It is only by God's mercy that we are alive. I'll never know how we all escaped. But I know this: Tonight I shall pray in thanks that we are alive and I shall particularly pray for the pilot.

None of us can take any credit on the plane because everything happened so fast and we were all so confused. I've burned my knees and my wrist but I don't even know how that happened. But they aren't badly burned and I am sure that it won't affect my golfing.

From the time I got on the plane in Florida until we could see the lights of Toronto, it was a comfortable trip. When we could see the lights we were told to fasten our safety belts. I thank God that we did.

The ground was rushing up and I was thinking to myself, "we are very close" when suddenly everything happened.

CRAWLED THROUGH HOLE

There was a terrific crash and a flash and then the lights went out and everyone started screaming.

I was thrown forward but my safety belt held.

I looked around instinctively for the emergency door and then I saw a big hole in the side of the plane. A bunch of us crawled out through the hole and got away as far as we could.

My left hand was hurting and nearly everyone was burned on hands or feet. A group of us walked to the farmhouse where they gave us first aid. I tried to help as much as I could.

I was worried about my parents. I wondered if they heard of the crash and reasoned that I would be on the plane. It turned out that they heard the news over the radio and were worried until they knew I was safe.

I lost my clothes as did everyone else. And I lost an old golf ball, my lucky charm. But I'm not even worried about that. It helped me in the plane crash. If I ever needed a lucky charm, I needed it then.

CAPITAL LETTER

Yes, Virginia, There Is A Santa—and a Pipeline

By ART STOTT

So the tired editorial writer wrapped up his piece around the theme, "Yes, Virginia, there is a Santa Claus," and people have been quoting it ever since at this season.

Listen carefully and you may hear the quotation drifting out of the Parliament Buildings. There is a Santa Claus—with a great, big, beautiful pipeline.

There has always been a large volume of natural gas in politics. But never has it meant quite so much as the variety Mr. Frank McMahon plans to pipe from the Peace River area through B.C. to the Washington State border — with taps along the way.

Somehow you know it's going to give the Social Credit government a happy Christmas—a merrier Christmas than laughing gas could furnish anyone. It is to Mr. Bennett and his colleagues what oil was to Alberta. The political parallel between the two western provinces becomes more apparent.

Back in the depression days, Alberta listened to the voice of William Aberhart. The province had little to lose. It was broke. It had repudiated its bond obligations. "Bible Bill" sang a song of social security set to the music of popular hymns. Alberta tried his nostrum. Social Credit finance theories stumbled against practicalities and fell. And then came oil.

You couldn't see Mr. Aberhart's wooden nickels for the liquid gold. And the wooden nickels weren't needed once oil started to flow. Alberta still has oil and prosperity. It is easy enough under the circumstances to forget the tenets of Social Credit in stable and prosperous government — prosperous for one big reason, the wealth that flows out of the ground.

Instead of Fountain Pen Money

British Columbia Social Credit started in no such era of trouble. It came to office during good times and a period of expanding economy. Now it has, or soon will have, piped natural gas. By it the drive to greater prosperity and economic expansion should be powered.

British Columbia, which has not used any wooden nickels or fountain pen money — and has not tried to—should not need them in the future. The application of Social Credit monetary theories can be safely left as just so much political gas. Natural gas will be better.

The immediate values of the pipeline are obvious. Direct new revenues will come to the government from the use of a natural resource. These can be estimated roughly. Less calculable are the indirect benefits.

The pipeline means more jobs, more industries, more production. It means a lot more than a crutch or an artificial limb for the PGE. It means more life in some small hamlets, and probably new life where there is presently no human life at all. It means development.

With luck this adds up to prosperity. Government usually, though not always, is happy and secure when times are good. The storms and the wrecks generally occur when times are hard.

But there will be admonitions to the administration. There will be paraphrases of Goldsmith's "Ill fares the land to hastening ills a prey, where wealth accumulates . . ." And there will be cautioning advice, well-meant and sound, to avoid extravagance.

It Can Be Generous

Nevertheless, the government will have more money. Perhaps it will be able to assume a greater share of school costs than it had hoped. Maybe it will be relieved of the suspicion that B.C. may follow the Alberta course of unloading burdens onto municipalities' backs.

Whatever influence the pipeline may have on the government, it does promise distribution of natural gas in usable form, brings another important resource into commercial circulation.

So, if the government isn't saying, "Yes, Virginia, there is a Santa Claus," it has every right to. Or if it is under the Dr. Brock Chisholm influence, it can use a paraphrase. "Yes, there is a Frank McMahon, and a very merry Christmas to him."

Wacky News Stories? 1954 Has Produced More Than Its Share

Down in Fort Worth, Tex., W. L. Daniel, Jr., was listening intently to a talk on safety in an aircraft plant. Displayed proudly on the wall above him was a hard-won plaque, awarded for plant safety. Suddenly everything went black for Mr. Daniel. The safety plaque had fallen off the wall and bopped him on the head!

Cpl. Gib Landell prides himself on being a pretty snappy GI. One day, in Korea, he tossed off a snappy salute to a passing officer. Gib threw his back out of joint and was evacuated to a hospital. Corporal Landell will probably go on being a snappy soldier, but he's wondering why they don't give medals for wounded feelings.

Peter Passantino, 11-year-old Chicago lad, had been warned not to stick his nose into trouble. Nevertheless, he stuck it through a knothole in a fence, just for the heck of it. An inquisitive dog loping by one the other side was interested and gave the nose a good hard nip. Now Billy knows what his parents meant.

Many a baseball player has blown up in a tight game. But few have done it so literally as 10-year-old Billy Law of Anadarko, Okla. Billy slid into home plate with his cap pistol at his side and seven extra rolls of caps in his hip pocket. The friction set fire to the caps. The umpire ruled that Billy had overshot the plate.

Noisiest fall of the year undoubtedly was made by Dr. Otto Erhardt, 200-pound stage director of the New York City Opera Company. Dr. Erhardt was rushing about in a typical dress-rehearsal frenzy when he slipped and tumbled on to the kettledrum in the orchestra pit. For a minute, things certainly were booming.

When an auto in Los Angeles tore through three intersections, crashed into another car at 50 miles an hour and then rammed a house, police blamed it on the fact that driver Jack Todora was too young to drive. But they did not seize his license. He didn't have one. He didn't know he was supposed to have one. After all, Jack is only four.

GRANDMOTHER'S EXTRA-SENSORY SIGNALS

Strange U.S. Cult Believes Space Creatures Watching Us

CHICAGO (UP)—Dr. Charles Laughead's prophecies of earthquakes, floods and the end of the known world have brought to light a strange cult of fellow believers.

The 44-year-old doctor, ousted from a Michigan State college post because of his dire predictions, is apparently not alone in believing that space creatures in flying saucers are watching us all the time.

The high priestess of the cult, a 53-year-old grandmother, Mrs. Dorothy Martin, says she receives extra-sensory messages from the creatures in outer space.

She said they have told her that Chicago can expect a tidal wave next Tuesday, along with "cataclysmic" events elsewhere in the country. Even worse disasters, including a world-wide flood, are likely for 1955, she said.

A University of Iowa student, Darold Powers, 19, meanwhile revealed that he and others meet every month to discuss Mrs. Martin's messages from the creatures she calls "connoiters."

Theer are several similar groups elsewhere in the country, Powers said.

Laughead meanwhile stuck to his predictions and found time to attend a meeting of 100 Chicago flying saucer enthusiasts.

"Some sound tapes were run off," he said. "Nobody understood them, but it was obvious that an organized attempt at communication with the earth had been captured on the tape."

"Confirmation of the existence of flying saucers and creatures in outer space is constantly coming in," the tall doctor said. "Most people don't recognize the evidence, but they'll find out."

Railway Strike Threatens Britain Early in New Year

LONDON (Reuters) — Threat of a railroad strike early in the new year has arisen as the discontent of of workers in the nationalized industry reached a peak this week.

A country-wide train tie-up at the height of the Christmas season has been averted, for the second year in a row, mainly by the government's indication of willingness to continue pay negotiations with the national executive of the 400,000-member Union of Railwaymen. But with little hope for raises in prospect, rebellious local units have already threatened to strike in January.

"UNOFFICIAL" DANGER

The government fear a series of snowballing "unofficial" strikes throughout the country which could quickly hamstring the rail system.

Not since 1947, when the Labor government took over the railroads from their private owners, have railmen been so rebellious over their wage levels.

Transport Minister John Boyd Carpenter told union leaders this week that there can be no question of a government subsidy to give the railmen their third pay boost within a year. And the Britisn Transport Commission, operator of the national rail system, has said that despite several recent fare increases, its current revenue is insufficient to support the requested raises.

These range from eight to 10 shillings a week to the bulk of the workers, excluding only engineers, firemen and clerical workers.

The requested pay increases would lift pay rates for the lowest paid workers to £6 and for the highest paid to £9.

JUST for the RECORD

REPORT COMPLETED: In Milwauke Joseph E. Friday, 28, passed the examination to become a policeman. He was placed on the eligibility list yesterday. Those are the facts, Ma'm.

* * *

PRESENT: In Ocala, Fla., radio station WMOP announced today a Christmas present for all its listeners.

Station Manager Jim Kirk said the station will play Yuletide music the entire day with not a single word from any sponsors.

* * *

CONFUSED: In Los Angeles, John Henry and Lee John Gibson, 22-months-old, both had their stomachs pumped last night because their befuddled parents didn't know which twin had swallowed a moth ball.

* * *

FOR YOUTH: The Chicago weather bureau believes in serving youth.

It issues a "special bulletin concerning snow depths for motorists, skiers and little boys with sleds."

* * *

THE ROUNDUP: Shortly after President Eisenhower lit the national capital's giant Christmas tree yesterday four frolicsome sheep escaped from a nearby nativity scene.

The sheep scampered up one of Washington's busiest streets, snarling traffic, until a motorcycle policeman rounded them up western style.

YULE JOY UNCONFINED AS JCS FETE ORPHANS

Sounds of joyous laughter rang through the halls of Victoria's Protestant Orphanage Friday night as the Junior Chamber of Commerce staged their annual Christmas party for the youngsters.

Biggest hit of the evening, which included turkey dinner, candies and fruits, was Santa Claus, who arrived, complete with police escort, aboard his sleigh.

Presents were distributed to the children and entertainment provided.

The work for the party was done by Jaycees and Jayceettes, who provided decorations, presents, and all the extras. The dinner was prepared by the orphanage staff.

Woman Awarded $75,000 In Breach of Promise Suit

VANCOUVER (CP)—By the flickering light of a kerosene lamp, an eight-man jury reached a verdict awarding Rose Wozny, 48, $75,000 in a heart balm suit.

She sued Mike Kasky of Vancouver, wealthy 66-year-old hotel owner, for breach of promise. The jury awarded her $15,000 plus $60,000 interest in property in which she claimed joint ownership.

The award was described by legal authorities as one of the largest ever recorded in the British Commonwealth in a breach of promise suit.

The lamp was brought into the jury room during a power blackout here Thursday night.

Miss Wozny said Kasky had promised to marry her—which he denied.

Kashy, who came to Canada from Poland in 1914, said: "I've been married once in the old country and that was enough."

BOYS TAKE N.Y. BANK CHANGE, MISS $53,000

NEW YORK (CP) — Two youths, armed with a sawed-off shotgun and what appeared to be a toy pistol, held up a Queens bank Friday.

When a bank employee began dialing the police, they snatched a large, heavy bag from an open safe and drove off in a stolen car.

The bag contained $20—all in pennies.

Left behind, in a compartment of the safe, was $53,000 in cash.

LANGHAM PREMIERE

Cadogan Comedies Ring Langham Bell

Three one-act comedies, one a premiere performance, gave patrons of the Langham Court Theatre a lot of laughs Friday night.

The trio was presented by the Victoria Theatre Guild and Dramatic School Studio Group. All three plays were by the same playwright, Mrs. Elda Cadogan of Ontario.

To make the evening complete, Mrs. Cadogan was on hand for the event.

First of the three short tales, "The Invisible Worm" had its premiere performance.

A fast-moving, laugh-packed story dealing with the falseness of the present day world, it was brought to life by Ila Clarkson, Hugh Curtis and Al Collins. Director was Jorn Winther.

"The Other Half," second play of the evening, suffered from a lack of rehearsals and consequent missing of lines. The players, who were given their parts only a few days previously, did an admirable job, however.

Starring were Madeline Johnson, Alan Robertson, Sonia Beck and Tom Piddington. The play was directed by Bert Williams.

The final play of the evening, "Rise and Shine," far outshone the first two.

Played more than 60 times since it was written, "Rise and Shine," a story of dead people come to the Day of Judgement, starred Jorn Winther, whose acting kept the full house in stitches.

Supporting roles were well-performed by Rosalie Cheeseman, Clarke Gilbart, and Frances Howarth. Directing was Helen Smith.

"Rise and Shine" has won more than 20 drama awards in Canada and Europe.

Contributing to the evening were vocalists Diane Clifford and Peggy Walton Packard.

FIRED FROM UN, GET DAMAGES

UNITED NATIONS, N.Y. (AP)—The General Assembly voted Friday to pay $179,420 damages to 11 Americans fired from the United Nations for refusing to tell United States investigators whether they were Communists. The assembly accepted a World Court decision of last July 13 saying it should pay the damage awards the UN administrative tribunal had made to the discharged employees in 1953.

City Pupils Win Prizes

Victoria High School student Barbara Sanson, and Myrna C. Hunter, Esquimalt High, are included among five Vancouver Island teen-agers who have been awarded B.C. Cancer Society prizes for essay writing.

Celia Drennan, Cowichan High School, Noel Richardson, Courtenay High School and Barbara Sanson, were each awarded $25 district prizes. District second prizes of $10 each were won by Myrna Hunter and Marilou Touzeau, Qualicum Beach Junior-Senior High School.

Fifty dollar provincial prize went to Gerald Conkin, Mt. Sentinal Junior-Senior High, South Slocan.

700 SEARCH, 20 YARDS APART

Crash Helmet First Clue To Missing RCAF Jet Pilot

PORTAGE LA PRAIRIE, Man. (CP) — More than 700 men, marching 20 yards apart, struck out across southern Manitoba fields at dawn today in the grim fourth day of a search for a missing airman.

PO Dennis Grahn, 20, of Edmonton, is believed to have bailed out of his jet trainer minutes before it crashed in a field near Morden, 54 miles southwest of Winnipeg, Tuesday night.

Discovery of a crash helmet five miles west of the crash scene Friday was the first clue to the pilot's whereabouts despite an intensive search by air and ground parties.

A helicopter and a low-flying Otter plane were to join the ground parties today, co-ordinating the search and checking sideroads.

After the helmet was found, the fire siren was sounded in Morden to summon all citizens and district farmers to organize with soldiers and airmen for today's work.

The temperature was about 15 degrees as the searchers plodded through snow-covered fields. The sky was cloudy and the temperature was expected to rise to 25 during the day.

WHY? In Paoli, Ind., a judge has denied permission to Earl Wiley Bottomlee, 25, to change his name to Aearlygodlet Wiley-electronspirit Leegravity.

Get This Free!

TEA TOWEL

Large size, 28"x15"

Try Spotless Bed Linen Laundering

SHEETS 10¢

Cases 5¢ Table Cloths 20¢

1 Tea Towel Free This Week to each person bringing in an order (any size) of linen laundering with coupon below. Offer expires Sat., Dec. 18. Limit, 1 to a customer. When you dry with this colorful Tea Towel your dishes, especially your glassware, will sparkle. It's Fine Cotton—will wear and wear!

CLIP THIS COUPON

Spotless

This coupon when brought in with an order of linen laundering (any size) entitles bearer to

1 Tea Towel Free

Limit 1 to a Customer

Spotless SERVING A MILLION PEOPLE EVERY YEAR!

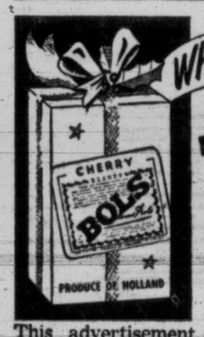

What else for Christmas?

BOLS CHERRY of course!

"The Liqueur of the Connoisseur"

This advertisement is not published or displayed by the Liquor Control Board or by the Government of British Columbia.

Spotless SERVING A MILLION PEOPLE EVERY YEAR

XMAS SALE Dec. 20-25th

48-Hour Service at NO EXTRA CHARGE!

Any Men's, Ladies', Child's SUIT Dry Cleaned 65c Will be ready for Xmas

QUALITY Is Always a Bargain at Spotless

TIES Cleaned—Blocked 6 for 65¢

HATS Cleaned—Blocked 65¢

SPORT SHIRTS Laundered 25¢ up

Chenille SPREADS Laundered 59¢

Cobblecraft Shoe Repairing

Men's Solite Full Soles 2.65

Men's Solite ½ Soles and Heels 1.65

Child's Solite ½ Soles and Heels 1.65

Rubber LIFTS 29¢ Pr.

FREE Shine and Laces With each job

Satisfaction guaranteed or your money back

744 FORT ST. AND 1312 GOVERNMENT ST.

OPEN TONIGHT TILL 9 P.M.

Shop at the Store of a Thousand-and-One Gifts!

- Furniture
- Appliances
- Television
- Toys

FREE TURKEY! with your purchase of any major appliance or television set

MACDONALD'S FURNITURE AND APPLIANCES

752 - 754 - 756 FORT

PHONE 3-1171

Homage to Beauty

GEMS of EMERALDS, RUBIES, SAPPHIRES . . .

DIAMONDS

A treasure today—an heirloom tomorrow . . . A gift of a precious gem carries its true charm through the years . . . to be admired and loved and treasured. See our beautiful selection of gems in rings, earrings and pendants.

LITTLE & TAYLOR Registered Jewellers American Gem Society

1209 DOUGLAS ST. (Scollard Bldg.) PHONE 4-5812

Nativity Music To Draw Crowds To Churches

Candlelit Family Services Prelude to Christmas Week

Traditional Christmas music will be featured in most city and district churches Sunday, while most Anglican and other churches will hold "White Gift Services," in which children bring presents—wrapped in white tissue—to be distributed to needy youngsters.

The churches will be packed as choirs offer music which will vary from Mendelssohn's "There Shall a Star" at St. John's Anglican to the Sicilian melody "O Thou Joyous Day" at First United Church. Popular in several churches will be Handel's "Mesiah."

Themes of the majority of sermons will deal directly with the birth of the Christ Child and its application in today's world.

TWILIGHT SERVICES

Special 4 p.m. "twilight" services will be held in at least two United churches—First United and Centennial United, while in the evening "candlelight" services are scheduled elsewhere.

Following are services in city and area churches Sunday:

Anglican

Christ Church Cathedral—Holy Communion, 7 and 8 a.m. Matins and white gift service, 11 a.m. Evensong, 7.30 p.m. Dean P. R. Beattie will preach at the morning and evening services. Rev. Canon A. E. Greenhalgh will preach at James Bay Hall at 7.30 p.m.

St. John's—"His Name Shall Be Called Wonderful," will be the 11 a.m. service subject. Carol service, 7.30 p.m.

St. Mary's, Elgin Road—Holy Communion, 8.30 a.m. Matins, 11 a.m. White gift service, 2.30 p.m. Carol service, 7 p.m.

St. Matthias'—Holy Communion, 8 and 11 a.m. Evensong prayers and nativity tableau, 7.30 p.m. Rev. Canon F. E. M. Tomalin.

St. Alban's, Ryan at Belmont—Holy Communion, 8 a.m. Matins, 11 a.m. Evensong, 7.30 p.m. Rev. W. E. Greenhalgh.

St. Mark's, Boleskine Road—Holy Communion, 8 a.m. Matins, 11 a.m. Evensong, 7 p.m. Rev. Canon R. Willis.

St. Saviour's, Victoria West—Holy Communion, 8 a.m. Sung eucharist and address, 11 a.m. Evensong, 7.30 p.m. Rev. Douglas Kendell.

St. Paul's, Esquimalt—Holy Communion, 8 a.m. Matins, 11 a.m. Evensong, 7.30 p.m. Rev. J. A. Roberts.

St. Luke's, Cedar Hill—Holy Communion, 8 a.m. Matins, 11 a.m. Evensong, 7.30 p.m. Rev. Canon P. Pike.

St. George the Martyr, Cadboro Bay—Holy Communion, 8 a.m. Matins, 11 a.m. Evensong, 7.30 p.m. Rev. William Hills.

St. Martin's-in-the-Fields—Holy Communion, 8 a.m. Matins, 11.15 a.m. Carol service, 7 p.m. Rev. Canon S. J. Wickens.

All Saints', View Royal—Carol service, 10 a.m. Rev. Canon S. J. Wickens.

St. John's, Colwood—Morning prayer, 11 a.m. Rev. H. J. Jones.

St. Matthew's, Langford—Holy Communion, 8 a.m. Evensong, 7 p.m. Rev. H. J. Jones.

St. Michael's, Royal Oak—Holy Communion, 8 a.m. Matins, 11 a.m. Rev. J. A. Partridge. Carol service, 7.30 p.m. Rev. N. J. Godkin.

St. Columba's, Strawberry Vale—Family service, 10.30 a.m. Evensong, 7 p.m., address by Michael Piddington. Rev. N. J. Godkin.

Good Shepherd, Prospect Lake—Evensong, 3.30 p.m. Rev. N. J. Godkin.

St. Stephen's, Mount Newton Crossroad—Matins, 11.30 a.m. Rev. Dr. E. H. Lee.

St. Mary's, Saanichton—Matins, 10.15 a.m. Rev. Dr. E. H. Lee.

Holy Trinity, Patricia Bay—Holy Communion, 8.30 a.m. Evensong, 7.30 p.m. Rev. R. Melville.

St. Andrew's, Sidney—Holy eucharist, 11 a.m. Rev. R. Melville.

St. Augustine's, Deep Cove—Holy Communion, 9.30 a.m. Rev. R. Melville.

St. Barnabas', Belmont and Bethle—Holy Communion, 8 a.m. Litany in procession, sung mass, 11 a.m. Evensong, 7.30 p.m.

St. Mary's, Metchosin—Matins and Holy Communion, 11 a.m. Rev. H. M. Bolton.

Holy Trinity, Sooke—Carol service, 3 p.m. Rev. H. M. Bolton.

Brentwood College Memorial Chapel—Holy Communion, 8.30 a.m. Carol service, 3 p.m. Rev. Norman A. Lowe.

United

Metropolitan—Communion, 9.30 a.m. Dr. P. E. H. James will preach on "Let Us Go to Bethlehem" at the 11 a.m. service. Metropolitan choir will sing Part I of Handel's "Messiah" at the evening service.

First—"The Most Important of Christmas will be the morning topic of Rev. Moir A. J. Waters. A twilight carol service will be held at 4 p.m.

Centennial—Rev. Douglas B. Carr will speak on "The Starlit Road" at the morning service. A twilight carol service will be held at 4 p.m.

Shady Creek—Service, 10 a.m. Rev. W. Buckingham.

Brentwood—Service, 11.15 a.m. Rev. G. H. Glover.

St. Paul's, Sidney—Service, 11.30 a.m. Rev. W. Buckingham.

James Island—Service, 2.30 p.m. Rev. W. Buckingham.

Deep Cove—Service, 2.30 p.m. Rev. G. H. Glover.

St. Paul's, Sidney—Service, 7.30 p.m. Rev. W. Buckingham.

James Bay—Service, 11 a.m. Rev. William Allan, and 7.30 p.m., Rev. C. G. MacKenzie. Junior choir will sing at morning service.

Victoria West—Service, 11 a.m. Rev. MacKenzie; 7.30 p.m., in church hall will feature carols.

Oak Bay—Service, 11 a.m. Special 9.30 a.m. family service. Junior choir will take part.

Belmont—Candlelighting service, 7.30 p.m., under CGIT auspices.

Langford—Service at 11 a.m. in Belmont Jr. High School. Rev. H. P. Davidson. White Gift Sunday to be held Dec. 26.

St. Aidan's—9.45 a.m., White Gift; 11 a.m., Christmas service; 7.30 p.m., candlelight service.

Baptist

Central—"The Announcement of the Prophet" will be the 11 a.m. sermon by Dr. J. B. Rowell. He will also preach at 7.30 p.m.

Emmanuel—White gift service will be held in the morning. Carol service, 4 p.m. Choir soloists in selections from Handel's "Messiah" will be Alice Waddell, Mary Youson, Jessie Pluym and Gladys Gillie.

First—"The Gift" and "The Giver" will be the morning and evening topics of Rev. G. R. Easter. Both services will feature Christmas music.

Langford—Service 11.15 a.m.; girls' choir will sing carols. Rev. J. A. Stewart. Christmas Day service at 11 a.m.

Methodist

Free—"The Message of the Manger" and "When God Stepped Down" will be the topics at the 11 a.m. and 7.30 p.m. services.

Other Denominations

Christian Science—"Is the Universe, Including Man Evolved by Atomic Force?" is the subject of the lesson-sermon.

Victoria Truth Centre—"Legend of the Christmas Rose" and "The Legend of the Christmas Bell" will be the subject of the morning and evening services. Rev. Emma M. Smiley will preach.

Presbyterian

St. Andrew's Presbyterian—11 a.m., "Glory and Peace." 7.30 p.m., "Christmas Become Chronic." Rev. J. L. W. McLean.

Gorge Presbyterian—11 a.m. Christmas message. 7.30 p.m. candlelight service. Rev. T. H. McAllister.

Church of the Nazarene—11 a.m. Christmas message. 7.30 p.m., evening service. Rev. F. T. Clark.

Salvation Army, Victoria—11 a.m., "Angelic Adoration." Evening service, 7.30 p.m.

Salvation Army, Esquimalt—11 a.m. and 7.30 p.m., Col. and Mrs. J. Tyndall of Vancouver will conduct.

Alliance Gospel—11 a.m., "If the Wise Men Had Come in Our Day." Evening service, 7.30 p.m. Rev. C. R. Alton.

O.C. SOCCER

LONDON (Reuters)—Results of soccer games today in the United Kingdom:

ENGLISH LEAGUE

Division I

Blackpool 1, Huddersfield T 1.
Cardiff C 0, Burnley 3.
Charlton A 2, Bolton W 0.
Chelsea 3, Leicester C 1.
Everton 2, Sheffield U 3.
Manchester C 3, Preston N E 1.
Newcastle U 5, Arsenal 1.
Portsmouth 0, Manchester U 0.
Sheffield W 2, Wolverhampton W 2.
Tottenham H 1, Aston Villa 1.
W Bromwich 2, Sunderland 2.

Division II

Birmingham C 2, Stoke C 0.
Blackburn R 3, Fulham 1.
Bury 3, Lincoln C 1.
Derby C 1, Notts C 1.
Doncaster R 4, Liverpool 1.
Ipswich T 2, Rotherham U 2.
Leeds U 3, Hull City 0.
Middlesbrough 4, Plymouth A 1.
Notts F 1, Luton Town 5.
Port Vale 1, Bristol R 0.
West Ham U 3, Swansea T 3.

Division III (Northern)

Barrow 2, Mansfield T 2.
Bradford 2, Bradford C 0.
Carlisle U 3, Stockport C 3.
Chester 0, Tranmere R 1.
Chesterfield 1, Gateshead 3.
Crewe Alex 1, Hartlepools U 1.
Grimsby T 1, Rochdale 1.
Halifax T 3, Scunthorpe U 1.
Oldham A 4, Barnsley 1.
Southport 1, Accrington S 1.
Workington 6, Darlington 1.
York City 3, Wrexham 3.

(Southern)

Aldershot 4, Norwich C 1.
Brentford 0, Southampton 3.
Brighton 1, Millwall 2.
Bristol C 1, Gillingham 4.
Crystal P 1, Exeter City 1.
Northampton T 2, Newport C 2.
Shrewsbury T 2, Southend U 3.
Swindon T 1, Colchester U 1.
Torquay U 2, Gleyton O 1.
Walsall 4, Reading 0.
Watford 1, Queens P R 1.

SCOTTISH LEAGUE

Division A

Aberdeen 3, Clyde 0.
Celtic 4, Dundee 1.
Hearts 3, Rangers 4.
Partick T 0, Hibernian 3.
Queen of South 3, Falkirk 2.
Raith R 0, Kilmarnock 0.
St. Mirren 3, East Fife 0.
Stirling A 1, Motherwell 3.

Division B

Albion R vs. Alloa A, postponed.
Arbroath 2, Third Lanark 0.
Ayr U 2, Cowdenbeath 1.
Brechin C 1, St. Johnstone 0.
Dundee U 3, Forfar A 4.
Dunfermline A 3, Hamilton A 2.
Queens P 1, Morton 2.
Stenhousemuir 3, Airdrieonians 6.

AUTOMOBILE FINANCING
5% INTEREST
A. M. TAYLOR SPITTAL
1210 BROAD ST.

Lutefisk, Norwegian Dish

Talking over Christmas dinner plans is the Gudmundseth family of five from Norway. In their native land, the Yuletide season means much cooking for a long series of celebrations which last to about January 13. "Lutefisk," a fish, is one of their favorite dishes for Christmas. Left to right, K. Gudmundseth; Stein, eight; Gudmund, 10; Mrs. Gudmundseth and Kari, 16.

MR. CLAUS IS 'YULE-NISSE'

Too Much Feasting In Scandinavia?

Although separated by many miles from the land of their origin, a large number of Victoria families honor the Christmas traditions of their ancestors. This is the sixth in a series describing how the Yuletide customs of other lands are followed in Victoria.

By HUMPHRY DAVY

Anna Gudmundseth, a new Canadian, has only one "complaint" about the Christmas season in her native Norway—there is "too much feasting and parties." The festivities in Norway begin on Christmas Eve and end near the middle of January.

Of course, Mrs. Gudmundseth, 2024 Oak Bay Avenue, was not really complaining; she was just emphasizing that Norwegians know how to relax and enjoy themselves during the festive season. But alas, she pointed out, "all this eating does something to your waistline."

It makes one hungry to hear her talk about the Christmas food which includes a wide assortment of cookies and pastries prepared weeks ahead. The main dishes, for the most part, are strange to the majority of Canadians; for turkey is "second choice" on the Norwegian table.

Fish known as "Lutefisk," caught off the coast of Norway, holds the place of honor. This fish is dried and placed in a mix solution of water and beech ashes for three or four days. Then it is boiled.

"When it is served it shivers like jelly," Mrs. Gudmunseth said. "It is delicious."

SHEEP RIBS

Another favorite dish is sheep ribs. Preparation begins in fall with the salting and drying of the ribs. These are cut up into serving pieces a week before Christmas and left for three or four days in water to remove the salt. The ribs are then steamed over a pot of water and, finally, fried.

On Christmas Eve, she said, the bells of the churches throughout Norway ring out at 5 p.m., signifying the start of the Christmas season. The people go to church and an hour later the families sit down to dinner.

After dinner, every Norwegian father dresses up as Santa Claus or "Yule-nisse," as he is called in Norway, and walks into the living room with a sackful of gifts for the children. The presents are opened around the decorated Christmas tree.

"Christmas in Norway is a family affair," said Mrs. Gudmundseth. There is no house-to-house visiting. The children sing carols around the tree, play games, and during the day go out skiing and sledding.

After Christmas the round of visits and parties begins, she said. Everyone has plenty of food and visitors are expected to eat lots. There are parties for the grown-ups and children. The folk dances are revived. Relatives from the city and country visit each other.

Mrs. Gudmundseth, who lived in Copenhagen, said in the country you still see some farmers riding their sleighs over the winding snow-covered roads. Snow was something she misses in Victoria on Christmas, she said.

10 HOMES

Rockland Subdivision Opened

Ten new homes are to be built before next summer on a newly-opened subdivision near the east end of Rockland Avenue.

Two of the buildings are already underway. Man behind the project is John Dowling of 1677 Hollywood Crescent. John A. Di Castri is the architect. Frank Bayliss and Holmes & caley are the builders.

The homes, of ultra-modern design, are being built according to NHA standards and will be sold for $14,700, with $3,000 down and payments of $73 a month plus taxes.

The subdivision is to be known as St. Francis Wood. The homes face onto a crescent-shaped street running off the west side of Rockland Avenue, about a block from the Oak Bay Avenue end.

Enjoy McLARENS OLIVES
Everybody else does!
PACKED IN B.C.
0-2

"I'm going on a diet"

PERHAPS overeating is the most common dietary indiscretion. The natural result of overeating is obesity. It has been said that we in America eat ourselves into a premature grave. The pendulum then frequently swings back to the other extreme. We go on a diet. Many self-imposed reducing diets wouldn't keep a bird alive, and often serious vitamin, mineral, and protein deficiencies result.

In recent years great strides have been made in our knowledge of nutrition. For the maintenance of optimal health, one must be assured that proper balance of various foods is maintained. For dietary advice of any kind see your physician. You can then be certain that all bodily needs are being adequately met. Bring your prescriptions to us.

McGill & Orme LIMITED
PRESCRIPTION CHEMISTS
FORT AT BROAD 4-1196 4-2222 DOUGLAS AT VIEW

British Fire On Cyprus Mob; Kill One Rioter

Cypriots Protest Colonial Rule

NICOSIA, Cyprus (Reuters) — British soldiers opened fire on pro-Greek crowds demonstrating here today against British colonial rule. At least one person was killed.

The troops shot and killed one man at the port of Limassol, 54 miles from here, as thousands of Cypriots of Greek origin staged violent anti-British and anti-American riots throughout this Mediterranean island.

The riots, and a 24-hour general strike which also began today, were in protest against the United Nations General Assembly's decision Thursday to shelve Greece's demand that Cyprus should be given the right of self-determination.

British soldiers opened fire at Limassol after rioting students had snatched a British flag from a police station and replaced it with a Greek flag, wrecked a bar frequented by Britons and demonstrated in front of the government hospital. The hospital was guarded by troops.

Police twice used tear gas in a bid to disperse the rioters.

A number of rioters and police were reported injured.

SUGGESTIONS FOR CHRISTMAS GIVING
COATS OR DRESSES
Or Give a Gift Certificate
Buy Now and Pay March 10, 1955
PLUME SHOP Ltd.
1740 DOUGLAS

This Christmas Season . . .
GO by BUS to VANCOUVER

5 TRIPS DAILY from Coach Lines Depot

Lv. VIC	Ar. VAN.	Lv. VAN.	Ar. VIC
8.30 am	2.30 pm	11.00 am	4.00 pm*
11.30 am*	4.30 pm	3.00 pm	9.00 pm
1.30 pm	8.30 pm	6.00 pm	11.30 pm
3.00 pm	8.30 pm	*"Islander Limited" all seats reserved	
5.30 pm	11.30 pm		

EXTRA!
Christmas Schedules
Dec. 23rd and 24th
Buses leave VICTORIA at 6.15 p.m.
Ar. Duncan 7.20 p.m. Ar. Nanaimo* 8.15 pm
Lv. Duncan 7.25 p.m. Lv. Nanaimo 9.00 pm
You arrive VANCOUVER at 11.30 p.m.
*Direct Connections to Up-Island points.
EXTRA BUSES to accommodate EVERYONE.
NOW! Through Baggage to Vancouver.
COACH LINES
Ph. 3-1177 629 Broughton

$44,000 Britannia Payroll Taken From Post Office

BRITANNIA BEACH, B.C. (CP) — A tracking dog was brought into the search today for the man who took a $44,000 payroll, mostly in small bills, from the post office here.

The money, wrapped in a medium-sized registered parcel, was sent from the main branch of the Royal Bank in Vancouver to Britannia Beach for next week's payroll.

The money got as far as the post office here Thursday night and then disappeared.

It was supposed to go into the office safe for delivery to the bank Friday.

The robbery was discovered when the post office opened for business Friday morning.

Standard FURNITURE DENNYS OF VICTORIA
E-X-T-R-A S-P-E-C-I-A-L-S

CHESTERFIELD SUITE
2-Piece Chesterfield (or Davenport) Suite with all-wool frieze cover, in rose, grey, red, beige and green. Get it before Christmas.
SPECIAL
159.88
NO DOWN PAYMENT

BEDROOM SUITE
Really lovely Bedroom Suite in choice of walnut or limed oak, also choice of Mr. and Mrs. Dresser, or vanity and bench. Has cabinet radio bed, extra large plate-glass mirrors.
SPECIAL
179.88
NO DOWN PAYMENT

5-Piece CHROME SET
Really a beauty, in choice of yellow, grey, red, green, with arborite-topped table, new form-fitting chairs. 5 pieces,
SPECIAL
79.00
NO DOWN PAYMENT

BROADLOOM
British Curl-Twist Wilton Broadloom, 9 ft. wide, in beige, green, and grey. All-wool Wilton for shade-free use.
9.50 sq. yd.
OR BUY ROOM-SIZE RUGS
6.9 x 9 ..... 73.75
9 x 10.6 ..... 109.50
9 x 12 ..... 123.50
9 x 13.6 ..... 137.75
9 x 15 ..... 152.00

NO DOWN PAYMENT
Delivery Before Christmas

6-PIECE DINING SUITE
Choose it in walnut, limed oak or golden mahogany. Table 36 x 53 ins. opens to seat 8 in comfort. 4 chairs with upholstered seats, braced legs, 3-drawer buffet with roomy cupboard and large glass-fronted china cabinet.
SPECIAL
199.00
NO DOWN PAYMENT

HOLLYWOOD BED UNIT
Comfortable, convenient spring-filled mattress on sturdy box spring, complete with six removable legs. Ideal for the child's room, or guest room.
SPECIAL
49.98
NO DOWN PAYMENT

Airfoam Topper MATTRESS
Airfoam Topper over guaranteed spring unit. Has pre-built border, turning handles, ventilators and corded edge. A wonderful buy.
SPECIAL
49.75
NO DOWN PAYMENT

OPEN EVENINGS
We'll be open all day Wednesday 'til 5 p.m.; open Thursday until 9 p.m. also.
Standard FURNITURE DENNYS OF VICTORIA
700 BLOCK YATES

Victoria Daily Times

The Home Paper

Established 1884

Published every afternoon except Sunday by The Times Publishers Limited, 2631 Douglas Street, Victoria, B.C. The Times is a member of The Canadian Press, which is exclusively entitled to the use for publication of all news dispatches credited to it or the Associated Press, and also the local news published herein. All rights to republication of special dispatches are reserved. Authorized as Second Class Mail, Post Office Department, Ottawa.

STUART KEATE, Publisher — BRUCE HUTCHISON, Editor

A Deal With Mr. Duplessis

THE FEDERAL GOVERNMENT obviously is prepared to meet Premier Duplessis more than half way in the long standing taxation quarrel. The negotiations between Ottawa and Quebec, now under way, suggest that Mr. Walter Harris, the new minister of finance, is even prepared to abandon the policy laid down by his predecessor, Mr. Justice Abbott, only last spring.

The Duplessis Government, refusing to enter the federal-provincial tax agreement system and accept federal subsidies, imposed a provincial income tax, amounting to about 15 per cent of the federal tax.

The Federal Government has never forbidden and cannot forbid any province levying such a tax. It has always agreed that if it is levied the provincial taxpayer, burdened with two taxes, may deduct his provincial from his federal tax up to five per cent of the latter.

Mr. Duplessis demanded, however, that the whole Quebec tax be deducted. That is to say a Quebec taxpayer could deduct as much as 15 per cent from his federal tax.

The result would be to reduce substantially the Federal Government's income tax revenues in Quebec. But it was not this immediate loss of revenue that chiefly worried Mr. Abbott.

He feared, he said, that "if a credit up to 15 per cent of the federal tax were accepted, it would appear to be difficult in principle to later deny full credit for, say, a 30 per cent, a 60 per cent or even a 100 per cent provincial tax . . . This would imply that a provincial government, without imposing any additional burden on its own taxpayers, could secure to its own treasury the full amount which would otherwise be payable by its people to their national government . . . there is no justification under our constitution for such a doctrine. Its acceptance would not only place the federal treasury in an intolerable position but it would completely destroy any basis for federal-provincial tax rental agreements."

Mr. Abbott added that Mr. Duplessis' plan of deduction would mean that "any province has the right to determine the amount by which the people of that province may reduce their national tax liability" and "I consider that any such principle is completely unacceptable."

It was unacceptable last spring because it would undermine federal revenues, destroy the tax agreements with nine provinces and give the provinces a virtual veto over federal income tax policy. But, according to the well-informed Financial Post, the policy rejected by Mr. Abbott is now actively under consideration by Mr. Harris.

The Federal Government is considering a formula by which all or nearly all Mr. Duplessis' income tax would be deductible from the federal tax. And if that becomes the basis of federal policy Mr. Duplessis will have largely won his struggle with Ottawa.

At first glance it may be supposed that if Mr. Duplessis can levy provincial income taxes deductible from the federal tax—can get large revenues without taxing his people twice—other provinces will follow his example, and by indefinite increases in their taxes, destroy the present federal-provincial agreements.

That does not necessarily follow. The poorer provinces could not possibly get as much money by a provincial tax as they get from their present federal subsidies. Moreover, if the Federal Government does allow a 15 per cent deduction from its tax it must somehow peg its concession at this point; for it cannot afford to allow a deduction large enough to drain off most or all of its income tax revenue.

The formula which Ottawa is evidently seeking must guarantee Mr. Duplessis about as much revenue, by a provincial tax, as he could get if he entered the federal-tax agreements. At the same time it must make sure that no other province could improve its position by levying a provincial tax.

To this end it is suggested that the Quebec tax be deductible only up to the point where the provincial government received 90 per cent of the amount it would receive under the federal-provincial agreement. Mr. Duplessis might then be satisfied, his taxpayers would be largely or entirely freed of double taxation and no other province would be tempted to follow the Quebec policy.

Such a settlement would represent a retreat by the Federal Government from Mr. Abbott's dictum; also at least a partial retreat by Mr. Duplessis from his theory of full "autonomy." But the question of who had won or lost the struggle would be of small moment if a satisfactory agreement could be devised and a real injustice to the Quebec taxpayers removed, even though that injustice is imposed by a Quebec Government.

Clearly Ottawa has moved a long way since last spring to secure such a settlement. It remains to be seen whether Mr. Duplessis is interested in a compromise or prefers a continuing quarrel for his own political purposes.

Their Eyes on Good Books

THE MOST ENCOURAGING news that has come from the public library this year is contained in the librarian's report on circulation. Up to the end of November, 16,000 more volumes were borrowed in 1954 than in the same period of 1953.

Encouraging, too, is the appreciation shown for the bookmobile which distributed 18,000 books to users in the outlying areas it serves.

This is a gratifying demonstration of the manner in which Greater Victoria avails itself of reading facilities.

It is pleasing, too, to learn that children are making heavy demands on the bookmobile. Apparently its services are being used almost to capacity by young readers who may take out one book only at a time in order to permit the supply to serve as many as possible.

Here, surely, is a point to give heart to those adults who have shown deep and largely justifiable concern over the poor reading habits of some children. It may be difficult, if not impossible, to wean all youngsters away from trashy comics, but it seems apparent that a considerable number will choose suitable reading matter when it is accessible to them.

'This Life for Sale'

PERHAPS THIS IS THE SEASON of goodwill to mankind. The case of Satoshita Horita doesn't support the idea. Horita stood recently on a Tokyo bridge with a placard hanging from his neck proclaiming: "This life for sale."

The young man was ready to sell himself into servitude for the equivalent of $195. He needed the money to get out of debt he incurred to help a tubercular brother and to assist a destitute mother. What any purchaser did with him was of little consequence to the youth.

Satoshita Horita chose a dramatic method to illustrate his plight. It is one doubtless shared by countless people throughout a world which has yet to prove itself wedded to the concept of universal brotherhood.

The cynics can cite the incident as another example of man's inhumanity to man—or to illustrate Sir Robert Walpole's words, "all men have their price." Either is a sad commentary on life in this enlightened age — particularly when the price is so low.

As Our Readers See It

SUPPORT APPRECIATED

I wish to thank the residents of Esquimalt for their support at the polls on Saturday, Dec. 11. Wishing you all a merry Xmas and a prosperous new year.

JAMES (JIMMY) BRYANT.
883 Wollaston Street, Esquimalt.

CHRISTMAS KITTENS

The Cats' Protection League would like to remind well-meaning relatives and friends that small kittens should not be given to little children as gifts, as, no matter how much the children may love them, they invariably handle them too much and too roughly, often injuring them internally and dislocating their limbs.

The stores have many lovely soft toys that should please any small child until he is of an age to learn how to handle a sensitive living animal properly.

H. M. KERSWELL,
Honorary Secretary,
The Cats' Protection League.

MR. FILION'S REPLY

Answering Mr. D. S. Morrison's letter, published in your paper on Dec. 2, I only want to draw the attention of your readers to the fact that in the Province of Quebec non-Catholic parents enjoy the privilege of having their own school boards, elected exclusively by non-Catholic taxpayers, formed exclusively of non-Catholic members, and financed by the taxes of non-Catholic real estate owners, plus a proportional share in corporation taxes.

In Quebec, any child, whether English or French, whether Catholic or non-Catholic, may be educated in his own language and according to his own religious belief. No separate school in Quebec, but two systems giving a full share of justice to the two groups of population.

GERARD FILION,
Director.
Le Devoir, 434 Est, Rue Notre-Dame,
Montreal.

SURPLUS FOOD STALL

The committee in charge of the Surplus Food Stall most earnestly wish to thank all citizens of Greater Victoria and lower Vancouver Island for their generosity and support of the stall during this past summer.

Through the donations of private individuals, and contributions most generously supplied by wholesale concerns in the city, the committee has been able to give real help to over one hundred families each stall day. The volunteer canners have been extremely good in canning and preserving surplus fruit and vegetables.

For the Christmas stall day, Dec. 18, an abundance of canned goods were donated by various groups such as Sunday schools, guides, scouts, theatres, etc. Candy was also donated and sufficient food to ensure that all should have a happy Christmas time. The committee is opening the stall again on Dec. 24 from 1 to 2.30 p.m. for the purpose of giving turkey to all welfare ticket holders.

The service organizations in Victoria have been extremely co-operative and helpful in picking up donations and in delivering parcels of food. The press and radio have always been most ready to help in any way possible.

People of Victoria, we thank you.

THE SURPLUS FOOD STALL COMMITTEE.
Eileen Penny (Mrs. Sydney Penny),
Co-ordinator.

CHRIST IN CHRISTMAS

Christmas is nearly here. In addition to our annual Christmas lighting competition, we are planning this year, for the first time, to accentuate the spiritual significance of Christmas, as we feel that perhaps this is too often overlooked. The title of our new project is "Put Christ Back Into Christmas."

This project is being carried out by Jaycees across the Dominion and we ask you, through the medium of your widely-read newspaper, to bring the true spirit—the true message of Christmas before the citizens of Greater Victoria.

May we offer a few suggestions which may encourage your readers to participate in this endeavor:

1. Whenever the opportunity occurs, urge that all attend the church of their choosing at Christmas time.

2. Ask that greeting cards be used which truly depict Christmas as the birthday of our Saviour.

3. Wherever possible, stress the religious aspect of Christmas.

4. Stress charity at Christmas. Always remember that it is more blessed to give than to receive.

5. Stress to one and all—and remember yourself—to always use the full term "Christmas" in both speech and writing. "Xmas" has no meaning.

The success of this depends on the attitude of you, the individual. We hear on all sides of the approach of Christmas in a commercial way. It is high time that those of us who profess to be Christians commemorate Christmas appropriately. Let us not make the mistake of neglecting the fine spiritual aspects of this joyous season by taking a too materialistic approach.

A. H. HEASLIP,
President, Victoria Junior Chamber of Commerce.

Tarantula

Alice Borge.

LOOSE ENDS — By BRUCE HUTCHISON

Mr. Snifkin's Big Explosion

ON the night of the big explosion my neighbor, Mr. Horace Snifkin, was sleeping fitfully and meditating certain public problems which will appear in a moment. When the midnight sky was lighted by a blinding flash and the house shook in the noise of the detonation and all the pheasants of the countryside started to screech hoarsely in protest, Mr. Snifkin supposed that the end had come. So, no doubt, did many other Victorians who had never seen a lightning storm in December before.

Hutchison

MR. SNIFKIN, however, was too wise to suppose that a real hydrogen bomb had exploded in these parts. Reasoning the matter out calmly, he concluded that the Russians would hardly waste such expensive ammunition on Victoria. He assumed, therefore, that it was a conventional weapon. And when four more explosions followed, directly overhead, he supposed that the war of extinction had begun, that the larger cities of America were probably in ruins already.

He had often wondered, he says, what he would do at this moment, and was rather surprised to find himself so utterly placid when it came. Rising from his bed, he went downstairs and brewed a cup of tea and smoked a pipe and considered his affairs.

HIS first thought, for he is a practical businessman, was to liquidate his government bonds and invest his money in stocks against inflation, but he abandoned that idea immediately, knowing that the bonds were now valueless. Then he thought about his food supply, his root cellar full of potatoes, his garden full of parsnips, carrots and cabbages, but it was clear to him that he would starve, despite all his husbandry, before spring. He thought of shooting some pheasants, but they are all his friends, or a deer, but he remembered that he had no gun.

It was clear to him, after further thought, that neither he nor anyone else was really prepared for the destruction of civilization, despite all the earnest talk of preparation. The fact, he told himself, in his lonely kitchen, was that the human race simply wasn't built for this sort of thing and must make way for a tougher species. And so, with the cool fortitude of desperation, he stared into chaos and black night.

ACTUALLY, he says, he was not much surprised, for only the previous day he had acted as a polling clerk in the Saanich municipal election. That experience had trained him for the inevitable.

Yes, Mr. Snifkin had sat all day in the basement of a house, with other polling clerks, vainly waiting for the voters to arrive, to exercise their franchise, to vindicate the democratic process and defend the cause of human freedom. But only about a third of the electors of that district even bothered to come and vote on a school by-law certain to effect their purses and the lives of their children, and on councillors empowered to manage their affairs.

He noted, too, that it was mostly the aged people who voted while the younger generation hardly appeared. As the day wore on in that empty cellar, the humble shrine of democracy, Mr. Snifkin was forced more and more to the conclusion that democracy itself was dying out, especially among electors who were never tired of complaining about their governments.

WHAT, he asked, was to be said for a public which clamored for state expenditures, or against them, for higher taxes or lower, for extravagance or economy, for this policy or that, and yet, when the chance came to decide, remained home or went Christmas shopping? What was to be said for a people who had struggled, through countless centuries of revolution and bloodshed, to preserve its liberties and, on securing them, went away and forgot about them?

What, in short, would the Russians and the Chinese think of democracy if they could see the dismal image of it, in that Saanich basement?

It was all very well, said Mr. Snifkin, for Mr. Eisenhower to confront communism with patient firmness, for Sir Winston Churchill to extoll democracy in classic prose, for Mr. Pearson to flit from one international conference to another; the fact remained, on election day, that the basement was empty, most of the ballots unmarked, and the voters otherwise engaged.

AND therefore, as Mr. Snifkin sat in his kitchen and prepared to die with dignity, he wasn't in the least surprised by the end of the world. He guessed that the human race, including himself, had this coming to it and deserved no better. As it was too late now to do anything more useful, he resolved to go back to bed and enjoy his last sleep.

When, next morning, he discovered that the night's alarms had been merely an electrical storm, that didn't change his mind in the least. The great explosion, he concluded, had merely been postponed for a while and he didn't expect that he or the public would be any better prepared for it when it came. So he grimly resolved to enjoy a merry Christmas as he might never see another in this land of democracy.

'DEPRESSING, EXASPERATING, FRUSTRATING'

Co-Existence---Time of Peace or Preparation?

THE rather tentative truce of the Korean war and the admittedly unsatisfactory termination of the Indo-China conflict ended what had developed into a martial phase of the cold war. The "two worlds" have now returned to much the same condition of static opposition that held before Korea. That condition is known as co-existence.

The term as employed, with tongue in cheek, by Russia, is peaceful co-existence. In its ideal state it envisions a situation of tolerant, if not friendly, co-operation between the two major world forces: a form of live-and-let-live that would at least ensure peace even if it denied mankind the full benefits that could result from real international co-operation and amity.

Misleading Term

But obviously the Russian term is misleading. No such dream state exists. The true situation is best described as competitive co-existence, in which both major powers improve the shining hour by increasing their strength. That increase takes two forms: There is the speeded program of rearmament, with full attention to the new and decisive weapons of the inter-continental guided missile and the hydrogen bomb. And there is the perhaps equally vital drive to secure and consolidate potential allies in the ideological partition of the globe.

The Marshall Plan was part of the West's application of this concept. It gave needed support to European allies in the immediate postwar period, strengthened the governments of France and Italy, for instance, when they were besieged by strong communist movements among the populace; saved Greece from communist-inspired insurrection. President Truman's Point Four program was another manifestation of the same trend, as is the Colombo Plan for Asian assistance.

But the struggle has become intensified since these measures were inaugurated. The communists have made gains in Asia although the East-West line of demarcation in Europe has held. It is evident that further steps will have to be taken. When it is remembered that southeast Asia, and above all, India with its more than 350 million people, are still prizes to be won by either side, these steps become of vital importance.

There is much speculative discussion of the future results of this type of co-existence. If it is to be merely a complicated process of jockeying for position, what positions will be achieved and what will be done from them?

President Eisenhower, in his press interview of last Wednesday, envisioned the need to be prepared to fight a big war at any time during the next fifty years. Beyond that time he did not speculate. The President did not expect a war, but he saw the necessity for preparedness—which if sufficiently strong might well deter enemy aggression and avoid the need for actual resort to arms.

GEORGI MALENKOV
Will co-exist . . .

Something of the same sort of world was seen recently by Canada's External Affairs Minister Lester Pearson. As he put it in a speech in Detroit last month: "We are in for a long, often depressing, exasperating and frustrating period of armed peace."

That is not an inviting prospect, particularly for a nation like Canada which prefers the pursuits of peace to the rigors of ideological warfare. But Mr. Pearson does suggest a possible happy termination to the ordeal. Free democracy, he says, has a better chance of surviving such a protracted period than does "rigid, monolithic communism." The latter should eventually perish of its faults, for its denial of basic human rights the demand for which down through history has spurred man's progress.

The famed historian, Mr. Arnold Toynbee, has a similar concept of the era on which we now are embarked. Co-existence, he believes, will be possible even though the two forces are so sharply divided in their approach to life. There will be many stresses but no collapse of the balance, since "both sides know the alternative to be destruction."

"But," adds Mr. Toynbee, in an interview with the Christian Science Monitor, "co-existence is not enough. It is merely a means of buying time until something better can be worked out."

That, too, implies a measure of hope—that the system of balanced power can by agreement merge into some less delicate and volatile state. Man cannot live indefinitely on the edge of an abyss.

This brings up another school of thought. There has been strong support in some quarters in the United States in the last few years for the idea of a preventive war. It is argued that time is on the side of the communists, that Russia is rapidly building its strength and in a certain number of years will surpass the United States in war power. When that date is reached the world situation will change, and the Soviet will not hesitate to resort to force to achieve global domination.

Total Destruction

Against this, Mr. Eisenhower has argued that there can be no such thing as a preventive war. It is merely war, and war under modern conditions will mean the total destruction of all participants.

The choices thus presented to mankind are not attractive. Homo Sapiens appears to be confronted with the alternatives of obliterating himself now or a little later. But out of the welter there is some hope.

The totalitarian regimes that have captured Russia, China and the satellite countries will flourish, but it is against the lesson of all history that they should flourish indefinitely. Particularly in this age when mass movements are more rapid than ever before, the inherent demand of the human spirit for freedom and dignity should assert itself rather sooner than later in the lands where it is for the moment crushed.

The salient fact emerging is that the West must remain strong, not only in its capacity to defend against and deter armed aggression, but in the principles of democracy which it holds in trust for the peoples now denied them. If in seeking strength it loses those principles then the cold war will indeed have been lost.—B. A. T.

Eleven-Pence, Change Busses at the End

By MARGARET ROBBINS, From London

AN ordinary crowded bus on a rainy day is not the Londoner's idea of sightseeing. The rather hard-bitten conductoress stared incredulously at the old couple who climbed on the No. 8 (Old Ford) bus at Edgeware Road and asked if they could go to the end of the line and back.

"Why yes, of course," and a quick grin to the nearby passengers gave her opinions of anyone who would make the trip without having to. "Eleven-pence each, please, and change buses at the end."

They were too old to climb up top easily but they headed for the front seat downstairs with the determination of practice. The old lady, in her voluminous grey coat and purple hat, sat down beside an outraged fashionable shopper whose look plainly said "Why in heaven's name, with half the seats empty!"

But she melted at the delightful smile and humble question, "Please, where be this?" as we rounded the corner on to Oxford Street. With the typical London helpfulness to any questioner, she named Marble Arch and Oxford Street itself and Selfridge's store, where she left us.

The old man apologized for deserting me ('e always sat up front with the missus, 'e did) and moved up beside her. White-haired and pink-cheeked, he sat clutching a large brown leather bag and staring along the busy, already-lighted street, exchanging remarks with his wife in voices straight up from Somerset.

"That were 'Oide Park," he said, "man told me." She told him of her own discoveries in her gentle voice, but he droned on unhearing, "Marble Arch back there," and triumphantly pointing ahead, "Oxford Street." She sighed, and turned to the lighted windows with their hectic pre-Christmas luxuriance.

Just then a car swerved in across the front of the bus and careened up a side street. The driver swung out into the stream of traffic, slamming on brakes and cursing, and the front passengers gulped and stiffened. "Chap cutting it a bit fine," said the old man. "He shouldn't do it," said his wife firmly.

But adventure claimed them again, and as I got down at Tottenham Road they were staring ahead through the drizzle, alert explorers of their brave new world, watching for oft-mentioned landmarks. Perhaps they had the right idea, after all.

LONDON LETTER — By WALLACE REYBURN

'Kinder Than Necessary'

LONDON—I always remember an inscription James Barrie wrote in a copy of one of his books he was autographing for a little girl. He wrote in it: "One should always try to be a little kinder than is really necessary." He was very fond of children and they adored him. Included in his circle of youthful admirers was Princess Margaret, who first met him when she was three.

In a book by his secretary, Lady Cynthia Asquith, on Barrie (called "Portrait of Barrie") she tells how one day Princess Margaret remarked: "I know that man. He is my greatest friend and I am his greatest friend." Barrie at that time was working on "The Boy David and he included her words in the play, promising her that as a collaborator she would receive a penny as royalty for each performance. He had an elaborate contract drawn up on parchment and planned at the end of the play's run that he would send the contract and a bag of bright new pennies to his collaborator."

Reyburn

It was typical of the type of thing Barrie liked to do but in the end it was Lady Cynthia who delivered the royalties to Princess Margaret because death overtook the playwright before he could complete his little gesture.

Another famous English writer made book news recently, though probably he was the direct antithesis of the gentle James Barrie—in his writing, at any rate. Peter Cheyney, British master of the slap-bang violent thriller, died a year or so ago, leaving over $150,000, made from his huge output of lurid tales of the doings of Lemmy Caution and Slim Callaghan. Cheyney fans can read all about their man in a newly published biography — "Peter Cheyney, Prince of Hokum."

While we're on the subject of books. I read an interesting piece in the News Chronicle the other day under the heading the First Book I Ever Read. Various well-known people were quizzed on this topic and all of them except actor Robert Morley were able to remember clearly that first book. Morley's comment was: "When I come to think of it, I don't believe I ever learned to read."

The first book Somerset Maugham read—aged seven—was "Alice in Wonderland." "I read the story in my nursery at my parents' home in Paris, and I shall never forget my disgust and disappointment when I reached the end of the book and discovered the whole thing was only a dream."

Sir Ralph Richardson's first was "The Tailor of Gloucester, by Beautrix Potter, Veteran of the English theatre, A. E. Matthews said: "I have read only one book in my life. I read it when I was eight and it was "Tess of the d'Urbervilles."

Barbara Kelly got her start with "The Wizard of Oz. "It was lent to me when I was seven and a bit by a little girl who lived across the road in my home town in Canada," she said. "I can still remember how the Good Queen and the Bad Queen and the yellow brick road appeared to me when I first read the story."

Psychiatrists say that if you are over 30 you have almost certainly forgotten the name of your first sweetheart, but you remember your first book because a child's discovery of his ability, to read without help sticks in his mind as one of his first big achievements in life.

Must be something wrong with me. I can vividly remember my first sweetheart. But for the life of me I can't recall the name of the first book I read.

But I do know the three books that have had the strongest impact on me: Somerset Maugham's "The Summing Up," Ayn Rand's novel "The Fountainhead," and "The Life of Lincoln Steffens."

YOUR HEALTH — By DR. WALTER C. ALVAREZ

Home Treatment of Skin

Dr. Alvarez is Emeritus Consultant in Medicine, Mayo Clinic and Emeritus Professor of Medicine, Mayo Foundation.

People ask me to prepare columns on the home treatment of skin diseases. I doubt if this would do much good because, first, the nature of a skin disease must be diagnosed correctly, and sometimes this is very difficult, even for the expert who makes an examination of the lesion with a lens. He may even have to snip out a bit of diseased tissue to study it under the microscope.

Alvarez

Many skin diseases are recognized at a glance by the expert, and then he knows what are the common treatments that he can use; but still he may have to work for weeks or months adjusting these treatments or trying one after the other. Eventually, there may come a day when all the known treatments have been tried and have not worked a cure, and then the doctor may be stumped.

In some cases he will say, "This rash is evidently due purely to nervousness," and then the problem will be to find what is distressing the patient and what can be done to get rid of the annoyance or to adjust to it in a better way. Often, the doctor will say, as in cases of athlete's foot, "This is due to a fungus that is growing in the skin," and then he will give medicine to stop its growth.

DETECTIVE NEEDED

In many cases the doctor will say, "This is an allergic sort of thing," but then he may have to do much detective work before he can find out whether the cause is a food eaten, or some chemical that the person runs into at home or office, or something in his clothing. In such cases the patient must often do some of the detective work needed to find the cause.

In many a case, the skin specialist will quickly clear up the skin lesion, only to see it return later. Then the treatment that formerly worked may fail, and the doctor will have to try some new ones. In many a case, when the patient comes in, his lesion is chronic and in need of a strong medicine; in a few days it may be somewhat irritated by this, and then it may need a soothing application. Sometimes it takes a wise doctor to say, "This rash has been over-treated, and now we must leave it alone."

Obviously, even if I were an expert skin specialist (which I am not) I could not help my readers very much. I could not diagnose their illness by mail, and I could not teach them how to adjust a treatment.

Few persons realize that the skin is one of the largest and most important organs of the body. It is essential to life, as a man discovers when he gets a very extensive burn and goes into shock. It has a number of functions other than of covering the body and keeping it cool by perspiration. Unfortunately, as yet, we doctors know too little about its physiology, or the way in which it functions. We know that it is involved in certain diseases that affect the inside of the body, but why, we do not know.

Until more research is done, many of those of us who get a skin disease will have to be patient with our dermatologist; he can only try one salve or lotion or powder after another.

PHYSICIANS WITH HOBBIES

I have always been interested in the fact that so many persons of mediocre ability not only are not interested in the work they are doing, but they are not much interested in any hobby or anything. On the other hand, a very able man is often found to have many interests and several hobbies in which he is an expert. For instance, Dr. Howard Kelly, who in his day was the greatest gynecologic surgeon in America, was one of the world's experts on molds and fungi. He was an expert on snakes, he wrote several fine books on medical history and biography, and on Sundays he was a preacher of the gospel!

What made me think of this difference in men is a book which I have just read called "No Other Gods." It is a novel by Dr. Wilder Penfield, who is one of the world's greatest neurological surgeons. He writes me that he has just partially retired from the headship of the wonderful Neurologic Institute at McGill University, Montreal.

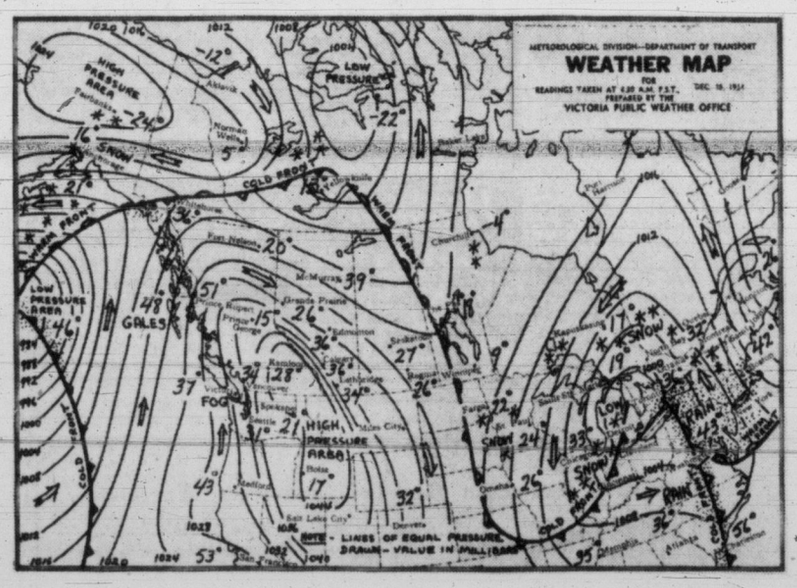

Week-End Weather Picture Across Canada

SYNOPSIS: The intense ridge of high pressure over interior B.C. is weakening as an offshore storm drifts towards the coast. Increased shower activity is expected on the north coast and in the far northern interior tonight and Sunday.

However, over most of the province sunny skies will prevail during the week-end. Extensive patches of fog and low cloud forming at night in many localities will for most part dissipate during the mornings today and Sunday. Little change in temperature.

CITY'S WEATHER RECORD

Sunshine, 1954	1,950.5 hours
Last year	1,928.9 hours
Precip. to date	26.77 inches
Last year	29.23 inches

DOMINION PUBLIC WEATHER OFFICE 9 A.M. FORECASTS

Valid until midnight Sunday.

VICTORIA—A few patches of low cloud or fog both mornings but otherwise sunny today and Sunday. Little change in temperature. Light winds. Low-high Sunday, 36 and 44.

WEST COAST—Sunny today. Variable cloudiness Sunday. Little change in temperature. Winds southeast 15. Low-high at Estevan Point, 44 and 48.

VANCOUVER—Fog patches in morning overnight and Sunday morning. Sunny in afternoons. Little change in temperature. Light winds. Low-high at Vancouver, 30 and 44.

GEORGIA STRAIT — Banks of low cloud and fog persisting in northern area but generally sunny elsewhere with few night and early morning fog patches. Little change in temperature. Light winds. Low-high at Nanaimo, 27 and 45.

TEMPERATURES

	Min.	Max.	Precip.
YESTERDAY			
VICTORIA	37	44	—
ONE YEAR AGO			
VICTORIA	43	48	.04
ACROSS CANADA			
Halifax	28	34	—
Montreal	27	30	.11
Ottawa	18	20	.33
Toronto	33	28	.37
Winnipeg	8	27	—
Regina	23	39	—
Saskatoon	24	39	—
Lethbridge	30	49	—
Calgary	30	57	—
Edmonton	34	52	—
Kamloops	26	32	—
Vancouver	28	42	—
Kimberley	20	21	—
Prince Rupert	37	43	—
Prince George	10	34	—
Fort St. John	27	43	—
Whitehorse	26	40	—
Seattle	27	47	—
Portland	40	53	—
San Francisco	36	55	—
Los Angeles	49	76	—
New Westminster	29	44	—

SUNRISE, SUNSET SUNDAY
Sunrise 7.02 Sunset 16.20

SUNRISE, SUNSET MONDAY
Sunrise 7.03 Sunset 16.20

Bridge

DRINKING DRIVERS MAKE FRONT PAGE

SARNIA, Ont. (CP)—Drivers charged with drunken or impaired driving in Sarnia and surrounding Lambton County during the Christmas week-end will find themselves front-page news.

The Sarnia Canadian Observer today published on Page 1 a black-bordered space two columns wide announcing it will be reserved for listing names and addresses of drunken or impaired drivers.

Atom War Decision With Governments

NATO Decision Announced in Today's Communique; Agree on Defense Forces

PARIS (CP)—The Atlantic Pact Council announced in a communique today that it has approved a report placing on member governments the responsibility for putting into effect atomic defense plans in the event of hostilities.

The communique said the Council of Ministers of the 14 NATO members at their two-day meeting here approved a military report on the "most effective pattern of defensive strength in the next few years as a basis for planning."

It said governments, rather than military, would make decisions for putting the plan into action in the event of hostilities.

The council agreed that Soviet policy "backed as it is by ever-increasing military power," continues in spite of some outward signs of flexibility "to be directed towards weakening and dividing the western nations."

The strength of forces agreed for 1955 were about the same numerically as those for 1954, it said. A German contribution remained "an indispensable addition to the defense of the West."

The council noted with satisfaction progress made towards bringing into effect the Paris agreements for including a rearmed Germany in the Atlantic pact.

The council welcomed the efforts being made under the aegis of the United Nations for a "world-wide agreement for a general limitation and control of armaments."

The council said that in adopting the military plans for 1955 they became convinced that it is necessary for member countries to maintain strong armies over a long period of time in order to deter aggression.

SOVIET THREAT STRONG

In the face of current pressure from Moscow for "co-existence," the NATO council declined: "Soviet policy contributes no constructive solution for ensuring world security and for maintaining the freedom of peoples. It provides no ground for believing that the threat to the free world has diminished."

The ministers said NATO still desperately needs the backing of the 12 West German divisions envisaged under the Paris agreements.

They urged all signatory countries to ratify the accords as quickly as possible to provide the West German contribution to common defense.

Red-Held Islands Heavily Bombed by Kai-shek's Planes

TAIPEH, Formosa (AP)—Chinese Nationalist planes dumped more than 40 medium bombs on two Red-held islands north of the Tachens before daybreak today, the defense ministry said.

The islands were Toumen, 13 miles northwest, and Tienao, 15 miles north of the Tachen islands.

The raid followed reports that the Chinese Reds were beefing up their military strength on the two islands.

Chinese Red fighter planes flew over the Aachens Thursday and appeared in growing numbers Friday over the nearby China mainland.

TIDES AT VICTORIA (Pacific Standard Time)

	Time H.M.	Ht. Ft.	Time H.M.	Ht. Ft.	Time H.M.	Ht. Ft.	Time H.M.	Ht. Ft.
18	1.42	6.3	9.41	9.6	17.52	5.0		
19			10.03	9.6	18.20	4.3		
20			10.24	9.7	18.47	3.6		
21			10.37	9.8	19.17	3.1		
22			10.50	9.9	19.48	2.6		
23	6.21	9.5	7.34	9.4	11.08	9.9	20.20	2.2
24	6.43	9.5	8.10	9.4	11.33	10.0	20.52	2.0
25	7.03	9.5	8.44	9.4	12.07	9.9	21.27	1.8
26	7.26	9.4	9.23	9.3	12.39	9.8	22.00	2.0
27	7.48	9.3	10.03	9.1	13.10	9.6	22.37	2.2
28	8.07	9.2	11.01	8.8	13.46	9.2	23.13	2.6
29	8.17	9.1	12.00	8.2	14.24	8.6	23.48	3.3

TIDES AT POINT ATKINSON (Pacific Standard Time)

	Time H.M.	Ht. Ft.	Time H.M.	Ht. Ft.	Time H.M.	Ht. Ft.	Time H.M.	Ht. Ft.
18	0.39	10.5	5.09	9.0	11.57	14.5	19.30	5.6
19	2.19	11.3	6.33	10.3	12.31	14.1	20.12	4.7
20	3.44	12.3	7.56	11.2	13.01	13.9	20.48	4.0
21	4.38	13.3	9.03	11.6	13.34	13.6	21.22	3.4
22	5.18	14.1	10.00	11.8	14.08	13.4	21.55	3.0
23	5.51	14.6	10.51	11.9	14.44	13.3	22.29	2.7
24	6.25	15.0	11.31	11.8	15.20	13.2	23.02	2.4
25	6.58	15.2	12.10	11.7	16.00	13.1	23.38	2.3
26	7.28	15.4	12.47	11.4	16.41	13.0		
27	0.14	2.3	7.59	15.4	13.24	11.1	17.27	12.8
28	0.48	2.5	8.27	15.4	14.05	10.6	18.21	12.4
29	1.24	3.1	8.54	15.3	14.51	9.9	19.17	11.9

SAANICH INLET

To determine tides in Saanich Inlet area: For higher high water deduct 44 minutes; for lower low water deduct 35 minutes; for half-tides (those other than highest and lowest) deduct 32 minutes.

COWICHAN BAY

To determine tides Cowichan Bay area: For higher high water deduct 16 minutes; for lower low water deduct 35 minutes; for half-tides deduct 33 minutes.

Land Policy Top Topic at Douk Parley

Orthodox Sect Meets at Nelson

NELSON, B.C. (BUP)—Some 100 delegates of the Spiritual Communities of Christ opened a two-day convention today to discuss the problems of Orthodox Doukhobors.

The delegates represent 30 communities in the Kootenay Valley area of the province and other scattered communities at Cowley, Alta., and Verigin, Sask. Highlight of the meeting is expected to be a discussion and review of the group policy on Doukhobor communal lands lost to the sect when the Christian Community of Universal Brotherhood disbanded in 1938.

Mortgage companies foreclosed the 19,000 acres of land involved. The B.C. government later paid the mortgage to keep tenants from eviction. Last fall, Judge Arthur Lord was appointed to investigate the feasibility and method of returning the lands to present tenants, who are both orthodox Doukhobors and members of the radical Sons of Freedom sect.

The convention will also review policy regarding the radical Sons of Freedom.

The union emphasizes that acts of violence and disorder "do not conform with basic Doukhobor tenets of faith."

The union will also take practical security measures against burnings and bombings that plagued the interior B.C. district for more than half a century.

Douglas Street Roller Rink Changes Hands

Douglas Roller Gardens, 2955 Douglas Street, has been purchased by R. W. E. Page, owner of Page The Cleaner Ltd., 2929 Douglas Street.

Sale was made by Harry Holman, one of those responsible for the erection of the roller bowl in 1947. Mr. Holman has managed the business since that time.

The sale was conditional on the new owner continuing to operate it as a roller rink.

LATEST FIGHTER OBSOLETE

Pearson Pictures Push-Button A-War

PARIS (BUP)—Lester B. Pearson revealed to Canadian correspondents here today that the current NATO Council meeting has given Canada a new conception of military strategy based on push-button warfare in an atomic age that is virtually already here.

The Canadian Minister of External Affairs unfolded a frightening picture of robot combat plans delivering bombs which, compared to the atom bomb which killed 78,150 at Hiroshimo, will be "as different as the most rapid-firing machine gun was to the old muzzle-loading pistol."

Pearson said the last fighter plane to be flown by a human pilot now is on the drafting boards—and is already obsolete even before it gets into production. Within five years, he said all combat planes will be robot-controlled.

The fact was, the external affairs minister suggested, that the certainty of mutual destruction was now so great for nations engaged in atomic warfare, that the very existence of atomic weapons was becoming one of the best assurances that no nation would break the world's peace.

GEORGE CLARK

The management of J. M. Wood [illegible] Victoria s[illegible]odge and DeSoto dealers wish to announce the appointment of George Clark to their sales staff. Mr. Clark has been serving the Victoria car market for the past five years with a local new car dealership. George has nothing but praise for the new 1955 Dodge and DeSoto, "the greatest advance in styling and performance of any car on the market today."

Drop into our showroom soon, have Mr. Clark give you a demonstration ride in either of these fine new models. ***

10,000 ENTRIES FAIL TO WIN CAR FOR PAIR

EDMONTON (CP)—Ever figure you'd be "in" if you could enter a couple of thousand letters in one of those radio contests?

Two University of Alberta students tried it—and lost.

Bill Sumpton, 18, of Elk Point, Alta., and Joe Outimet, 23, of Bonnyville, Alta., submitted 10,000 letters to a pre-Christmas contest staged by an Edmonton radio station. The draw came Wednesday night. The winner of a new 1955 car was Mrs. Alex Yusak of Mundara, Alta., who sent in 12 letters.

HAPPY HOME . . . RELIGION

Rabbi Summarizes Rights of Children

TORONTO (BUP)—A seven-point bill of rights for children was spelled out Friday night by Rabbi Reuben Slonim as his daughter, Rena, 13, was confirmed in the Jewish faith during a Bat Mitzvah service at Beth Tzedec Synagogue.

"We hear a lot of talk about rights these days—civil rights, minority rights, the rights of labor," Rabbi Slonim said. "I am interested in the rights of children."

Summarized, here is the Rabbi's child's bill of rights:

1. Every child has a right to a sound mind in a sound body, the right to be born under proper conditions, to be given the right kind of prenatal care, to be brought up under hygienic surroundings, to receive prompt and efficient medical attention.

His comment: "Even in Canada there are still areas serviced by no doctor at all."

2. Every child has a right to a decent home.

Comment: "I cannot help but believe that landlords who refuse to take children are social parasites and should be condemned as anti-social."

3. Every child has a right to a happy home with two loving parents.

Comment: "I stress the fact of two parents. Psychologists tell us that two parents are necessary to a child's sense of security."

4. Every child has a right to parents who love each other.

Comment: "I remember one day seeing two children quarreling on the sidewalk. When I tried to stop them they looked surprised and one of them said: "We're not quarreling, we're just playing pop and mom.'"

5. Every child has a right to a good example in his parents.

Comment: "Sometimes a child seems oblivious to what we do. But when he becomes self-conscious and begins to think about his behavior, he falls into the pattern set by his parents."

6. Every child has a right not to have his security undermined by the over-protection of parents.

Comment: "Perhaps the greatest fault of the modern home is over-protection."

7. Every child has a right to belong to a meaningful religious tradition.

Comment: "A child can be as neutral to religion as he can be to sex. If parents refuse their responsibility to teach children what these things mean at their best, children will get their ideas elsewhere."

SAVE $50.00
or more, on the purchase of A DIAMOND RING
Let us prove it to you
W. STODDART
THE JEWELLER
605 Fort Street

Get in on the Fun
WON'T YOU JOIN US?
Re-broadcast of Our Annual Staff Christmas Party from Empress Hotel
★ THE HOMETOWNERS
★ STAN MARTIN
★ BETTS AND HER BUDDIES
★ AL SMITH AT THE PIANO
★ DICK BENZ AND HIS MARIMBA
A Delightful Half Hour of Music and Song
CJVI TONIGHT
8.30 - 9.00
NEW METHOD LAUNDRIES
WHOSE STAFF OF 160 SEND YOU THEIR WARMEST CHRISTMAS GREETINGS

ART KNAPP'S TOYS
SENSATIONAL DOLLAR DAYS!
CONTINUES TODAY—
At Fantastic Price Reductions
PANTORIUM BLDG. Corner Fort and Quadra
OPEN NIGHTS
10 A.M. to 10 P.M. Every Day to Xmas
Bring the Family Down After Supper
DOLLAR DAY DAY AND NIGHT
SAMPLE BARGAINS
Alphabet Blocks 3 boxes 1.00
Yes, Heavy Duty Tricycles, 20", top quality with bicycle spokes, 18.75
Also smaller sizes lower priced.
Sturdy Gas Trucks, Fine Engines, Tractor Trailers, Etc. All metal. 8 for 1.00
Small Stuffed Animals 4 for 1.00
Tractor and Trailer. A lovely wind-up gift for a little boy. Dollar Days 1.00
NEW SHIPMENT
Yes, we're jammed full of new stock. Loads of Toys, Books, Games.
FREE Balloons For the Children
THOUSANDS OF TOYS—YES, FAR TOO MANY TO LIST
It's Dollar Days It's Art Knapp's
Don't Forget Nobody - Nobody Undersells Us!
ART KNAPP TOYLAND

IT IS WISE TO TAKE CARE OF YOUR EYES
G. H. E. GREEN
B.Sc., M.A., D.Paed.
768 FORT STREET — OPTOMETRIST — PHONE 2-7512

STOCK MARKET QUOTATIONS

(Complete details of yesterday's transactions, provided by James Richardson & Sons, T. H. Burns & Co. Ltd., Hagar Investment Ltd., A. E. Ames & Co., W. C. Pitfield & Co. Ltd., Hugh Mackay & Co. and Investment Dealers' Association.

NEW YORK

	Close				
Allied Chemicals	100½	Gen Motors	93¼	Radio	37½
American Can	45	Granby Copper	11	Royal Dutch	70¼
American Smelter	43⅞	Goodyear Tire	101⅝	Republic Steel	71⅝
American T & T	174⅝	Great Northern	36⅞	Schenley Distillers	25
American Tobacco	63½	Gulf Oil	63⅝	Standard, Calif	73⅛
American G & E	41⅝	Homestake Mining	47½	Standard Oil, NJ	110⅛
Anaconda Copper	49	Houston L & P	39	Sunray Oil	21⅝
Atchison Topeka	131⅝	Inter Harvester	36¼	Sinclair Oil	50⅝
Atlantic C Line	154	Inter Bus Mach	355	Socony	49⅛
B & O Railway	34¾	Inter T & T	24½	Southern Pacific	53⅞
Beth Steel	104⅝	Inter Nickel	58	Sou Cal Edison	45⅝
Burroughs	24	Johns-Manville	88¾	Southern Railway	80⅞
Columbia Gas	15⅝	Kennecott Copper	97⅞	St. Regis Paper	37⅛
CPR	31⅝	Lockheed	45½	Texas Corp	86⅛
C & O Railway	43⅛	Loew's Theatre	17⅞	20th Century Fox	28
Chrysler	69⅝	Montgomery Ward	76½	Union Carbide	86
Con Edison	45⅜	Nat Distillers	23	Union Pacific	151½
Corn Products	87½	New York Central	29⅝	United Aircraft	74⅜
Detroit Edison	34⅝	Norfolk Western	50⅞	United Air Lines	35½
Douglas Aircraft	110½	Northern Pacific	70⅞	United Gas Corp	32¼
Du Pont	145⅞	Ohio Oil	66⅞	United Corp	6
Delaware & Hudson	49	Pac Gas Elec	43⅞	US Rubber	43⅞
Eastman Kodak	68⅜	Phila Elec	38⅝	US Steel	70⅞
Erie Railroad	21	Penn Railway	22	Warner Bros	19
Gen Electric	46	Pepsi Cola	17⅞	Westinghouse Elec	76⅛
Gen Foods	75¾	Procter Gamble	97	Woolworth	51⅛
		Public Service	28⅝	Youngstown Sheet	69½

Closing Averages

DOW JONES:
30 industrials 394.94, up 1.80
20 rails 142.47, up 2.27
15 utilities 61.62, off 0.03
65 stocks 146.96, up 1.03
Shares: 3,730,000.

TORONTO:
Industrials 375.06, off 0.09
Golds 79.77, off 0.75
Base Metals 157.65, up 0.98
Western Oils 95.35, up 0.33
Shares: 4,724,000.

MONTREAL:
Industrials 242.30, off 0.80
Utilities 119.00, up 0.50
Golds 65.49, off 0.33
Pulp, Papers 1,119.50, up 2.63
Shares: 338,000.

VANCOUVER:
Golds 30.66, up 0.15
Base Metals 123.49, off 0.80
Oils 308.25, off 1.78
Sales: 125,353.

UNLISTED AND MISCELLANEOUS

VANCOUVER	Bid	Asked						
Arrow	1½	2½	Comstock	7	11	Cinch Lake	32	39
Bayonne	—	2	Captain	2	4	Belfast	22	29
Big Bell	50	—	Conecho	25	30	MUTUAL FUNDS		
Bluebird	3	5	Fleetwood	7	11	Bal. Mutual	457	502
Br. Con.	—	2	Gmq	8	12	Can Inv Fd	763	838
BRX	—	1	Glenburk	13	18	Comm. Intl.	649	713
Cariboo Hud.	—	1	Hucamp	13	18	Corp. Inves.	717	779
Cassiar Cons.	—	21	Kamlac	7	11	Div. Sec. B	325	350
Cassiar Yuk.	4	6	Lodge	9	13	Inv. Mutual	817	883
Copper Ridge	4	—	Larum	7	11	Lev. of Cda	427	521
Golden Cont.	—	3	Lunecho	35	40	Mut. Acc Fd	503	546
Grull Whi.	—	1	Magoma	32	35	Mut. Inc. Fd	439	477
Guichon	—	5	Milliken	37	42	Canafund	2894	3170
Granduc	380	400	Nipiron	15	20	Res. of Cda	602	662
Jackson Basin	7	—	Oklend	6	10	Inter Amer	1084	1191
Kaslo B. M.	—	4	Polestar	17	22	Sup Income	410	414
Lone Mtn.	—	11	Salmita	6	8	Sup Growth	212	214
Midland	3½	—	Starlight	7	11	MISCELLANEOUS		
McLeod	½	—	Strike	—	15	Ang-C Tel A	12⅛	12½
Rico Copper	13	20	Sud Nor Rim	17	22	" pfd	47	48
Salmo Prince	—	4	Sud Mid Zone	18	22	B.C. Sugar	99	102
Saudi Arabia	50	—	Target	9	11	" Tel. pfd 6	116	—
Seymour	5	10	Uran. Ridge	90	100	" " 4¾	104½	106
West. Mines	9	—	Uran. King	15	20	" " com	44	—
West. Pete Ch.	3	—	Westlock	6	8	Calg. Pr pfd	103	—
Woodbury	1½	2	Granduc	370	390	Can Util pfd	103	105
Cowichap Cp.	96	100	Lake Nordic	90	95	C.W. Nat Gas	18¼	19⅛
TORONTO			Lake Expanse	25	29	Dover Indus.	9	10
Amax	18	23	Black Bay	165	180	Grow. Wine	220	—
Anuwon	33	36	Laronge	40	60	Hudson's Bay	19¼	20½
Can Superior	10	11	Clix	20	25	How. Smith	51⅝	—
Central Man.	8	11	Pitchvein	44	49	Safeway (C)	105	106
			Bluegrass	19	23	U. Steel pfd	26	27

MONTREAL-TORONTO INDUSTRIALS

Abitibi com	26¼	26⅜	Con Paper	58¾	60	ML Milling	9⅛	9½
Do pfd	26	26¼	Cnsmrs Gas	23	23¼	Massey-Har	9⅛	9½
Aca Atlan	8¼	8½	Corby's A	16⅞	17	Maxwell	280	300
Do A	21½	23	Do B	16	17	McColl Front	35½	36
Do pfd	105½	107	Cosmos Impl	11⅝	12	Do pfd	101¼	101½
Algo Steel	48	48¼	Crown Zlrbh	56½	57½	Mercury Mls	105	125
Aluminium	70	70½	Dstlrs Sgrms	33	33¼	Milton Brick	300	310
Do 5¼% p	106½	107	Dom Bridge	18¼	19	M & O Paper	46⅞	47
Ang-Cn Pulp	37½	39	Dom Engnrg	23¾	24	Molsons A	—	23
Do pfd	53½	54	Dom Fdy Stl	18⅛	18⅝	Monarch Knit	6½	7
An-Nfld-Dv	10⅜	10⅞	Do pfd	105½	105⅝	Montreal Loc	16½	17½
Argus Corp	19¾	20	Dom Glass	37½	40	Moore Corp	33	34
Do pfd	98½	99½	Dom Mgnsm	13½	13¾	Nat Drug	18	23
Asbes Corp	31⅝		Dom Stl Coal	16⅛	16⅞	Nat Grocers	11	12
Ash Hdw B	12	14⅞	Dom Stores	30¼	30⅞	Nat Hose A	—	5⅜
Atlas Steel	13¾	14⅛	Dom Tar	10⅛	10¼	Do B	5	5¼
Bathurst A	58¾	60	Do pfd		23⅝	Nat Steel Car	26½	27
Beatty Bros	6½	7	Dom Textile	7⅛	7⅜	Niag Wr Wv	36	39
Bell Tele	46	46¼	Donahue Brs		26½	Ogilvie Flour	34½	39
Braz Trac	8	8⅛	Dow Brew	25	25½	Ontario Steel	23⅞	25
B. A. Oil	29⅛	29¼	Dupont	27½	27⅝	Orange Csh	350	360
BCE 4% pfd	92	93	Eddy Ppr A	31½	32	Page Hersey	64	65
Do 4¾% p.	102⅝	103	Electrolux		11¼	Penmans	49	
Do 5% pfd	52	53	T H Etbk pfd	19½	23½	Powell River	41¾	42½
B.C. For P.	8⅞	9	Famous Plyr	28⅜	28⅝	Power Corp	48	50
B.C. Pack A	16½		Fanny Frmr	27	27½	Press Metals	12½	12⅞
Do B	12½	12⅞	Fdrl Grain	26½	27¼	Price Bros	44½	47⅛
B.C. Power	25¼	25½	Fleet Mfg	1.65	1.70	Rysde Silk A	8	8½
B.C. Tele	44	44⅛	Foundation	19	19¾	Do B	200	350
Brown Co	16	16⅛	Fraser Co	23½	24	Russell Indus	15	15½
Do 1st pfd	106	105½	Gatineau Pr	27½	27⅝	St Lawr Corp	66½	66¾
Do 2nd pfd	51⅝	52½	Do 5% pfd	111	114	Shwngn Com		52¼
Bruck Mill A	11	11½	Grl Dynamic	68	69	Sicks Br Com		28
Do B	3½	5½	Grl Motors	89⅛	90¼	Do VT	26½	27
Build Prod	46⅛	46⅝	Grl Stl Wares	11		Sid Dairies A	11⅛	11¾
Burl Steel	25	27	Goodyear	160	170	Simpson's	19¼	20
Brns & Co A	62	75	Do pfd	53	53¼	Southam Co	35	36
Do B	46⅛	48	Grt Lks Ppr	29½	29¾	Stedman	22½	23
Burr Dry A		8	Grt Wst Cl A	7¼	8	Steel of Cda	43	43½
Cn & D Sug	20¾	20⅞	Do B	5½	6	Tamblyn	44	45
Can Cem	137	138	Gypsum Lime	51¾	52	Taylor Prsn	9¼	9½
Do pfd	30⅝	31	Haml Cotton		15¾	Tip Top Tlrs	19	20
Cn Iron Fnd	22	22⅛	Harding Cpt	8¼		Tradrs Fin A	43¼	43⅝
Can Malt	71½	74	Hayes Steel	33¼	35	Thrift Stores	34⅝	35¼
Can Pack A	32⅝	39	Hinde & Dch	53½	54	Union Gas	42½	42⅞
Do B	34⅜	34¼	Hwd Smith	28	28½	Unitd Corp A		30¼
Can Perm	84½	85	Imperial Oil	38¼	38⅜	Do B	18	18¼
Can stmsps	22½		Imp Tobacco	10½	10⅝	Unitd Fuel A	61	63
Can Brew	25⅝	26	Do 4s pfd	7	7½	Do B	28⅞	29
Can Canrs	28⅝	29	Indust Accep	53	53½	United Steel	14½	14¾
Can Car & F	22¼	22½	Do 2s pfd	105	105½	Hrm Walker	68⅛	68⅜
Do A	21	23	Inter Bronze	375	600	Westeel	21	22
Can Celan	22½	23	Do pfd	17½	18	W. Cda Brew	23	23¾
Do $1 pfd	20		Inter Mtls A	34	35	West Grocrs	99	105
Do $1.75 pf	35	35½	Inter Nickel	56¼	56½	Do A	38	38½
Can Ch & C	9	9½	Inter Paper	81¼	82¼	Geo Weston	59¼	60
Cdn Dredge	15½	15¾	Inter Pete	25½	25⅞	Do pfd	102	
Cdn Gr Invt	29⅜	30	Inter Utility	36½	37	Wpg Gas	16⅞	16⅞
Cdn Indstrs	22½	23	Kelvinator	21	27	York Knit A	265	275
Can Loco	21	21½	Labatts	21½	21¾	Zeller's	25½	27
Cdn Oil	16¼	16½	Laks Woods	43½	44	BANKS		
Cdn Pacific	30	30¼	Lang	10½	18	Montreal	43¾	44¼
Cdn Vickers	31½		Laura Secord	17½	18	Nova Scotia	53⅝	54
Cdn Wst Lbr	13¼	15	Loblaw A	45		Toronto	57⅜	59
Cdn Wstghse	68¼	73	Do B	67	68	Commerce	40	40½
Chatco Steel	4	4¼	Lon Hose A	325		Imperial	48¼	48½
Do pfd	6½	7	McMillan B	26⅝	26⅞	Royal	49⅜	49¾
Chrysler	64¼	67						
Ceksht Farm	7¼	8						
Cons Mining	29¼	29½						

TORONTO OILS

Sales		High	Low	Close
13140	Albermont	90	86	90
600	AP Cons	27	25	27
14750	American Led	102	100	100
190	Amurex			705
9500	Anchor			8½
8008	Anglo Canadn	465	450	460
1360	Bailey Selburn	585	580	585
400	Banff Oils	193	192	193
700	Bralsamanu			115
3401	Britalta	290	280	285
1000	Calgary & Edm	13⅜	13⅛	13¼
3000	Calnorth			13
280	Calvan Cons	635	630	635
3900	Can Oil Lands	425	400	420
6499	Can Admiral	39	38	38
600	Can Collieries	905	895	905
3310	Can Atlantic	610	590	610
5000	Can Decalta			60
36430	Can Devonian	190	170	188
700	Can Hmstead	180	175	180
200	Can Oil			16½
4207	Can Pipeline	156	150	150
7950	Can Williston	525	480	505
1500	Central Leduc	131	125	131
2300	Chamberlain			22
1600	Charter Oils	158	155	157
300	Commonwealth	395	390	395
2200	Cons Allanbee	13½	13	13½
1000	Cons Cordasun			20½
23899	Cons Micmac	275	255	270
4200	Cons Peak	12½	12	12
1000	Dalhousie	—		19
7500	Del Rio	105	100	103
5200	Devon Leduc	166	160	163
1210	Dome Western	440	425	430
5000	Duvex	18	17	18
11325	Fargo Oil	150	145	150
1900	Federated Pete	345	330	345
5700	Gas Explrtn	62	60	62
400	General Pete	480	475	475
400	General Pete A	485	475	485
9375	Great S Grass	270	260	270
4450	Gridoil	805	730	805
2000	High Crest	—	—	14½
1000	Highwood Sarcee	—	—	12
710	Home Oil	—	—	740
125	Husky	—	—	700
55300	Hycharger	10⅛	9¼	10
3035	Inter-Prov Pipe	28½	28¼	28¼
400	Jasper	158	156	156
1500	Jet	9½	9	9
500	Kroy	110	105	105
500	Liberal	—	—	8⅛
350	Labrador	805	800	805
7000	Marigold	32½	32	32
2154	Merrill Pete	810	790	805
2000	Mid Continent			40
500	National	160	155	160
10680	New Bristol	125	123	124
12000	New BritDom	248	242	245
4000	New Devon	9⅞	9⅜	9⅞
1666	New Superior	220	211	212
822	Norpax			82
2200	Nrth Canadian	395	390	395
200	North Star	—		10⅝
3300	Okalta	135	129	130
1737	Pacific Pete	11⅞	11⅝	11¾
2000	Pan Western	—		29
300	Peace River	42	41⅝	41⅞
3700	Peruvian Oil	176	168	176
5900	Ponder	70	67	69
1500	Rio Prado	—	—	7
1900	Roxana	—	—	11
570	Royalite	12⅛	12	12⅛
4400	Sapphire	390	380	380
3500	Scurry	100	98	100
1100	Security Free		—	180
2600	Trans Empire	178	171	178
5200	Trans Era	33	30½	33
3410	Trans Mountain	30⅞	30¼	30⅞
8653	Triad	430	420	425
19100	United	104	101	103
510	West Leasehlds	475	470	475
16780	Wilrich	39½	38	39
2000	Yankee Canuck	7½	7¼	7¼

TORONTO OILS

Sales		High	Low	Close					
2000	Acadia Uran	12	11¼	12	700	MacLeod-Ck	—	—	165
	Akaitcho Yk			66b	100	Madsen RL	—	—	162
5005	Algom Uran	13½	13½	13⅝	1300	Malartic	181	180	181
200	Amer Neph	102	101	101	6000	Marbenor Mal	10½	10	10½
5900	Anacon Lead	310	305	305		Maritime			91½b
	Anglo-Huron			13½b	810	McIntyre Por	73½	72	73½
2000	Anglo-Rouyn	43	42½	43	1000	McKenzie RL	—	—	35
13200	Armistice	15	13	13	28600	McMar RL	14	13	14
22000	Ascot Metals	53	51	51	70	Mentor	825	800	800
2000	Aumaque	12	11½	12	4050	Merrill Island	47	43	46
600	Aunor	215	213	215	45000	Meta	72½	66	67
4150	Barnat	110	106	110	1100	Mindamar	129	125	125
1800	Barvue	148	140	148	2000	Minda-Scotia	—	—	6
6700	Barymin	239	230	239	125	Mining Corp	—	—	16⅝
12500	Base Metals	31	29	30	500	Moneta Porc	—	—	44½
11900	Baska Uran	43	42	43	5900	Multi Min	164	160	164
2000	Beattie-DuQ	—	—	29	15700	National Exp	65	60½	61
600	Beaucage	—	—	350	14400	Nesbitt Lab	205	200	200
500	Beaver Lodge	—	—	49	300	New Calumet	—	—	60
1000	Belcher	—	—	40		New Dicken	—	—	271
1000	Bellekeno	—	—	7	1500	New Harrican	—	—	25½
500	Berens River	—	—	67	15600	New Larder	98	93	96
1000	Bevcourt	—	—	18½	30600	New Myla	29	27	28
500	Bibis Yukon	—	—	10	3950	Nipissing	130	127	130
2500	Bobjo	—	—	26		Noranda	—	—	82b
65600	Bonville	18	16½	17		Norlartic	—	—	10b
5000	Boymar	—	—	9		Normetal	—	—	335b
600	Bralorne	—	—	291		Nudalama	—	—	34½b
14100	Brewis RL	10	9	9	32900	O'Brien	60	41	50¼
1500	Broulan Reef	150	145	150	1200	O'Leary Mal	24	23	22
300	Brunswick	1000	975	1000	17800	Ont Pyrites	93	92	92
6800	Buck Algoma	124	120	124	44930	Opemiska	225	211	211
2100	Buffalo Cdn	14½	14	14		Osisko Lake	—	—	47b
	Bulolo			675b		Pamour Porc	—	—	68b
105500	Calder Bous	24	21	22	6700	Parbec	17	16	16½
14100	Call Flin Flon	15½	15	15	2400	Pato	670	665	670
306	Camp Chib			415	5079	Paymaster	40	39½	39½
1125	Camp RL	850	830	830	4000	Pend Oreille	450	445	445
	Cdn Malartic			36b	1000	Perron	—	—	25
710	Cassiar Asb	630	625	630	400	Pickle Crow	125	121	121
3700	Castle Treth	330	300	305	1300	Pioneer Gold	—	—	190
600	Central Exp	460	455	455	360	Placer Dev	32	31	31
800	Central Pat			68¼	1300	Powell Rouyn	—	—	61
3200	Centre Lk Ur	83	81	84	9665	Preston ED	580	565	575
8525	Chem Res	380	370	380		Pronto			550b
2000	Chesterville	33	32	32	450	Prospect Air			325
11200	Chiboug Exp	92	82	92	1000	Que Chiboug	19	18	19
16400	Chimo	155	143	150	4600	Que Copper	105	103	103
14000	Citra-Lartic	12	11¼	11½	2000	Que Labrador	10	10⅜	10⅜
3500	Coch Willans	—	—	41	3750	Que Metal	310	300	305
	Coniagas	—	—	162b	26900	Que Nickel	15½	14⅜	15⅛
4000	Con Astoria	—	—	15	955	Juemont	20½	20	20½
55344	Con Denison	195	188	193	6750	Travrock	—	—	75
490	Con Disc Yk	280	275	280	200	Reeves Mac	—	—	152
2000	Con Gillis	—	—	11		Renabie	—	—	252b
73600	Con Halliwell	20	16½	20	640500	Roche L Lac	51	37	39
510	Con Howey	—	—	270	16781	San Antonio	51	37	39
5550	Con Mosher	81	70	81	34300	Sand River	24½	23	24¼
2000	Con Nichol	21	20	21	3460	Sherritt Gord	495	485	490
22062	Con Orlac	12½	12¼	12¼	5910	Silver-Miller	105	104	104
100	Conwest Exp	—	—	320	3900	Star Olsen	—	—	42
5000	Deldona	21	20½	21	7380	Steep Rock	730	725	725
40600	Detta Min	20	17	18½	7000	Sturgeon Riv	—	—	13
1400	Dome	16½	16	16½	9560	Sullivan Con	530	520	525
600	Dom Mag	13¾	13½	13¾	18200	Sylvanite	158	152	156
5600	Donalda	37	36	36	16655	Teck-Hughes	395	380	390
8350	East Malartic	273	270	270		Torbrit	—	—	145b
1250	East Sullivan	495	490	495	2100	Trans Res	—	—	33b
9000	Eastern Metal	70	68	69	2500	Tungsten	—	—	22
	Elder	—	—	60b	7500	Union Mining	21½	21	21
6500	Estella	—	—	12	28445	United Asb	475	445	465
3120	Falconbridge	21½	21⅛	21½	451	Ventures	17⅞	17⅝	17⅝
27420	Fenimore	37	35	36	900	Violamac	190	185	190
12000	Frobisher	395	385	390	300	Waite Amu	12⅝	12⅛	12⅝
2600	Gaitwin	55	52	55	13600	Willroy	220	215	215
1490	Geco	950	930	950		Wright-Harg	—	—	195b
2300	Geneva Lake	30¼	28	28		Yale Lead	—	—	39b
555	Giant Yk	780	770	770	1850	Yk Bear	220	210	215
19300	God's Lake	72½	70	73	1500	Yukon Con	48¾	48	48
8600	Goldcrest	18	17	18	21860	Zenmac	23	20	22
	Golden Man	—	—	164b					
1500	Goldfields Ur	44	42	42					
4600	Graham Bous	31½	30	30					
8500	Grandines	16½	15	15½					
2381	Gunnar	10⅜	10¼	10¼					
9500	Gwillam Lake	11½	10¾	11½					
100	Hallnor	—	—	340					
5500	Hard Rock	—	—	11½					
18000	Hasaga	29	23	23					
1500	Head of Lakes	13	11	13					
8000	Headway	22	20½	22					
420	Hollinger	15⅝	15½	15⅝					
14500	Homer Yk	17½	16	16					
4000	Hosco	—	—	6					
	Hoyle	—	—	215b					
595	Hudson Bay	—	—	53					
1000	Hugh-Pam	—	—	27					
2900	Inspiration	192	178	180					
1000	Jacknife	—	—	54					
1200	Jaculet	—	—	7					
1500	Kayrand	—	—	7					
710	Kerr Addison	17½	17⅛	17⅛					
7000	Keyboycon	12	10¼	10¼					
2100	Keymet	70	66	70					
	Kirkland Lake	—	—	46b					
200	La Luz	—	—	155					
500	Lake Dufault	—	—	66					
4500	Lake Lingman	—	—	15½					
	Lake-Osu	—	—	22b					
	Lake Shore	—	—	5⅛b					
	Lake Wasa	—	—	20b					
	Lamaque	—	—	395b					
85200	Lapaska	18½	17½	18					
	Leitch	—	—	68b					
5500	Lexindin	13	12½	12½					
173352	Lorado	425	390	425					
300	Macassa	—	—	175					
1400	MacDonald	—	—	63					
2000	Macfie Exp	12⅛	12	12					
5600	Mackeno	50	46	47					

VANCOUVER SALES

Sales	OILS	High	Low	Close
1000	Altex	—	—	32
	Amalgamated	—	—	6a
100	AP Con	—	—	28
1000	Bata Pete	—	—	14
	British Pete	—	—	6
	C & E Corp	—	—	13
	Calvan Cons	—	—	610
100	Cdn Atlantic	—	—	600
1000	Chamberlain	—	—	22
650	Charter Oil	160	155	160
	Commonwealth			450a
38000	Cons Mic Mac	275	255	270
600	Del Rio			105
2000	Fargo	150	145	150
200	Federated Pete			340
1300	Futurity			20
1500	Gas Explor	61	60	61
	Hargal Oil			4
1300	Liberal	340	335	340
	Mercury			7
1500	Midwest	159	158	158
	Mill City			21½
	New Contl			42
800	Okalta	140	132	132
75	Pacific Pete	—	—	12
	Rio Prado	—	—	35
	Roxana	—	—	9
	Royal Cdn	—	—	6½
	Share Oil	—	—	6
18000	Sparmack	30	28½	29
	Sunset Oils	—	—	26
500	United	—	—	103
300	Vanalta	—	—	20
16000	Vantor Exp	45½	42	43
	Vulcan	—	—	23
7600	Yankee Princess	82	80	80
	York Oil	—	—	8
	MINES			
6000	Ad Astra	—	—	20
2000	American Std	—	—	10
1000	Base Metals	—	—	30
500	Beaver Lodge	—	—	45
100	Beta Gamma	—	—	25
	Bibis Yukon	—	—	8
	Bralorne	—	—	280
700	Cdn Collieries	900	895	895
	Canusa Cariboo	—	—	4
50400	Cariboo Gold	83	80	83
	Cronin Babine	—	—	3
	Dorreen	—	—	3½
2000	Estella	—	—	11½
2500	Giant Mascot	—	—	53
2500	Hamil	12	11	11
	Highland Belle	—	—	41
1000	Kootenay BM	—	—	3
500	Mackeno	—	—	48
8000	Nat Exp	64	61	61
3000	NW Ventures	27½	27	27
500	Pacific Nickel	—	—	21
	Pend Oreille	—	—	435
800	Pioneer Gold	—	—	195
200	Premier Border	—	—	3
	Privateer	—	—	3
500	Quatsino	—	—	16
	Red Hawk	—	—	16
	Rexspar	—	—	65
2600	Sheep Creek	—	—	80
500	Sil-van Cons	—	—	8
3500	Silver Ridge	—	—	20
1500	Silver Std	78	75	76
	Spud Valley	—	—	2½
	Taylor Bridge	—	—	28
	Utica	—	—	1
	Vananda	—	—	1½
	Van Roi	—	—	3
	Western Potash	—	—	40
3900	Western Tung	—	—	9
	Yale Lead	—	—	39
	Yukeno	—	—	11
	INDUSTRIALS			
450	Alta Distil	190	189	189
2400	Alta Distil VT	180	175	175
10	BC Elec 4¾%			102½
400	BC Forest Prods	9	8⅞	8⅞
125	BC Power	25¾	25½	25¾
150	BC Telephone	44⅛	44	44⅛
200	BC Turf	—	—	83
	Cdn West Lbr	—	—	13
200	Capital Estates	—	—	495
200	Coast Brew	—	—	460
100	Cons M & S	—	—	29⅞
32	Crown Zeller	—	—	56
	Gordon & Bel	—	—	65a
	Growers Wine	—	—	230
7800	Inland	310	300	300
215	MacMillan B	26½	26¼	26½
	Neon Prods	—	—	28
	Pacific Coyle	—	—	100
75	Powell River	—	—	41¾
	Sidney Roofing	—	—	20
	Sun Publishing	—	—	36
	Westminster A	—	—	21½
225	Westminster B	—	—	22
215	W Plywood	—	—	9⅝

Auto Output Highest in 85 Weeks

DETROIT (UP)—Automobile and truck production this week climbed to its highest peak in 85 weeks, Ward's automotive reports said Friday.

The high output—which approached the record all-time weekly production of the industry—virtually assured that 1954 will go down as the third greatest year of automobile production in history.

Ward's, a trade reporting agency, said 172,249 cars and trucks were turned out this week.

Dividend Increased By Bank of Toronto

TORONTO (CP)—The Bank of Toronto Friday declared a quarterly dividend of 43¾ cents a share, payable February 1 next year to shareholders of record January 15, 1955.

The bank previously paid 35 cents quarterly.

Svelte Santa

BRENDA MYREN
. . . made Chamber's Yuletide scintillate.

EXECUTIVE STAFF got special recognition at Chamber of Commerce's Yuletide frolic in Empress, attended by 300 Friday. President Stuart Keate distributed the special gifts for excellent work to (left to right), secretary Cy Porter, Joanne Work, Mrs. Margaret Price, Mrs. Dorothy Harrison and (back to camera) managing-secretary Hector Crombie. (Times Photos.)

BUSINESS LEADERS LET HAIR DOWN

CC's Frisky Yule Frolic Sets New High in Hooting Good Time

BY TONY DICKASON

Laughter and loud hand-clapping from nearly 300 persons reverberated around the Empress ballroom again and again Friday at the Victoria Chamber of Commerce first Christmas party.

It was an unqualified success. Chamber president Stuart Keate, termed it "a magnificent turnout."

Entertainment was tops, and chamber members let their hair down under frisky paper hats to hoot and holler their way through a first-rate program. It featured pianist, bon vivant and man-about-the-CBC John Emerson, writer-actor Doug Haskins and attractive contralto Betty Phillips, who sparkled under the spotlight in her green dress like pretty jade.

City business firms donated 35 gifts to persons holding lucky tickets, and also provided special door prizes for each lady present.

Winners of the two top prizes, donated by the Hudson's Bay Co., were Mrs. Jack Dirom, 830 Princess Avenue, who won a 21-inch screen TV set, and Mrs. Austin Curtis, 1050 Pentrelew Place, who won an overnight travelling case.

Courtesy of Eaton's, Tom Austin played organ interludes on the Hammond as proceedings got underway.

SCINTILLATING SANTA

Santa, of course, arrived, but with a difference: Instead of a fat old chap with whiskers, Santa was a pretty little miss, Brenda Myren, 19, of 3124 Glasgow Avenue, who exhibited the type of charm that is traditional not only at this season.

Draw for gifts was under direction of Ernie Cleveland and Elliott Brown, and general emceeing was split between this pair, Mr. Keate and Mr. Emerson.

TOP-FLIGHT ENTERTAINERS

First of the entertainers, all of whom have performed in Vancouver's Theatre Under the Stars, was Miss Phillips. She sang a half-dozen numbers including Kern's "Just My Bill," Herbert's "Italian Street Song" plus selections from "Brigadoon" and "Kiss Me Kate."

The skits of Doug Haskins were among the best to be heard here for a long while, and defy adequate description. One was written specially for him by humorist Eric Nicol of Vancouver.

John Emerson's clever musical take-offs lampooned everything from children performing in a musical festival to the Victoria Symphony Orchestra. His patter was as bright as his piano.

STAFF PRESENTATIONS

Through the courtesy of William Gilmour, manager of Eaton's, the executive staff of the chamber received individual awards. Those honored for their work of the past year were managing-secretary Hector Crombie, secretary Cy Porter, and assistants Mrs. Dorothy Harrison, Miss Joanne Work and Mrs. Margaret Price.

Full-throated voices raised as "Silent Night" closed proceedings, which may well set a pattern for similar chamber gatherings here in years to come.

MIRACLE ESCAPE

(Continued from Page 1)

farm homes. Others were picked up by motorists and taken to hospital.

Capt. Ramsay, assisted by stewardess Irene Deruchie, 35, of Montreal, braved flames to rescue first officer Gary Anderson from the crew compartment where he lay unconscious.

One passenger told of putting his arms around his wife to face what he feared was certain death.

"I thought we had all had it," said Sam Young of Port Credit, Ont. "I thought that I was facing sure death."

Among the passengers was champion golfer Marlene Stewart of Fonthill, Ont., who escaped serious injury. She was returning home for the Christmas vacation from Rollins College in Winter Park, Fla.

The severely injured were identified by authorities at Peel Memorial Hospital here as Thomas Gordon Phillips, 34, of Montreal and first officer Gary Anderson, 22, of Gananoque, Ont.

Anderson suffered a possible fracture and fractures of the left arm and left leg. Phillips suffered chest, skull and other injuries. Both were on the critical list.

Twelve of the injured were brought to Peel Memorial and two of them were released after treatment. The other 11 were taken to Humber Memorial Hospital in Etibicoke, a Toronto suburb. Six were released after treatment.

Most of the injuries were bruises and abrasions.

Herb Campbell, whose farm is about three miles from the crash scene, said he saw the Constellation was in trouble as it skimmed low over his house.

"The plane seemed to be chasing what looked like a ball of fire ahead of it," he said. "It seemed an engine was on fire then."

He said the $1,500,000 plane, which can carry up to 70 passengers, had ripped about 1,000 feet along the ground before coming to a stop.

Eight hours after the crash the shell of the plane was still burning.

ROARING RAILS SPARK NEW UPSURGE

Shorts Scurry for Cover As N.Y. Zooms to New Highs

BY ELMER C. WALZER
United Press Financial Editor

NEW YORK (UP) — Railroad issues soared during the week in their best weekly gain since Oct. 10, 1931. Their strength sustained the whole market and helped lift industrials to a record high.

Rails reached their best level since June 4, 1930. They gained 6.60 points on average, easily the widest rise for that average this year. On Thursday their average made its best gain in more than 21 years.

The rails were bought on the outlook for improvement in business for the railroads in 1955. Big gains are looked for in steel and autmobile as well as building and this would mean more freight to haul.

Shorts covered when the carriers started to soar. They were helped along also by stock splits, including one of three-for-one for Atlantic Coast Line which ran counter to the trend of a declining market on Monday and Tuesday.

The steels were buoyant when the market finally turned around on Wednesday. They responded along with other issues to a statement by the head of the federal reserve system interpreted as meaning the federal reserve will retain its easy money policy.

Oils had many wide gains reflecting an improved outlook for that industry. December is expected to be a big one for sales of gasoline as well as for heating oil. November saw a spurt in oil sales because of a cold snap in northern states.

Most other sections of the market followed the rails, steels and oil groups higher. There were many very sharp gains which attracted considerable attention. In many instances these reflected thin markets for issues which recently have been reduced in supply by investment buying.

Early in the week the selling that occurred was classified as profit-taking, switching, and tax selling. This apparently was forgotten when the market set off on a new track to unexplored territory.

A. E. Ames & Co.
Business Established 1889
Members
Toronto Stock Exchange
Montreal Stock Exchange
Royal Trust Building • 612 View Street, Victoria, B.C.
Telephone [illegible]
TORONTO MONTREAL WINNIPEG VANCOUVER NEW YORK LONDON, ENG.

Canadian Government, Municipal and Corporation Securities
612 View Street
Victoria, B.C.
Telephone 2-4261.
Wood, Gundy & Company Limited

GILLESPIE, HART & CO., LTD.
JOHN HART, President
INSURANCE · REAL ESTATE · BONDS AND STOCKS
BUILDING LOANS · MORTGAGES
CAR FINANCING AT 5%
611 FORT STREET (Established 1911) 4-1181

CHRISTMAS TREES
CAN BE DANGEROUS
Take precautions . . . check your lights, stand the tree in water to keep moist. Don't take chances on Christmas tragedy . . . and now, as at any time of year, be sure of adequate protection. Let's talk over your insurance.
Serving Victoria 83 Years.
ALL forms of Insurance
FIRE
AUTO
MARINE
CASUALTY
LIABILITY
AIRCRAFT
BOILER
EARTHQUAKE
LIVESTOCK
PLATE GLASS
Real Estate
Mortgages
Auto Finance
RITHET CONSOLIDATED
706 FORT ST.
Just One Door Above Douglas.

Auto Loans
Get $50 TO $1200 at Personal
Need money for down payment or repairs on an auto . . . repairs or down payment on a home . . . or other worthy purposes?
Now you can get that cash on your auto promptly and simply at Personal. Drive it to office—bringing proof of ownership. On approval, get cash. Of course, you keep your car.
Phone or come in today for a Personal loan on your auto. Loans, also, on signature or furniture.
Loans $50 to $1200 on Signature, Furniture or Auto
Beneficial Loan System
Personal FINANCE CO. THE COMPANY THAT LIKES TO SAY YES
A NEW Personal OFFICE OPENS IN VICTORIA
620 VIEW STREET, Room 210-211, Central Bldg.
Phone: 2-9155 • David Hill, YES MANager
VICTORIA....650-A Yates Street, 2nd Fl.................Phone: 2-8261
NANAIMO....204 Commercial Street, 2nd Fl.............Phone: 2338
OPEN EVENINGS BY APPOINTMENT — PHONE FOR EVENING HOURS
Loans made to residents of all surrounding towns • Personal Finance Company of Canada

AUTOMOBILE INSURANCE
Do not be misled. Check rates with us before renewing Insurance.
Advantages of Insurance with us—
1. No carrying charges for reasonable term
2. Personal interest in your problems
3. Claims promptly settled in this office
4. Insure in Canadian and British Companies
Brown Bros. Agencies Limited
1125 Blanshard St. 3-1183

CREDIT BUREAU OF VICTORIA LTD.
205 - 10 JONES BLDG. — 723 FORT ST. — 2-9111
MEMBERS: ASSOCIATED CREDIT BUREAUS OF CANADA AND AMERICA
CREDIT AND PERSONNEL REPORTS—COLLECTIONS AND ADJUSTMENTS
SERVING VICTORIA'S BUSINESS AND PROFESSIONAL MEN SINCE 191?

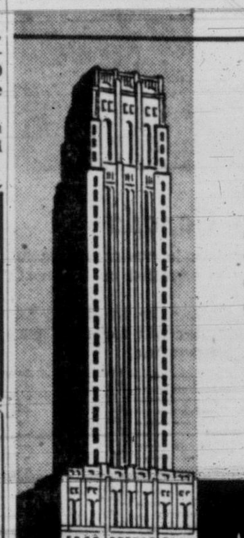

Canadian Bank of Commerce Warrants
The "warrants" to purchase additional shares of The Canadian Bank of Commerce now in the hands of shareholders are valuable and should be exercised or sold before their expiry date, March 15, 1955.
An interesting feature of the "warrants" is the plan whereby shares may be paid for over a ten-month period.
Through "warrants" a timely opportunity exists to acquire shares in this leading Canadian bank.
Call or write our office for complete details.
1150 Government at View
Victoria
Telephone 4-1138
JAMES RICHARDSON & SONS
Established 1857
Investment Dealers

BUSY WATERFRONT of Port Alberni lends color to west coast port, and proves substantial source of income for city. Float is winter headquarters for many of fishermen who range from Victoria to Prince Rupert and beyond during fishing season. Main street of city runs up hill on far side of Somass Hotel, seen in centre of picture. Tower of post office federal building is in upper centre, and at upper left, in far distance, are logged-off hills of Rogers Creek area. (Photo by Alice Borge.)

Cabinet Approves New Power Project

John Hart Development, Ladore Falls Plant To Cost $9,700,000; Three Units Planned

B.C. government Friday approved construction of a $9,700,000 hydro - electric project at Ladore Falls, on the Campbell River watershed, by B.C. Power Commision.

First stage of the development—two 35,000 - horsepower generating units—is scheduled to come into operation in the summer of 1956.

As approval was granted, the commission revealed power demand on Vancouver Island during the peak consumption month of November reached 95 per cent of the installed capacity of the 120,000-kilowatt John Hart power plant.

The Ladore Falls project will ease the load on John Hart when in operation. It will be remotely - controlled from the downstream Hart generating plant.

Second stage of the Ladore Falls project calls for installation of a third 35,000-horsepower generating unit as the load requires.

Drilling is already being carried out for foundation investigation. A new access road to the powerhouse site will be constructed, with work starting in January.

The Ladore project is a further step in the ultimate development of the power-producing Campbell River water basin. A one-half mile tunnel will carry water to the turbines from an intake above the existing Ladore Falls storage dam.

The dam is located at the outlet of Lower Campbell Lake. A transmission line will be constructed to link the new power plant with the main John Hart unit.

Another project designed to meet the growing power demands of the Island, a 35,000-horsepower plant on Puntledge River, near Courtenay, is nearing completion.

FIRM ADOPTS REST PERIODS

CHEMAINUS — MacMillan & Bloedel Ltd., Chemainus Division, has announced that it is adopting two ten-minute rest periods on each shift.

During these breaks, employees will be able to smoke in designated areas.

The move, according to company officials, will be made to improve working conditions.

Alberni MP Will Recommend Postal Scheme for Valley

PORT ALBERNI — A postal survey for the city of Alberni will show that practically everyone can be served by a direct postal walk or by the delivery of mail to groups of boxes, according to Tom Barnett, MP for Comox-Alberni.

People beyond these limits will be served by one of three rural routes which spread out from Alberni.

The present plan of postal authorities is to have one or more sub-post offices located in Alberni.

"As a result of careful consideration I am prepared to recommend the plan for favorable consideration," Mr. Barnett said.

"For the purposes of federal administration, the Alberni area should be considered as a unit," he said.

The need for a new federal building for the Alberni valley is becoming increasingly more pressing, and all federal departments operating in this area could be conveniently housed under one roof.

In a similar statement John Squire, MLA for Alberni, urged that action should be taken on the timber resources and management.

"We have reached a turning point in determining the future of our potential power resources," he said. "We also are faced with an important decision in connection with our policy of equalization of assessment."

Chemainus Hunter Wins Trophy With 168-Pound Kill

CHEMAINUS — Henry Holman won his third game club prize of the year when it was announced this week that he had weighed in the heaviest deer of the season.

His 168-pound kill was the heaviest of 11 entries in the contest. He will take possession of the Rod and Gun Club Deer Trophy won the past two years by Joe Carmichael.

Trophy for the biggest spread of horns was taken by Nick Maika, who turned in antlers with a spread of 17¼ inches.

SPECIAL EARLY CLOSING

On Christmas Eve., Friday, December 24th
and
On New Year's Eve., Friday, December 31st
our office will close at

5 P.M.

instead of the usual Friday closing hour of 6 p.m.

The Canada Trust Company
The Huron & Erie Mortgage Corporation
1130 Government St. — G. E. G. Whitaker, Manager

ISLAND DIGEST

'NOT WORTH CATCHING'

Fisheries Officer Favors Delayed Blueback Season

CHEMAINUS — Several proposals put forth by the Department of Fisheries for changes in the B.C. fishing regulations were discussed by members of the Chemainus Rod and Gun Club at their regular meeting this week.

One proposal which provoked considerable argument was the move to delay the opening of commercial bluebaek fishing to June 16.

Member Bob Bennie felt that the proposal was not one for a game club to voice an opinion on, but suggested that it was the "bread and butter" of the commercial fisherman.

Fisheries Inspector John Holland said that the move was designed as an "added conservation measure for the protection of young coho salmon." If the opening of the season was delayed for two weeks, he felt it would give a great percentage of fish time to grow the required legal size.

Fish taken at June 1, present opening date, are "not worth catching," Mr. Holland said. He felt it was not the complete answer, but a step in the right direction as far as conservation is concerned.

Delegates who attended the recent affiliated meeting in Nanaimo reported on various aspects of the meeting. Len Robinson reported that the meeting had voted in favor of the proposal to legalize the use of salmon roe for steelhead fishing, but had turned down the same proposal for trout. The meeting had also voted to have on open season for bass.

Egg Market

Producer:	
Grade A large	32c
Grade A medium	29c
Grade A small	25c
Grade B	24c
Wholesale:	
Grade A large	45c-47c
Grade A medium	42c-44c
Grade A small	35c-37c
Grade B	34c

RETIRING ALDERMAN Miss Elsie Hall will leave Nanaimo city council this month after four years of service as city's first woman alderman. Active members on many council committees, she is a University of Saskatchewan graduate and practising lawyer, having been admitted to B.C. Bar in 1948.

Nanaimo City Repatriation Fund Closed

Started in 1945 To Aid Veterans

NANAIMO—City council held its final official meeting of the year Friday evening when it released $659.85, residue of a fund started in 1945 to assist repatriation of discharged armed forces personnel in this district.

The money will be turned over to the Canadian Legion welfare account in charge of secretary-manager F. S. Steeds.

Stables at Beban Park property will be used as a temporary city pound. Mayor George Muir said the move was necessary since "the city could be faced with serious legal retaliation should valuable stock be impounded in inadequate stables." The temporary pound arrangements, the mayor assured council, could be canceled at the wish of the council.

"We thus save considerable cost in survey fees by doing it this way," he said.

A petition from 30 residents in the Irwin-Esplanade Streets area against the establishment of a funeral parlor nearby was filed. There was no seconder to a motion by Ald. Robert Fawdry that it be referred to the incoming council.

ALDERMAN RETIRES

As council closed proceedings for the year, Miss Elsie Hall, who is retiring after four years as alderman, thanked all members for their co-operation.

"In spite of our differences from time to time, there are no hard feelings," she said. She praised officers of the city hall staff.

Mayor Muir and Ald. Fawdry thanked her, wishing her success and "a restful Christmas season now you are free of council worries."

Civic Arena Commission asked the council for financial assistance. Manager W. Oliver said "we did not anticipate almost $4,000 in extensive repairs to the ice making plant and pipes."

He said hockey here had not received the support expected, and that $3,000 was required immediately to pay current bills, salaries and maintenance. The request was referred to the finance committee for action.

Officers Re-Elected By Saltair Institute

LADYSMITH — Saltair Women's Institute returned its full slate of officers to serve the 1955 term in accordance with a recommendation that the officers should hold a two-year term.

On the executive are Mrs. Mary Peerless, president; Mrs. F. D. Harvey and Mrs. B. Greer, vice-presidents; Mrs. A. S. Lloyd, secretary, and Mrs. B. Hutchinson, treasurer.

Reports showed that a satisfactory year had been completed. Mrs. Peerless thanked the members for their co-operation during the past year.

Park Scheme Wins Support Of Yachtsmen

CHEMAINUS — Royal Vancouver Yacht Club has added its name to the long list of organizations supporting the Chemainus and District Chamber of Commerce in its move to have Tent Island set aside as a park reserve.

In a letter to the chamber, the club pointed out that its members valued "very highly, the facilities of Tent Island for yacht anchorage" and would like to see it become a park area.

While it is understood by the chamber that United States interests are interested in purchasing the island, the Duncan Chamber of Commerce noted that the Indian Department had refused an offer for the sale of the island in 1952. It knew of no further offer of purchase.

Pacific Western Airlines has advised that the matter of making Chemainus a calling point in connection with its Quamichan Lake service will be investigated.

Mrs. Manca Funeral Held in Ladysmith

LADYSMITH — Funeral services were held here Wednesday for Mrs. Elizabeth Manca, 84, who died at Port Coquitlam last Sunday.

Born in Ayrshire, Scotland, she arrived here in 1911, and resided here continuously until she was taken ill and sent to the mainland.

Her husband died in 1919. Surviving are a daughter, Mrs. James Buckner, six grandchildren, and 15 great-grandchildren.

DEEP-SEA SHIPS IN PORT

(MORNING POSITIONS)

Victoria (Ogden Point)—Ss. Daneli, Giovanni Amendola.
Tahsis—Ss. Riley.
Nanaimo—Ss. Sunjarv.

OCEAN MAILS

Dec. 24—Ss. Waikawa, New Zealand.

Harbor Defense C.O. Names Unit Officers

Fifth West Coast Harbor Defense Battery commanding officer, Major T. A. Eckford, announced provisional appointment of officers for the unit on Friday.

Battery commander will be Capt. Harry G. Williams, and adjutant will be Capt. A. E. Sherwin. Capt. Thomas Dalzeil will be quartermaster; Capt. T. Greenhalgh and Capt. W. J. O'Brien, padres, and Capt. John Roe and Capt. John Hunt, medical officers.

Battery sergeant-major will be WO1 D. H. Hockley.

The 120th HAA Battery, of Prince Rupert, will become the 120th Troop of the Fifth West Coast Harbor Defense Battery. Capt. James Hadden will be commanding officer.

Vancouver Island Viewpoint

(From the Editorial Columns of Up-Island Newspapers)

A Worthwhile Suggestion

THE REVIEW, SIDNEY

Members of the wide-awake Central Saanich Chamber of Commerce are deserving of commendation for the formation of a committee to give careful study to the hospital situation on the rapidly expanding Saanich Peninsula. We hope that the suggestion of one member of the chamber will be carried out and that the committee will invite the co-operation of all districts north of Elk Lake in its fact-finding campaign.

Number of hospital beds on the peninsula has not changed materially for many, many years, but the population has doubled and then redoubled. The Central Saanich Chamber of Commerce is wise to look into the situation and we are confident that its findings will be of general interest throughout the area.

Projected figures of population in this area, as compiled recently by the Capital Region Planning Board of B.C., will no doubt be of help to the hospital committee. The report suggests that population can be expected to soar in the years which lie immediately ahead. Hospital planning must accompany population growth, as the Central Saanich Chamber of Commerce is fully aware.

What's Your Opinion?

PARKSVILLE-QUALICUM BEACH PROGRESS

Not so long ago, The Progress published an editorial in which this paper approved the stand taken by Parksville Fish and Game Association, which had passed a resolution opposing the use of salmon roe for steelhead fish. A week later, the editor had a long conversation in which a resident of this district made some very convincing points in favor of salmon roe for this type of fishing.

It was another clear indication that opinions differ on the use of salmon roe and many other subjects which may or may not have been the subject of an editorial in this paper. These opinions, pro and con, are valuable guides in providing the public with both sides of every question. They are still more valuable if they are given the publicity they deserve, and it is for that purpose that The Progress publishes a "Letters to the Editor" column when material is available.

Two New Hospitals

THE COWICHAN LEADER

A close reading of the reports from Hospital Hill and Lake Cowichan indicates that the district is eventually to have two new hospitals, one in Duncan, the other at the lake.

The public not directly in touch with either project can be excused if it confesses some confusion as to what is the real state of affairs. As the government now foots hospital bills, apart from drugs, private room rates, co-insurance and other items, a statement from the government on the lake project would seem to be timely. This might clear the air also for directors of Duncan Hospital, whose interpretation of a recent questionnaire sent to lake residents is at variance with official lake hospital association opinion.

Besides being a place in which to be born, a hospital is also a place in which to die, when one's race has been run. Any community the size of Cowichan Lake district needs a hospital for these reasons, if for nothing else. The Duncan area needs a new hospital for the simple reason that the present institution is inadequate and, in many respects, outmoded.

The lake and Duncan hospitals should work together to ensure that the people of this area have between them the very best type of facility the district as a whole is able to support.

It is time the Duncan directors gave the public some idea of the task awaiting it in providing the first part of a new King's Daughters' Hospital.

Woodward STORES (Victoria) LTD.
QUALITY... LOW PRICES... PHONE 2-7231

No One Ever Regretted Buying QUALITY and Good Quality Costs No More at WOODWARD'S.

Christmas Gift Event

HOUSECOATS AND DRESSING GOWNS

1. Feminine peignoir-style housecoat in lustrous celanese-satin, self-embroidered yoke, pockets and sleeves. Full gathered and tie belt. Ice blue, Chinese red, black. Sizes 14-20 — $10.95
2. Sparkling value in celanese-satin, just in time for Christmas giving—wrap-around style buttoned bodice, shawl collar, sleeves and pocket daintly embroidered in pastel contrasts, with lace edging. Blue, black. Sizes 14-20 — $7.95
3. Luxurious quilted satins in rich colors, pale blue, wine, rose, royal, cherry and lavender. Two styles to choose from. Wrap style with notched collar, turn-back cuffs, pocket interest. Full 80" sweep to the skirts. Or in the wrap style with shawl collar, patch pocket, full length sleeve with turn back cuffs. Sizes 14-42 — $18.95
4. Tailored beauty in English wool flannel . . . white piping on notched collar, cuff and pocket. Silk fringed tie belt. Royal. Sizes 14-20 — $15.95
5. Warm, washable corduroy fashioned in a tailored wrap style housecoat. White cord trim on collar and pocket. Cherry red or royal blue. Sizes 14-20 — $11.95

OPEN MONDAY NIGHT, DEC. 20 UNTIL 9.00 P.M.

Woodward's Wonderful Sleigh Ride

Have the kidides ride with Santa in his giant sleigh, with

6 LIFE-SIZE REINDEER

Rides start at Woodward's store from 10 a.m. to 12 noon, and 1 p.m. to 4 p.m. EVERY DAY from the 20th to the 24th of Dec.; Tues., 21st, 10 a.m. to 12 noon only. Souvenir photographs taken on every trip! Free lollipops for children with parents!

GETTING IT AT WOODWARD'S IS YOUR BEST GUARANTEE

Norman S. Cull
OPTOMETRIST
609 Fort
• Eyes Examined.
• Prescriptions Filled.
• Optical Repairs.
For appointment Phone 3-6062

Pres-to-logs
Trade Mark Registered

ORDER NOW
$20.50 Per Unit (240 Logs)
Delivered into your basement (within 4½-mile circle)
Victoria Wood & Coal Co. Ltd.
217-625 FORT (In the Yarrow Bldg.) Phone 2-8247

What's in the Stars for You?

GOOD SCOTCH WHISKY is a friendly spirit . . . a mellow and satisfying drink for all occasions. Its superlative merit is due to the unique virtues inherent in its production which cannot be imitated, and the scrupulous care taken in its blending and maturing by the great distillers of Scotland. So make sure it's Scotch—and give it a name . . .

SCOTLAND'S FIRST SCOTCH
HEATHER LIGHT
FLAVOUR OF THE AGES
325 YEAR HERITAGE
WORLD WIDE PRESTIGE

Available in 26⅔ oz. and 13⅓ oz. Bottles

Don't be Vague . . . say
Haig & Haig
FIVE STAR
SCOTCH WHISKY
DISTILLED, BLENDED AND BOTTLED IN SCOTLAND

This advertisement is not published or displayed by the Liquor Control Board of British Columbia

BEST SELLERS

FICTION

"Love Is Eternal," Irving Stone.

"Katherine," Anya Seton.

"The View From Pompey's Head," Hamilton Basso.

"Soldier of Fortune," Ernest K. Gann.

"Mary Anne," Daphne du Maurier.

"No Time for Sergeants," Mac Hyman.

NON-FICTION

"The Power of Positive Thinking," Norman Vincent Peale.

"Abraham Lincoln." Carl Sandburg.

"I'll Cry Tomorrow," Lillian Roth.

"The Tumult and the Shouting," Grantland Rice.

"The Saturday Evening Post Treasury," edited by Roger P. Butterfield.

"APPLES JUST DON'T GROW," by Maida Parlow French, McClelland and Stewart, Ltd., Toronto, Ont. Price $3.50. 226 pages.

A wholesome, heart-warming story of a woman's courage and mother love. A young widow faced with the task of bringing up three small, active boys decides to return to the farm of her United Empire Loyalist ancestors on the banks of the St. Lawrence River.

The lonely years of learning and living, the failures, the gruelling physical labor and finally the pride of successful achievement in growing perfect McIntosh apples is recounted in a delightful and amusing manner which will prove fascinating to readers of all ages.

Memorial Arena Schedule

SATURDAY, DECEMBER 18

7.00- 9.30—Minor Hockey
10.30-12.30—V.F.S.C. (Junior)
1.30- 3.30—Public Skating
5.00- 7.00—V.F.S.C. (Int & Senior)
8.00-10.00—Public Skating

SUNDAY, DECEMBER 19

7.30- 9.00—S.F.D.
9.00-11.30—Junior Hockey
1.30- 5.00—V.F.S.C Xmas Party
8.00-10.30—Olympic Skating Xmas Party

TRANSLATED FROM YIDDISH

Unusual Book Links Old Culture to New

By GAILE DUGAS

A unique bridge spans a great stretch from Europe to this continent. It links one time to another and connects an old culture to a new. It has been built just recently through the hard work and loving patience of two men, Eliezer Greenberg and Irving Howe.

Though it actually is a bridge, it looks just like a book, an anthology called "A Treasure of Yiddish Stories." Here, collected between two covers for the first time, are the writers, both known and obscure, who can portray for general understanding the bittersweet humor that is the bone and blood of the Jewish people.

ELIEZER GREENBERG

Many of the stoiries were not available to the average reader ever before. They were translated from the Yiddish by men whose names sparkle as brightly as many of the writers whose stories make up the book.

UNAVAILABLE BEFORE

Seated at his desk one day last week, the charming and scholarly man named Eliezer Greenberg talked about the anthology and what he hoped it would do to open up a new understanding of a certain way of life.

"Until this book, Yiddish literature was literally unknown and unavailable to American readers. There were a good many reasons for this."

"And what were the reasons?"

"Well, poor translations were among the most important. Jewish humor is not compounded of mere sentiment. It's often ironic. But the translations were sentimental. They weren't faithful portrayals. We have righted this."

It doesn't take a special knowledge, Mr. Greenberg is careful to explain, to understand these stories of a totally different culture. It just takes a liking for people and a lively curiosity about them. The passionate pride and pliant acceptance of fate are here. But these are qualities shared in common with others. So, too, are the oblique humor, the slanting glance over the shoulder into a mirror, the wry smile.

REWARD OF DISCOVERY

For the rest, there are words that seem strange, perhaps, words outside the realm of show business slang. But there are explanations and a very good glossary. Learning is almost always a rewarding business and there's much to be learned here.

The one name in the book known immediately to nearly everyone in Sholom Aleichem. Mendele and Peretz are here, too, and so is Sholom Asch. But in the other writers, those not so well known or even obscure, lies the pure winnowed gold that's the reward of discovery.

MARILYN
. . . no cinderella girl.

Writes Record Of Marvelous Achievement

SWIM TO GLORY. By Ron McAllister. McClelland and Stewart.

This story of Marilyn Bell and the Lakeshore Swimming Club makes it clear that Marilyn is not a modern cinderella.

Using all the verbal paraphernalia of a seasoned sports writer, Mr. McAllister says the 16-year-old Toronto girl was able to swim across Lake Ontario last September because she and her coach, Gus Ryder, did a lot of hard work and training.

The 123-page book tells the whole story of Gus and the Lakeshore Club and works in some biographical background on Cliff Lumsden and George Young as well as Marilyn.

The book is written in an easy style which allows quick reading and will probably be added to many libraries as a record of a fine achievement rather than a literary accomplishment.

Warns Against Herd Instinct In Education

A TEMPERATE DISPUTE. By Dr. Hilda Neatby. Clarke, Irwin Co., Toronto.

Dr. Hilda Neatby's "A Temperate Dispute," Clarke, Irwin, appears one year after her indictment of Canadian education, "So Little for the Mind," one of the year's most widely read and discussed books.

This later book of four essays, first prepared as lectures to groups interested in educational matters, has been published to clarify issues that roused widespread dispute over "So Little for the Mind."

Dr. Neatby make a strong plea for the education of the individual, and the essay "The Group and the Herd" discusses the pressures to which modern civilization subjects him. The Western World is threatened with dangers as a result of the increasing force of the "herd instinct" unless "each individual has his own roots and his own means for the refreshment of his own mind and spirit."

Dr. Neatby contends that the common life of the Western World has been molded by the "tradition of learning, deliberate rational learning" on which the successful functioning of democracy depends.

Canadian Policy For Students of Public Affairs

Canada and the United Nations, 1953-54, released by the Department of External Affairs, Ottawa, is issued as a current work of reference which it is hoped will be useful to students of public affairs in Canada and elsewhere who may not have ready access either to the primary sources themselves or to the United Nations Year Book.

Special attention is of course given to the statement of Canadian policy on specific issues, as it has been expressed at the United Nations or developed in response to the various calls made upon Canada.

A nominal charge of 50 cents is made to those who seek a copy of this valuable reference book.

Points Stupidity Of Racial Hatred

THE YOUNGER ONES by John Jordan, Pageant Press, 130 West 42nd Street, New York, 36.

This is a book for Canadians and those who have spent many years in the country; only they would understand the problem about which the story revolves.

It concerns the age-old conflict between French-Canadians and the English.

The Marchand family of Quebec is typical of some of the older French-Canadians who look upon the English as their hereditary enemies and hate the thought of their sons fighting for England. The younger generation, though brought up from childhood in this bitter and resentful spirit, do not feel so strongly on the subject as many of their friends are English. Besides being an interesting novel it may be a contribution to national amity by pointing the stupidity of racial hatred.

NEW STAMP—Envelopes bearing this embossed postage stamp are now on sale in Britain and northern Ireland. Designed by Cecil Thomas, the stamp is based on a sculptured profile of Queen Elizabeth within the petals of the Tudor rose.

BOOK TALK

By JAMES SCOTT

Just around the corner from one of the financial hearts of the nation—King and Bay Streets in Toronto—one of the country's major trust companies has devoted a large window to a Christmas message which adds up to this salient thought—if you give books to businessmen for Christmas the danger of a hangover is practically eliminated.

Sensible thought that. Books not bottles.

The company then goes to some pains to prove that the hard-headed business man can find plenty in the world of books to amuse him by presenting as handsome a display of literary masterpieces (and otherwise) as I have seen in many a Yuletide season.

Christmas List Choice

All of which has sent me to a perusal of my own Christmas list. Usually at this time of year I try to make lists of books which might fit almost any perplexed Christmas shopper's needs, splitting them into the conventional categories like light humor, detective, for mother, how-to-do-it books and the like of that. This year, to be a bit more specific, I've decided to list only those books which I myself would really like to see under my tree. There are lots of others which may well be just as good or better, but here are the ones I'd like to get myself.

Right on top is Carlton S. Coon's "The Story of Man," my number one choice of the season because it makes fascinating reading, tells me a lot about homo sapiens which I didn't know before, and ought to know, and because it will have permanent value in my library years and years from now.

Second spot goes to William Faulkner's "A Fable," because Faulkner is one of the most important fiction writers in the world; I like his work and "A Fable" is as good as anything he has yet written.

After these two, I'm not so emphatic but there are lots of books I'd like to have. Igor Gouzenko's "Fall of a Titan" ought to be there because it is a tremendously good and mature first novel in any man's language (in this case Russian into English). Marcia Davenport's "My Brother's Keeper," which I mistook for nothing more than an unusually good attempt at cornering a mass market turns out to be not just good popular reading but a sensitive probing into human loneliness. And in this vein it looks to me as if Lillian Roth's "I'll Cry Tomorrow" may well be the most human book ever written about the problem of alcoholism. It is no mere case history in all the lurid colors, nor yet a do-gooder's testimony. It's a challenging testament of faith and understanding which will do a teetotaller just as much good—and bring him just as much reading enjoyment—as it will to a lush.

For a Good Chuckle

Because I like a good chuckle more than once during the year, the following books look to me as if they had permanent humorous appeal. For sharp commentary on various facets of the Canadian scene and for quite a lot of laughs, I'll pick two novels, Robertson Davies' "Leaven of Malice" and Ralph Allen's "The Chartered Libertine."

I would also hate to see this festive season go by without a chance to get a look at the latest doings of one of my favorite characters in fiction. I mean that picturesque little Italian priest, Don Camillo, whom Giovanni Guareschi has made immortal in a deftly happy series, the latest of which is "Don Camillo's Dilemma."

For a good laugh any old time of the day, you can't beat "The Benchley Roundup," a collection of Bob Benchley's funniest pieces selected by his son, Nathaniel. In terms of a light-hearted novel, it's not easy to surpass Eric Linklater and he has a dandy this season called "The Faithful Ally."

I also like Blodwen Davies' "Ottawa" and Will R. Bird's "The Two Jacks," because they make me understand and like my country better and the people who are in it and because they are so pleasant to read.

No Problem at All

Because I always like the people of Jalna and really admire them when Miss de la Roche is at her best, I want "Variable Winds at Jalna" in which Miss de la Roche is better than ever. Because I like stories about the sea I'd like to have the "Book of the Sea," a super collection of excellent stories assembled by A. C. Spectorsky.

Because I have just seen Catherine Cornell do a supreme performance in "The Dark Is Light Enough," I would like to own a copy of this latest Christopher Fry play. And finally, because the Edwardian era provokes a pleasant nostalgia in me, I'd be happy if Santa Claus remembered to bring me the latest collection of Edwardian writing, "The Age of Extravagance," edited by Mary Elizabeth Edes and Dudley Frazier.

So you see there really is no problem at all. Just go along to a book store and your only worry will be to keep from buying everything in sight.

THE STAMP CORNER

By REG NAIRNE

A prominent U.S. dealer, writing in a well-known English philatelic magazine, states that the five cent Beaver booklet is sold in vending machines (one of which is in use in our post office lobby) may turn out to be scarce, as only 1,000 were made up. These have the sewn covers, whereas the ordinary ones sold over the counter have stapled covers—a distinction which collectors recognize when classifying them.

STILL AVAILABLE

The special booklet certainly has possibilities, from an investment angle, but the number issued must be far in excess of the figure quoted above. The local machine alone must have accounted for over 1,000 since the beaver stamp was put on sale, and you can still get all you want by feeding your quarters into the slot. And this doesn't take into account the large reserve on hand in the vault.

When the automatic vendor was installed it was something in the way of an experiment, for there were then only two in all Canada. But since then most of the larger post offices have been equipped with them, which taken together must have circulated a good many thousand booklets.

NOT REGULAR ISSUE

The Beaver stamps were not a regular issue, for being one of the 'Wild Life" series they were only supposed to last for three months or so. Also, though the Beaver booklet was sold by the machine the same day that the ordinary Beaver stamp went on sale, its use was not continuous, as it alternated with other booklets from time to time.

A Canadian stamp can be printed in many thousands and still be scarce in a few years' time. The 3 cent Silver Jubilee of 1935 was printed to the tune of 1,000,000 copies, yet it fetches a dollar today. And we can be sure that there weren't nearly 1,000,000 of the booklets made up for sale.

Discovered in 1846, the planet Neptune has traveled only one third of its orbit since that time.

PRACTICALLY NORMAL

French Author Views American Way of Life

By PRESTON GROVER

"The 48 Americas," a Frenchman's book published in Paris comes up with the conclusion that Americans are practically normal.

"The overwork of Americans is greatly exaggerated," says Raymond Cartier, a correspondent of the magazine "Paris-Match." He spends much of his time in Ameirca.

A lot of Americans may die of heart disease and cancer, says Cartier, "but all the other causes of death are becoming increasingly so rare that heart disease and cancer tend more and more to become the only killers."

He observes that Americans don't find escape in alcohol any more than Europeans. And Europeans go astray in believing American family life is breaking up.

REMARRIAGES

"The immense majority of the divorcers of both sexes are not seeking to break up the home but simply to change it," he explains. "The large part of divorces are undertaken with the remarriage already in sight—and the partner already chosen."

Unlike Europeans who take lovers and mistresses, he says, Americans prefer to break up the marriage rather than sully it.

"The hard truth," he asserts, "is that America is coming to resemble Europe more and more.

"Everything is growing in that direction, increasing bureaucracy, mounting socialism, and obligatory military service in time of peace."

TOO MECHANIZED

Cartier notes that many European observers find America too mechanized; half of the population rushing to bars at 7 p.m. to quiet their nerves, or passing hours on a psychoanalyst's couch "talking of love instead of making it."

"The misunderstanding is that this 'American way of life' doesn't exist," Cartier writes. "The basis of the life of an individual—spiritual, cultural, social and in his family—are approximately the same in west Europe and in the United States."

Glamorizing Bull Fighting

BULLS OF PARRAL by Marguerite Steen, Collins, Toronto, 510 pages, $3.50.

Marguerite Steen's extensive knowledge of Spain and Spanish customs comes to the fore again in her latest novel "Bulls of the Farral" as it did in an earlier success, "Matador."

"Bulls of the Parral" is a lengthy satisfying book, good for a number of evenings of entertaining reading. At the same time it is highly informative. Few, if any, books have described in such detail bull fighting, bull fighters, the studs where the fighting bulls are bred, the almost religious importance the bull ring means to traditional bull fighting or bull raising families.

Such families and their affairs move through an exciting story; dramatic, moving and tragic.

A four-page glossary helps the reader with Spanish and bull fighting terms used throughout the book.

Louis Eliasberg has the only complete date and mint collection of United States coins in existence.

Some of the cirrus clouds, made up of ice crystals, rise five or ten miles above the earths surface.

THE NUTSHELL
INVITES YOU TO TRY THEIR
CHRISTMAS DINNER ON DEC. 24th
617 FORT ST. PHONE 3-6142

EATON'S Will Obtain
ANY BOOK Mentioned on this Page
Phone 2-7141 or call at Book Department Main Floor

KNOTTY PINE
NOW OPEN
ON TAP
BAKED PHEASANT ● FRIED CHICKEN
RAINBOW TROUT ● ROAST DUCKLING
AND STEAKS
For Reservations Phone 8-1831

BOOKS MAKE THE IDEAL GIFT
And we have the choice for everyone . . . children and adults. Fiction, non-fiction, best-sellers and old favorites . . . if it's in print we'll get it for you.
"THE DESERT RATS"
The campaign through the desert to Salerno, by Maj.-Gen. G. L. Verney, D.S.O., M.V.D. $4.75
"THE BENCHLEY ROUNDUP"
The best by this famous humorist, with illustrations by Guyas Williams. $3.75
"SOLDIERS OF FORTUNE"
A new novel set in Hong Kong from one who gave us "The High and Mighty" $3.75
HEBDEN-QUANCE BOOKS
Successors to Diggon's Book Dept.
Government at Johnson 3-1914

HARMONY HOUSE
NEXT TO THE ROYAL THEATRE
THE MOST INTERESTING RECORD CENTRE IN B.C.
OFFERS
HIGH FIDELITY
PLAYERS FROM
$169 to $1500
Come in and browse in this unique and beautiful store . . . hear the world's finest recordings in comfort . . . purchase your records in mint condition and obtain advice from an informed, courteous staff.
NEXT TO THE ROYAL THEATRE
ON BROUGHTON
PHONE 2-9405

SUPPER DANCE
at the
SIDNEY HOTEL
DEC. 18th
With NORMA WRAGG and Her Electric Organ
For New Year's Eve Dance Reservations Phone Sidney 373

See the GEORGE BURNS & GRACIE ALLEN TV SHOW
CBUT CHANNEL 2
EVERY SUNDAY AT 3:30 P.M.
Co-sponsored weekly by
B.F.Goodrich of Canada

USED CAR?
WILSON MOTORS!
Yates at Quadra

YOUR CHRISTMAS TREE
Will shine brighter this year if you purchase your tree from an Optimist Christmas Tree Lot at either
GRAY'S FINE FOODS — 325 Cook Street
JIMMY LITTLE'S — 2017 Quadra Street
Help our worthy cause and buy a Guaranteed Quality Tree.
P.S.—Holly and Pine Decorations for Sale
"FRIEND OF THE BOY"

PLAY A MUSICAL INSTRUMENT
Are you one of the musically inclined who is handicapped because you can't afford an instrument now?
TAKE YOUR CHOICE:
● Trombone ● Violin
● Saxophone ● Guitar
● Clarinet ● Banjo
● Drum Pad ● Mandolin
● Accordion ● Trumpet
WARD'S MUSIC
1320 BROAD ST. PHONE 2-4722
We supply the instrument of your choice while learning.

Meet Cy Pitt, a young Indian of the Gitkshan tribe. His struggle to find happiness in a white man's world is the theme of a brilliant new Canadian novel. HUBERT EVANS writes a penetrating and unconventional story of racial conflict . . . and of the determination that carries Cy through superstition and temptation.
Mist on the River
At all booksellers . . . $3.50
COPP CLARK

MORLEY'S CO. LTD.
552 FISGARD ST.
3-0531
Curio Department, Downstairs
OUR BUYERS ARE NOW BACK FROM HONGKONG WHERE THEY SENT FIVE SHIPMENTS OF CHINESE CURIOS. WE HAVE BEEN RUSHING TO UNPACK SOME OF OUR GOODS FOR YOUR CHRISTMAS SHOPPING.
CHRISTMAS SPECIALS
WIRE PICTURES OF CHINESE SCENES 35¢ each
SZECHWAN EARTHEN FIGURINES, at 20¢ each
GEORGETTE HAND-EMBROIDERED BLOUSES $1.50 each
CHINESE SATIN-EMBROIDERED SLIPPERS 85¢ pair
GOLD AND SILVER METALLIC SLIPPERS $2.25 pair
NYLON MESH SLIPPERS WITH BEADS $2.25 pair
CHILDREN'S SLIPPERS 75¢ pair
BROCADE SATIN EVENING BAGS $2.50 and $2.95 each
HAND-MADE CHRISTMAS CARDS, at 20¢ to 45¢ each
ALSO GOOD ASSORTMENT AT GOOD PRICES OF:
FOOCHOW LACQUERWARE, from 65¢
HAND-CARVED WOOD FIGURES, from 65¢
BRASSWARE, from 65¢
CHINAWARE VASES AND FIGURES, from $1.00
BLACKWOOD AND TEAK NEST OF TABLES, from $72.50
COFFEE TABLES, from $65.00
HAND-CARVED CAMPHORWOOD CHEST, from $3.50
LADIES' and GENTS' PAJAMAS, from $4.50
CHINESE DOLLS, from 75¢ to $5.00
CHILDREN'S PAJAMAS, from $2.75
HUNDREDS OF LOVELY IMPORTED GIFTS
A Rare Offering—Tracings of the Six Tang Horses from the Wall of Emperor Tang T'Ai Tsung's Tomb (627-649).
MORLEY'S—RIGHT IN THE HEART OF CHINATOWN—2 BLOCKS FROM THE BAY ON FISGARD

Movies ★ Art ★ Drama ★ Music

ENTERTAINMENT CALENDAR

Monday, Jan. 10, 1955, at 8.30: Famous Artists presents Canada's major pianist, Barbara Custance, in recital. Victoria High School Auditorium. Bonus concert for season subscribers. A few tickets available to others.

Wednesday, Jan. 12 at 8.30: Victoria Musical Art Society presents Clifford Evens, violinist, and Charles Palmer, pianist, in recital at Club Sirocco.

Sunday, Jan. 16 at 3 p.m. and Monday, Jan. 17 at 8.30: Victoria Symphony Orchestra and guest artists, Mary Hammond, cellist, and Hans Stelzner, pianist.

Violinist Menuhin Has Chicken Pox

LONDON (AP) — Violinist Yehudi Menuhin was stricken with chickenpox Friday. He is confined to his hotel room and has canceled week-end concerts.

AUDREY ON ORGAN MUSIC

December Month for 'King of Instruments'

By AUDREY ST.D. JOHNSON

Contemplating the fine programs of special music with which most of this city's churches are ushering in the Christmas season prompts me to think of December as the "month of organ music." It is undoubtedly a time when that most complete—that king of instruments—with its celestial utterance and sonorous proclaiming, comes into its own.

For the rest of the year, because the nature of the organ does not allow it a competitive place in the concert hall with other instruments, most of us hear it only as a routine background to religious services. (At this point, with a sigh of envy, one thinks of cities on this continent where civic auditoriums equipped with organs are available).

Audrey

A few of our fine Victoria organists are in the habit, from time to time, of giving organ recitals in their respective churches, but even this, excellent a habit as it is, has its restrictions.

By this I mean not to imply any disrespect to the organists or the churches. The restrictions are on the generalness of contact with the music loving public. For example, talk shop with any habitual concertgoer and he can comment glibly on the leading exponents of piano, violin, cello and vocal music, top men on the orchestra podium and outstanding genius among contemporary composers.

THE TALENTED UNKNOWN

But aside from organists and one or two rare individuals, who can speak as knowledgeably of leading organ virtuosos and composers? Who has anything by a vague acquaintance with the organ repertoire since Bach, as compared with the modern repertoires of other instruments?

As a matter of fact, organ composition and performance, since the beginning of the 20th century has, in Germany and in other parts of Europe, gradually evolved into another "golden age." The core and spark of this development following the post-Bach decline in Germany, is to be found appropriately enough in Leipzig and at St. Thomas' Church where Bach himself reigned for so long and productive a period.

MODERN AGE GENIUS

And out of a hierarchy resurrected by Max Reger who died in 1916 and Karl Straube, who died in 1950, both of whom were supreme at the Leipzig Conservatory and St. Thomas' Church, and exerted a great influence in the fields of teaching, composition and virtuosity, has evolved the contemporary Austrian, Johann Nepomuk David who, it is imitated by no less an authority than Albert Schweitzer, is the modern age's coming great genius of the organ.

David was appointed to the chair of composition at Leipzig Conservatory in 1934, which Reger had held 20 years earlier. In 1941 he became director of the conservatory. After the war he was made director of the Salzburg Mozarteum and is today at the State Academy of Music at Stuttgart, Germany. His compositions for organ include some works of colossal size and are numerous and comprehensive and already accepted as modern classics. They are to be found in the repertoires of the world's greatest organists. He has also composed orchestral, choral and chamber works.

TRIUMPH FOR BLIND MAN

In France a great event took place this year when Andre Marchal, world famous blind organist, and Jean Langlais, also blind, directed a great memorial service in Notre Dame as part of the Louis Braille centenary.

Langlais, another fine composer for the organ, conducted the choir at one end of the vast cathedral while Marchal was at the console in the west gallery. It is impressive to read of the congregation of over 5,000 persons, two-thirds of them blind, who sat with tears running down their cheeks as Marchal performed the tremendous feat of a magnificent improvisation lasting eight or 10 minutes!

It began, says Seth Bigham in a report in "The Diapason," "as a dark and dolorous theme moving in the organ's depths, gradually struggling upward toward the light, gathering strength, developing intensely and finally blossoming in triumphant and radiant beauty . . . That improvisation cast its spell over the entire service."

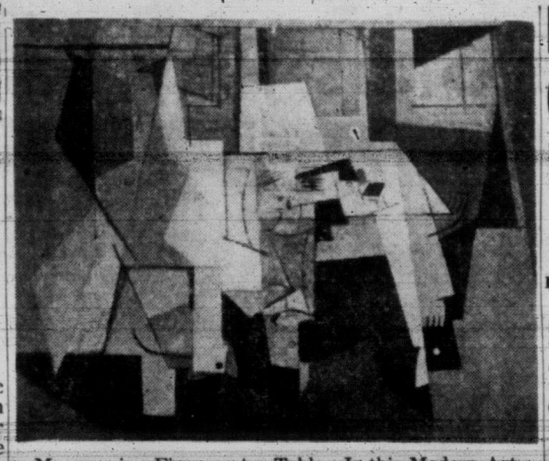

Marcoussis—Figures at a Table—Is this Modern Art.

ART in REVIEW

By COLIN GRAHAM

Dropping in a couple of weeks ago to see the Vancouver Art Gallery's much publicized show of modern art from New York's Guggenheim Collection, I found, as was to be expected, that the public had been stimulated afresh to ponder the now perennial question: What is modern art?

As a critic supposedly informed on such matters, it seemed to me that a new question was posed there that ought to be asked more insistently these days, namely: What art is modern?

CUBISM AND OFFSHOOTS

The painting by Marcoussis illustrated above is an example of what today would be called straightforward cubism.

Most critics of international standing, I think, would agree to call it that, just as they would agree that cubism constitutes the major historical style of this century so far.

Since the war this style has spread out from Paris, where it originated, to become probably the most general form of painting practiced by younger artists throughout the non-Soviet world.

Visitors to the Arts Centre's national shows of Canadian painting these past three years will need no reminding that cubism and its offshoots have been sweeping our country lately.

BACK TO 19TH CENTURY

Yet it is certainly questionable whether cubism is a modern form in the sense that it is either new or revolutionary.

Its roots go back deep into the 19th century, at least as far as Manet and Whistler. The actual formation of the style in the hands of Picasso and Braque had been fully achieved by 1911. While it is being increasingly accepted by the gallery-going public as a normal art form, cubism and its derivatives seem already to have met with general acceptance in a watered-down version in advertising. The layout of almost every other magazine advertising page today uses and exploits design elements invented or stressed by the originators of cubism.

NUMBERS LESSENING

The big question now, it seems to me, is whether cubism, following the fate of all historical styles, is passing into an academic old age. True, there are still artists creating quite vitally within the legitimate bounds of the style, but their number appears to be lessening daily. In their place we have the scores of recent graduates from the art schools who have analyzed all the subtle components of cubism intellectually and reduced it, however unwittingly, to a delightful formula, a recipe for making a pleasing painting. Once you have done that you are in danger of becoming an academic.

ADMIRABLE DISCIPLINE

In its strict form cubism is an admirable discipline from which most students can learn a great deal, but in A.D. 1954 the artist who keeps clinging to it is apt to be the kind who has an ingratiating design and color sense but little else.

Most of the deeper artists are aware of this situation. Their great question is: Where do we go from here?

To that question there are at least four plausible answers, and with due hiatus for more seasonable themes, I shall be discussing them in the new year.

First United Choir Inspiring In 'Messiah'

Setting Creates Perfect Mood

By AUDREY ST. D. JOHNSON

Part I of Handel's "Messiah" formed the major portion of First United Church choir's sixth annual Yuletide concert, "Carols in the Candlelight," presented Friday night before a capacity congregation. Carols were sung in the first half, the processional being "Joy to the World" as the white tapers in tall standard candelabra were lit and lights were dimmed.

Coventry Carol and the Ukranian Carol of the Bells emphasized the sensitive tonal color of this choir and the firmness, yet subtlty of their attack. Sung in the softly illumined surroundings, an effect of mysticism was created that set a perfect mood for the inspired music to follow.

Adele Goult was soloist, her clear fine soprano a delight in German's "Now Once Again Our Hearts We Raise."

SPIRITUAL TENDERNESS

Mr. and Mrs. Roberto Wood shared the conducting, Mr. Wood taking the Messiah choruses while Mrs. Wood and Malcolm Hamilton alternated at the console. Mr. Hamilton, playing the Pastoral Symphony, developed the spiritual tenderness of this lovely passage.

Some very promising solo work was heard from several young members of the choir. Beverley Heiman, Alice Waddell, Merna Jenkin, Marlene Vance, Allan Husband and Paul Wharf all handled difficult assignments well.

A fine tenor voice was revealed by Mr. Wharf in his rendering of "Comfort Ye, My People." The bass air, "The People That Walked in Darkness"; the alto-soprano pair, "He Shall Feed His Flock" and "Come Unto Him," were particularly successful.

Repete with musical detail and a fine spirit, the choir was at times gently lyrical, at others brilliant and dynamic, under the gifted hands of the two directors.

A splendid triumphant, "Hallelujah," rich and full-bodied, made an inspiring climax to the evening.

During an intermission, a presentation was made to Mr. and Mrs. Wood on behalf of the choir.

KING AND QUEEN OF ICEDOM—Incomparable Margaret Field and the spectacular Jimmy Lawrence are teamed again in the rhythmic "Espana Mamba," sensational new ice specialty, as well as in the all brand new version of Walt Disney's lovable "Snow White and the Seven Dwarfs," just two of the 10 great productions and 20 acts in the all new "Ice Cycles of 1955," appearing at the Memorial Arena Jan. 18 to 22.

Oak Bay Choir Excels in Carol of Bells

The Oak Bay United Church choir, under the direction of Vera Barclay and with James Saunders at the organ, thrilled a capacity audience with a varied carol program Friday night.

Most effective in the quiet, unaccompanied numbers, the choir excelled with Wilhousky's "Carol of the Bells" and created a fine worship atmosphere with "What Child Is This" set to "Greensleeves," and a carol composed by Mr. Saunders "At Christmastime."

Choir soloists Wendy Cox, Rosa Cooper, Effie Britton and Elsie Edwards were heard in a delightful new setting of some favorite Christmas pieces.

Vera Barclay and Marion Mitchell thrilled the gathering with Adams' "O Holy Night" as a duet, and the hushed church stood in tribute to the finale, Handel's "Hallelujah Chorus."

Francis Galton, geneticist of 1822-1911, first suggested use of fingerprints for purposes of identification of criminals.

No Column From Gruber; Christmas Card Instead

The rush of Christmas could be the reason but there's never a sound excuse for a columnist to fall down on his weekly stint.

No article arrived from Hans Gruber to fill his reserved space in the Times today. Instead came a beautiful card with best wishes for a Merry Christmas and a Happy New Year.

On it was a delightful picture of one of the most winsome little children ever to be photographed.

So in the space usually occupied by the maestro's writing here is a picture of Maia who this year joins Hans and June Gruber in extending season's greetings.

MAIA

Bea Lillie Wows Them In London

LONDON (CP) — Beatrice Lillie, described by a British critic as "one of the few hysterically funny Canadians alive," again has London audiences under her spell.

The 56-year-old actress, who made her first London appearance in April, 1914, has come back to Britain in what is virtually a one-woman show, entitled "An Evening with Beatrice Lillie."

The critics are enthusiastic. T. C. Worsley, writing in the New Statesman and Nation, called the show "one of the richest evenings the present theatre offers."

Milton Shulman, formerly of Toronto, wrote in the Evening Standard of Miss Lillie's long and successful record and said "familiarity breeds content."

Miss Lillie was born in Toronto and educated at Belleville, Ont.

MILITIA ORDERS

CANADIAN SCOTTISH REGIMENT (PRINCESS MARY'S)

Duties for week ending December 26 (headquarters locality): Duty Coy. and Fire Piquet, "E" Coy. next for duty, "HQ" Coy. Orderly officer, O/C K. E. G. C. Jackson; next for duty, 2/Lt. S. R. MacDonald. Orderly sergeant, A/Sgt. P. T. Barber; next for duty, Sgt. C. L. Stokell, DCM.

Training:

There will be no parades during weeks between December 20 and January 2.

Attendance reports:

Coys. must submit attendance reports for 1954 on Monday, December 20. There will be a parade for administration personnel for purpose of finalizing attendance records.

Messes and canteens:

Messes and canteens are permitted to be open during the Christmas season on the following dates:

Sunday, December 19 all messes, 1600 hrs. to 1730 hrs.

Monday, December 20, all messes, 2000 hrs. to 2330 hrs.

December 27 to 31, officers' mess, as arranged.

Dress:

Monday, December 20, officers and WOs administration personnel only, dress optional.

New Year's Eve: Officers (I), No. 3 (Mess kit); miniatures, or No. 1a, blue patrol, kilt, long Rob Roy hose, hair sporran, buckled shoes, medals.

Officers (II) orderly officer, No. 1, Glengarry, blue patrol, kilt, hair sporran, cross belt, claymore, hose tops, gaiters, waist belt, sash, medals.

New Years Day: Officers, No. 1 (as above) less claymore. WO and Sr. NCO's, No. 2a, blue patrol, slacks, sash, medals; or 6a (see details in recent Part 1 orders.

25TH MEDICAL COMPANY

Duties for December 21:

Orderly officer, Capt. W. A. Falk; next for duty, Capt. H. L. Gillespy. Orderly sergeant, S/Sgt. J. F. Caton; next for duty, Sgt. M. Foster.

Fire piquet:

Pte. A. Blamire, Pte. C. R. Browning, Pte. G. H. Deighton, Pte. A. Dux. Next for duty, Pte. E. R. Gibbons, Pte. E. McGregor, Pte. B. J. Price, Pte. H. J. Rodstrom.

Training:

December 21: As laid down by the training officer.

Non-effectiveness: All ranks are reminded that absence from four consecutive parades without prior written authority constitutes a non-effective. Action will be taken to recover kit of personnel who violate this order.

Local headquarters training:

Effective January 1, 1955, it will be necessary for members of the militia to parade for 15 days (30 parades) before any pay can be credited to the individual pay account.

Hearing aids are being used by television repair men to quickly trace vibration noise in faulty sets.

"C-I-L Singing Stars" Contestants—Sunday

Yolanda Di Paolo, coloratura soprano, and **Norman Mittleman**, baritone, both of Winnipeg, will be contestants Sunday, Dec. 19th, on the nation-wide C-I-L Singing Stars of Tomorrow radio competition. Miss Di Paolo is now studying in New York and Mr. Mittleman in Philadelphia. The well-known Canadian writer and commentator Greg Clark is featured each week. The program is broadcast at 6 p.m. on Station CJVI.

Canadian Industries (1954) Limited

McMORRAN'S
Pavilion — Cordova Bay
DANCING
EVERY SATURDAY NIGHT
The Island's Finest Maple Floor
STAN CROSS' ORCHESTRA
Couples Only — 9-12
Table Reservations 9-3242

TODAY and MONDAY!
VAN HEFLIN in THE RAID
Print by TECHNICOLOR
co-starring ANNE BANCROFT · RICHARD BOONE · LEE MARVIN
A PANORAMIC PRODUCTION • Released by 20th CENTURY-FOX
At 1.00, 3.59, 6.58, 10.00.
SECOND HIT
"DANGEROUS CARGO"
At 2.22, 5.21, 8.20.
ODEON

OAK BAY BEACH HOTEL
On Tuesday, Wednesday and Thursday, December 21st, 22nd and 23rd, in the peace and calm of our lounge, with its beautiful view of the sea, a recorded program of Christmas music will be played from 2 to 4 p.m. All are welcome without obligation. For Christmas Dinners we are of course fully booked, but for dancing in the lounge afterwards from 9 to 11 to the music of Geoffrey Venables' Orchestra, we can still take a few outside guests by reservations at $1.00 per couple. 3-1137.

SAT. NITE Sirocco SAT. NITE
Victoria's Most Up-To-Date Supper Club
DINE AND DANCE
Clair Anderson and His Club Sirocco Orchestra
SPECIAL ATTRACTION—FLOOR SHOW
Dancing 9.30 to 1—Price $3.00 Per Couple, Including Tax
Reservations Phone 3-9221—24-Hour Service
New Year's Eve Tickets Now on Sale

GEM SIDNEY THEATRE
MATINEE 1.30
Two Shows, 7 and 9 p.m.
"SEA DEVILS"
STARRING YVONNE DE CARLO AND ROCK HUDSON
Technicolor Drama — Plus
"ALASKAN ESKIMO"
First of a Thrilling New Walt Disney Series: "PEOPLE AND PLACES"
In Technicolor

ENDS TODAY!
MUSICAL COMEDY IN GORGEOUS TECHNICOLOR
"GENTLEMEN PREFER BLONDES"
Starring JANE RUSSELL, MARILYN MONROE and CHARLES COBURN
NEWS AND CARTOON
Box Office Opens at 6.30
2 Complete Showings 6.30 and 9.00
Where Sound Sounds Better FOX A Picture That Pleases
HILLSIDE AND QUADRA
PLENTY OF PARKING SPACE
Theatre closing Monday to Friday, December 20-24, redecoration.
Opening Saturday, December 25
"THE BROKEN LANCE"
In CinemaScope

ENDS TODAY!
London Films Presents
ALEC GUINNESS
YVONNE DE CARLO
CELIA JOHNSTONE
in
"THE CAPTAIN'S PARADISE"
Adult Entertainment
The Most Brilliant Comedy of the Year
Selected Short Subjects Including Pre-History in "ALBERTA'S BADLANDS"
Complete Program 6.45 - 8.50
Feature Starts 7.26 - 9.31
"SO LONG AT THE FAIR"
STARTS MONDAY
OAK BAY
Temple of Refined Entertainment and Education

NEWSPAPER ADVERTISING STIMULATES BUYING

CLUB Tango
WATCH FOR VICTORIA'S SMARTEST NIGHT CLUB OPENING
VERY SOON!

Give Tickets for Christmas
JOHN H. HARRIS presents
THE WONDER SHOW ON ICE
ICE CYCLES OF 1955
Featuring WALT DISNEY'S ALL NEW SNOW WHITE and The Seven Dwarfs as JUST ONE of 10 BIG PRODUCTIONS
TUESDAY THROUGH SATURDAY
Jan. 18 to 22 inclusive, Eves., 8 p.m.
Saturday Matinee 2.30
2 BOX OFFICES NOW OPEN
Eaton's Music Centre, Tel. Res. 2-0216
Hudson's Bay Co., Main Floor, Tel. Res. 2-7646
ALL SEATS RES., TAX INCL.—$1.50, $2.00, $2.50, $3.00. Children under 12 Years of Age, Saturday Matinee, Any Seat, $1.50
MAIL ORDERS—1. State the number and price of tickets. 2. Indicate clearly the date and day. 3. Enclose self-addressed stamped envelope. 4. Enclose a cheque or money order for full amount. 5. Mail direct to Victoria Memorial Arena.
VICTORIA MEMORIAL ARENA

SUB-DEB BALL
Crystal Garden — Dec. 27
9.00 - 1.00 A.M.
"THE CONTINENTALS"
$3.50 Per Couple — REFRESHMENTS
Sponsored by Maj. John Hebden Gillespie Chapter, I.O.D.E.
Tickets, OWL DRUG STORE and AT DOOR

NEW YEAR'S EVE
At the GOLDEN SLIPPER
Turkey Supper
Hats — Favors
Dancing 10 p.m. to 3 a.m. — with REG. WOODS and His Orchestra
For Reservations
Phone 2-8923
SUPPER DANCE

2 BIG COLOR HITS!
Adult Entertainment
The Woman . . . The Picture You'll Always Remember!
FOREVER AMBER
TECHNICOLOR
Starring LINDA DARNELL, CORNEL WILDE, RICHARD GREENE, GEORGE SANDERS
Now Showing at 1.15, 5.10, 9.00. Doors 1 p.m.
Plus—Adult Entertainment
"GORILLA AT LARGE"
In Technicolor
40¢ to 2 PM
Dominion
A FAMOUS PLAYERS THEATRE

ENDS TODAY
A GREAT SHOW FOR THE WHOLE FAMILY!
Walt Disney's WONDERFUL ADVENTURES OF Pinocchio
TECHNICOLOR
THE BRIGHTEST MERRIEST WARMEST OF THEM ALL!
—PLUS—
A RIOT OF FUN
"ROOGIE'S BUMP"
Starring RUTH WARRICK and THE BROOKLYN DODGERS
MATINEE 35¢ TO 2 PM
ATLAS
A FAMOUS PLAYERS THEATRE

Royal
ENDS TODAY
DOORS 1.00 P.M.
Feature 1.27, 3.27, 5.27, 7.27, 9.32
CINEMASCOPE
In the wonder of STEREOPHONIC SOUND!
The Adventures of HAJJI BABA
DE LUXE
EXTRA! A Trip to the Colorful Caribbean on "CALYPSO CRUISE" . . . also Bugs Bunny in "YANKEE DOODLE BUGS"
Plus Times-Warner News
Prices: Adults, 1-2, 50c 2-5, 60c; 5 p.m. on, 85c
Student 50c til 5 p.m.
Child 25c

Capitol
A FAMOUS PLAYERS THEATRE
Starting TODAY
Feature at 1.00, 3.02, 5.04, 7.06, 9.08.
IT WAS ALL ARRANGED...
he was to bring a tin of coffee, a bar of chocolate and cigarettes...she was to meet him at the Cafe Of The Two Angels—and so begins the great love story of our time!
BENACOSS PRODUCTIONS INC. presents
KIRK DOUGLAS
in ACT OF LOVE
An ANATOLE LITVAK Production
Introducing DANY ROBIN · Produced and Directed by ANATOLE LITVAK
—PLUS—
COLORED CARTOON, "GRIN AND BEAR IT"
LATEST CAPITOL NEWS

Oak Bay Beach Hotel
We Are Now Taking Reservations for
NEW YEAR'S EVE DINNER
followed by an excellent concert featuring
GRACE ADAMS, Soprano
JOHN DUNBAR, Baritone
RONNIE CHISHOLM, Accordionist
with Peter Hodgson at the Piano
Also for our Special
NEW YEAR'S NIGHT DINNER
after which Mrs. MacDonald will show colored slides of her recent European Trip.
Phone 2-1137

Arts Centre of Greater Victoria
1040 Moss St. Phone 4-3123
Sunday, Tuesday, Wednesday
● QUEBEC "AVANT GARDE" PAINTINGS
● RECENT ADDITIONS TO PERMANENT COLLECTION
Gallery Hours—
Sunday—2.00-5.00 p.m.
Tues. and Wed.—1.00-5.30 p.m.
Gallery Closed Monday, Thursday, Friday, Saturday

PRE-CHRISTMAS AND FINAL DANCE OF THE 1954 SEASON
SPECIAL CHRISTMAS MUSIC BY STAN CROSS' ORCHESTRA
● TOMBOLA PRIZES ●
Couples Only Tonight, 9.00 to 12.00
Reservations: 9-3242
CHEERIO
McMORRAN'S CORDOVA BAY LTD.

City's Top Sports Stars Play Santa Claus Game

. . . Watch the Birdie

. . . Hock-Shop, Here I Come

. . . Look Sharp, Be Sharp

. . . In No-Man's Land

. . . Candy Is Dandy

There are only five shopping days left until Christmas and included in the frantic mob of last-minute shoppers who were scouring city stores for gifts are some of the bright lights in city sports circles. While they are among the best in their chosen sports lines, it seems they are just like anyone else when it comes to shopping—confused, weary and just a little bit fractured in the pocket-book. Left to right, Fisherman Cliff Heglin, solved his problem easily. A commercial photographer by trade, Cliff decided to pull a sandy and send his chums pictures of himself to paste in their tackle boxes. But softball star Chick Newman wondered just how to finance that expensive bracelet on two dimes and one nickel. Golfer Shirley Fry took no chances and tried out the smart electric razor she was buying for her fiance. Victoria Cougar captain Colin Kilburn, who will be spending Christmas on the prairies, blushed becomingly as he purchased a pair of daring lace knickers for his wife. Shamrock lacrosse coach Red McMillan, who has a daughter he didn't have last Christmas, stocked up on a candy cane for the new addition. Below, John Pickburn, one of soccer's most eligible bachelors, turned his educated nose to the task of picking out the proper scent for the light of his life. (Times Photos by Bill Halkett.)

Leo Selected Pilot of Year

Giant Manager Praises Players; Lopez Second

LOS ANGELES (AP)—Leo Durocher of baseball's world champion New York Giants, named manager of the year in a landslide vote, said today:

"The players ought to get that award. I don't know how you can arrange to give it to all the fellows of my club but that's where it belongs. I didn't get a hit or field a ball all summer."

Durocher climaxed a brilliant year by leading the Giants to a four-game sweep over the Cleveland Indians in the World Series. He received 316 of the 426 votes cast by sports writers and sportscasters throughout the nation in the annual Associated Press poll.

Al Lopez of Cleveland was second with 32 votes, followed in order by Birdie Tebbetts of Cincinnati, Charlie Grimm of Milwaukee and Paul Richards of the Chicago White Sox. Casey Stengel of the New York Yankees, chosen the No. 1 pilot four of the previous five years, was first on only seven ballots.

JOB TOUGHER

Durocher who says, "if a man won't hustle, let him go home," had compliments all around for the Giant organization—players, coaches and front office—after being informed of his honor. But he feels the job will be tougher next year.

"We've got to fight twice as hard. This one is in the record books. It's all over. Now everyone will be shooting at us. We've got to try to work and play harder.

He wouldn't make a prediction on the 1955 race other than to say he thinks Milwaukee will be tough and Brooklyn is always that way.

U.S. Team Completes Net Sweep

BRISBANE, Australia (UP)—Young Hamilton Richardson, who just came along for the ride, and steady Tony Trabert scored impressive singles victories today to give the United States Davis Cup tennis team a clean sweep over Sweden in their interzone finals.

Richardson, the U.S. intercollegiate champion from Baton Rouge, La., filled in admirably for the Yanks' veteran campaigner, Vic Seixas of Philadelphia, as he whipped Sven Davidson, 6-0, 6-3, 6-3, while Trabert, of Cincinnati, O., downed Lennart Bergelin, 6-2, 6-1, 3-6, 6-2.

The U.S. players, who had clinched a berth opposite defending champion Australia in the forthcoming challenge round by winning Friday's doubles match, made non-playing captain Billy Talbert look like a king-sized prophet with their five-match sweep.

Before the series opener against Sweden's European zone champions on Thursday, Talbert said, "I will be keenly disappointed and greatly surprised if we don't get a shutout."

The Yanks, perennial North American zone champions, entered the finals as heavy favorites. However, few tennis experts were as optimistic as Talbert, and the manner in which the U.S. squad whipped the Swedes served to remind Australia players that they can expect plenty of trouble in the challenge round, Dec. 27-29.

Trabert, now completely recovered from a handfull of blisters he developed last summer at Wimbledon, was the big gun against Sweden, winning his two singles matches and teaming with Seixas to capture the doubles.

But it was the surprisingly strong showing of Richardson on this final day of the series that stole the show.

Sports Menu

TONIGHT

BASKETBALL
At Alberni—Victoria Kins vs. Alberni, senior A men.

SUNDAY

CITY BUTTON GOLF
12.30—Gorge Vale, Bob Morrison and Frank Scogge vs. Bob Herbertson and Norm Boden.

ALL-STAR SOCCER
2.00—Heywood Avenue Park, Victoria City vs. Heaneys Cartage.

DISTRICT SOCCER
2.00—Lower Beacon Hill Park, Victoria West vs. Esquimalt, first division, exhibition match.

MINOR SOCCER
1.00—Windsor Park, Eagles vs. Nanaimo, third division, exhibition match.

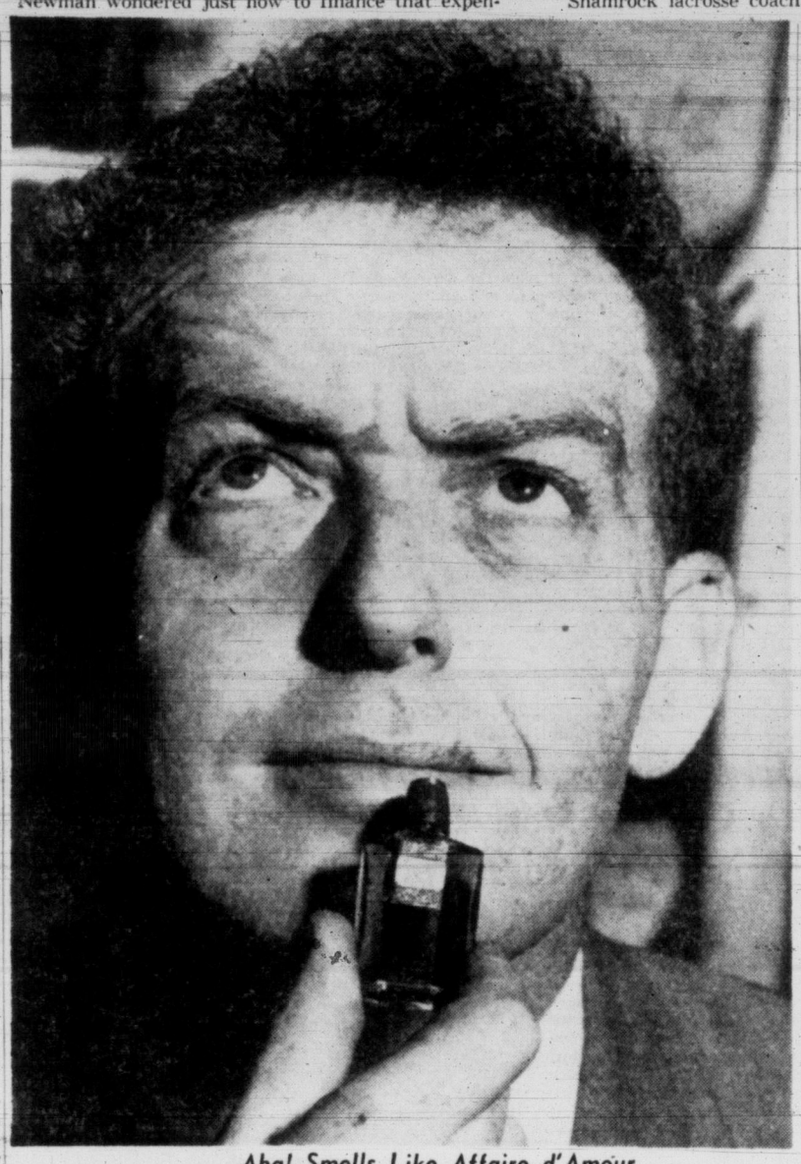

. . . Aha! Smells Like Affaire d'Amour

Cougars Roll On, And Over Canucks

Move Into Second Place In Torrid League Race

Victoria 4, Vancouver 2

The top drawer of the Western Hockey League is as crowded as the free lunch counter in a Skid Row tavern.

Edmonton Flyers, who scored a victory of near-basketball proportions Friday night, are still in first place but no less than three other teams, including the red-hot Victoria Cougars, are nipping at their heels.

Cougars started off their Christmas road trip on a high note Friday night in Vancouver, knocking off their "cousin" Vancouver Canucks, 4-2. The win left Cougars tied for second place with Calgary and New Westminster. All three teams are one point behind Edmonton.

Things could become jumbled again tonight as Edmonton plays at Calgary and New Westminster takes on last-place Saskatoon. Cougars play four games on the prairie next week, including two at Calgary.

COME FROM BEHIND

The Cougars did it the hard way Friday, spotting Vancouver a 2-0 lead and then coming back with four goals when they were only 23 minutes away from extinction.

There was no scoring in the first period but George Senick and Chuck McCullough, always dangerous against Victoria, scored in the middle of the second period to make it 2-0.

Andy Hebenton got Victoria on the right track, turning wing-mate Mark Marquess' pass into a goal at the 17-minute mark.

KILBURN GETS PAIR

Team captain Colin Kilburn, who appears to be throwing off a brief scoring slump, sank the knife in the Canucks when he scored two third-period goals, his second and third of the week against the Canucks and his ninth and 10th of the season.

Gene Achtymichuk, passed into the clear by Billy Reay, pulled Johnny Bower out of position to wrap it up with the fourth goal with three and a half minutes left.

The victory was the fifth straight for the high-flying Cougars and their 11th in 15 games.

WHL Summaries

WESTERN HOCKEY LEAGUE

	GP	W	L	T	F	A	Pts.
Edmonton	29	15	8	6	119	93	36
VICTORIA	**30**	**17**	**12**	**1**	**109**	**83**	**35**
Calgary	32	15	12	5	136	119	35
N. Westmstr.	31	15	11	5	109	114	35
Vancouver	30	10	16	4	81	101	24
Saskatoon	32	8	21	3	89	133	19

VICTORIA 4, VANCOUVER 2

First period: No scoring. Penalties: Kuzma 1.29, Dick 5.44.

Second period: 1—Vancouver, Senick (McCullough, Fontinato) 11.59; 2—Vancouver, McCullough (Senick, Gooden) 16.35; 3—Victoria, Hebenton (Marquess) 17.00. Penalty: Kuzma 8.09.

Third period: 4—Victoria, Kilburn (Anderson, Macauley) 3.30; 5—Victoria, Kilburn (Macauley, Hebenton) 7.46; 6—Victoria, Achtymichuk (Reay) 16.27. Penalties: none.

EDMONTON 11, CALGARY 6

First period—1, Edmonton, Hannigan 8.22; 2, Edmonton, Bucyk (Horvath, Sclisizzi) 10.58; 3, Calgary, Scott (Coburn, Couture) 18.07. Penalties: Witiuk 13.37, Ullman 13.37, Zeidel 14.05, Collin 16.57.

Second period — 4, Calgary, Witiuk (McFadden) 2.28; 5, Edmonton, Sclisizzi (Poile, Ullman) 3.17; 6, Edmonton, Hannigan (Helnyk) 8.17; 7, Edmonton, Stankiewicz (Horvath, Bucyk) 8.37; 8, Calgary, Finney (Kyle) 9.04; 9, Edmonton, Bucyk (Horvath) 16.31. No penalties.

Third period—10, Edmonton, Stankiewicz (Horvath, Bucyk) 2.37; 11, Edmonton, Stankiewicz (Hrymnak, Horvath) 3.00; 12, Calgary, Couture (Lundy, Scott) 7.10; 13, Edmonton, Poile (Ullman, Sclisizzi) 9.50; 14, Calgary, Couture (Lundy, Scott) 12.25; 15, Edmonton, Poile (Coflin) 14.50; 16, Edmonton, Bucyk (Horvath, Zeidel) 15.55; 17, Calgary, Kyle (Finney, McFadden) 19.22. Penalties: Malo 13.24, Lundy 13.24.

Stops: Brennan 6, 3, 8—17; Hall 8, 8, 6—22.

HOCKEY SCORES

ATLANTIC COAST SENIOR
Moncton 4, Charlottetown 5
Fredericton 3, Amherst 6.

QUEBEC JUNIOR
Quebec 2, Montreal 3

AMERICAN LEAGUE
Cleveland 6, Pittsburgh 3

ONTARIO SENIOR "A"
Kitchener 3, Niagara Falls 1

NORTHERN ONTARIO SENIOR "A"
Pembroke 2, North Bay 4

ONTARIO JUNIOR "A"
St. Catharines 2, Guelph 3.
Marlboros 4, Kitchener 5

ONTARIO SENIOR "A"
Owen Sound 3, Chatham 9.

WESTERN JUNIOR
Lethbridge 2, Regina 8

WESTERN LEAGUE
Calgary 6, Edmonton 11

MANITOBA - THUNDER BAY JUNIOR
Fort William Hurricanes 7, Winnipeg Monarchs 9

SASKATCHEWAN JUNIOR
Prince Albert 2, Humboldt 1

OKANAGAN SENIOR
Kamloops 3, Penticton 4

Horvath Sets WHL Mark

Edmonton 11, Calgary 6

Edmonton Flyers were back in the lead in the Western Hockey League today following their 11-6 victory over Calgary Stampeders Friday night.

At Edmonton, 24-year-old Bronco Horvath set a WHL record by picking up six assists, tops for one game. The old mark of five assists was shared by Horvath and seven other players.

Horvath also boosted his lead in the league's scoring race to 52 points, seven more than Calgary's Doc Couture. Horvath now has 22 goals and 30 assists.

He helped set up the breaks for both his wingers, Johnny Bucyk and Eddie Stankiewicz, who banged in three goals apiece. Ray Hannigan and Don Poile both netted two. Enio Sclisizzi was the other scorer.

COUTURE GETS TWO

Couture got the puck into the Edmonton net twice in the third period as Calgary tried to narrow the deficit. Other scores for the Stamps were Archie Scott, Steve Witiuk, Sid Finney and Gus Kyle.

Tonight Edmonton goes south to meet Calgary and New Westminster will be at Saskatoon.

Griffin Fund Zooms

The generosity of sports fans and sports organizations in Victoria continues to send the Ken Griffin Christmas Fund zooming.

Close to $60 in cash and cheques was received by the Times sports department Friday night and this morning as the cash total neared the $400 mark.

Topping the list was a $25 cheque from the United Booster Club, the organization that promotes senior soccer in Victoria.

The Victoria and District Cricket Association gave $10 and there was a $10 cheque from a donor who wishes to remain anonymous.

Boorman's Investments gave $14, Hocking & Forbes contributed $10 and there were a host of contributions earmarked to provide a happy Christmas to Griffin and his family, who have shown such courage under the cruel hand of polio.

Officials of the fund were hoping to swell the donations at this afternoon's all-star soccer game and intend to intensify their drive next week.

Readers who wish to contribute to the fund may send their donations to the sports department of the Victoria Daily Times or Colonist.

Carter Honored

NEW YORK (AP) — Jimmy Carter, first fighter ever to regain a world championship twice, Friday was named the winner of the November award in the Hickok pro athlete of the year roll for his spectacular 15th technical knockout of Paddy de Marco.

English Cricketers Fight Back Strongly

SYDNEY (Reuters) — England bowlers today dismissed Australia for 228 in 306 minutes as the visiting cricket team fought back after scoring 154 runs in its own first innings.

The great defensive display restricted Australia to a first-innings lead of 74.

Trevor Bailey, with four for 59, and Frank Tyson, with four for 45, were the most successful Englands bowlers, though all played their part and were ably supported on the field.

A crowd of 60,000 watched the day's play in the second test. Australia's batsmen, after seizing the initiative in the early stages, lapsed into errors similar to those which caused England's downfall Friday.

The Aussies were faulty in their stroke-making. From 100 for two, Australia's total went to 141 for six. A fighting rally by Ron Archer and Alan Davidson, who added 52 for the seventh wicket, turned the tide.

But once more England's pace bowlers took control and after a brief flurry by hard-hitting Ray Lindwall, Australia's innings closed in just over five hours for 228.

SCOREBOARD

England, first innings 154.

Australia, first innings overnight 18 for 1.

Morris, c Hutton, b Bailey	12
Favell, c Graveney, b Bailey	26
Burke, c Graveney, b Bailey	44
Harvey, c Cowdrey, b Tyson	12
Hole, b Tyson	12
Benaud, lbw b Statham	20
Archer, c Hutton, b Tyson	49
Davidson, b Statham	20
Lindwall, c Evans, b Tyson	19
Langley, b Bailey	5
Johnston, not out	0
Extras	9
Total	228

City Button Golf Sunday

Bob Herbertson and junior Norm Boden of the host club will meet five-time defenders of the city senior golf buttons, Bob Morrison and Frank Scroggs of Uplands, at Gorge Vale Sunday.

Tee-off time is 12.30.

Orphans At Alberni

Victoria Orphans, who lost the first of two week-end basketball arguments with the Alberni Athletics, seek to avenge that blot on their record when they meet the A's at Alberni tonight.

Orphans went down to a 76-51 defeat at the hands of the Alberni cagers in Nanaimo Friday night in spite of a 22-point splurge by Johnny Clark.

Orphans scored a 74-68 victory over Alberni in Victoria last Saturday night.

JOCKEY SUSPENDED

MIAMI, Fla. (AP) — Jockey Dick Griffiths, 19-year-old Canadian, was suspended Friday for 10 days by Tropical Park stewards. He was accused of foul-riding on Retrove in Thursday's first race.

Clippers Host C & C; Gift Night Wednesday

Frank Warshawski's dangerous C & C Taxi club will attempt to be the spoilers who wreck Nanaimo's home-ice winning streak tonight.

Clippers, leaders of the Vancouver Island Amateur Hockey League, are undefeated at home this season in eight straight games. They host C & C tonight at Nanaimo Civic Arena and the city club hopes to make its move to the top with a victory tonight and a follow-up Monday night when the same two clubs clash at Memorial Arena.

Second place Navy, four points ahead of C & C in the race, take on Drake Hotel in the first game of the twin bill here Monday night, at 7.30.

Wednesday will be the big night of the year as far as VIAHL fans are concerned.

That will be the annual give-away night when the league will give three TV sets and 10 turkeys to lucky fans. In Wednesday's games, Drakes meet C & C Taxi at 7.30 and Navy clashes with Nanaimo at 9.

ATTRACTIVE OFFER

Matthews Rejects Portuguese Bid

BLACKPOOL, England (AP) — Stanley Matthews, England and Blackpool winger, said today: "It is true I was made a tentative offer to join a Portuguese soccer club but there is no question of my accepting it."

The Lisbon newspaper A Bola reported that Matthews has been invited to become coach of the Portuguese Sporting Club team.

"I have never seriously considered the invitation, attractive as it may have been," Matthews said.

Yep, Looks Like Ralph Must Accept More Dough

NEW YORK (UP) — Commissioner Ford Frick was expected to reject slugger Ralph Kiner's 40 per cent pay cut today, in order to avoid setting a precedent in player-management contract negotiations.

J. Norman Lewis, the attorney who represents the players, indicated that commissioner Ford Frick would refuse to approve Kiner's new contract with the Cleveland Indians which calls for a slice from $65,000 to $40,000. Major league rules state a player may not be cut more than 25 per cent.

"The commissioner already has made up his mind about Kiner," Lewis said. "It states very plainly in the rules that a player cannot be cut more than 25 per cent and there are no exceptions."

Kiner's new contract was approved by American League president Will Harridge, but Frick has held up his decision pending discussions with Lewis and the player representatives. Frick is said to fear that approval of the contract would set a precedent whereby club owners could bring pressure to bear in future negotiations with individual players.

In addition to Kiner's controversial new contract, the players again will ask the clubowners to increase their salary minimum from $6,000 to $7,200. The request was rejected at the recent winter meetings.

On the winter baseball issue, the players will ask permission to deal directly with promoters of Latin-American baseball and also to lift restrictions against playing winter ball. Under the current set-up, only three players from each major league team are permitted to engage in winter ball.

1000 BOYS

8-14 Years Old
See the Cougars

FREE! FREE!

"YOUNG VICTORIA NIGHT"

Dec. 29, 8.30 p.m.

Cougars vs. Royals
One Lucky Boy Wins
Complete Uniform,
Skates, Gloves, Pads,
Sweater, Pants, Stick

Take your mother or dad to
Standard Furniture Store
737 Yates Street
or Radio Station CJVI
817 Fort Street

You will receive ticket and registration form for the "Cougar Club" contest absolutely free. And mother or dad or both can go to the game with you at a special reduction in price.

This offer good only as long as 1,000 tickets last.

RIFLE TURKEY SHOOT

Sunday, December 19th, Starting at 10 a.m.

EVERYONE WELCOME

South Vancouver Island Rangers Inc.

Happy Valley Road

A Week's Work

By DENNY BOYD

The wire services say that Doug Hepburn, the Vancouver king-size who parlayed a taste for Wheaties into the world's weight-humping championship, is anxious to contest the world's eating championship.

This free-style vittles championship was originally tailored by New York columnist Red Smith for former Yale football coach Herman Hickman and an English fight promoter. It is to be a no-holds-barred, keep-your-elbows-off-the-table-and-pass-the-gravy bread breaking.

Now Hepburn, a stylish out who takes suckling pigs hors d'oeuvres, announces n Montreal that when they e out the first helping g wants in. As yet, he not been accepted.

ell do I remember an y morning breakfast with personable weight-lifter. g and I broke our fast in owntown eatery and, havheard of his garguantuan etite, I was anxious to imss. Although I had eaten arising, I ordered tomato juice, hotcakes and bacon, toast, butter, jam and a pot of coffee. While I struggled through this, Doug guzzled pensively on an eggnog consisting of 12 eggs. The boat trip from Vancouver, it seems, had upset his stomach. He did not recover until lunch, at which time he devoured two small roast chickens.

Another athlete with a fabulous appetite is basketballer Johnny Clark, who would eat rib steaks three meals a day.

In preparation for last Saturday night's game with Alberni, John went out in the afternoon and shot 18 holes of golf. Came in with a 79. Then, shortly before game-time, he sat down to a meal of oysters, noodles and sweet and sour spareribs. Then he went out and scored 32 points against Alberni.

I heard Gary Cooper on the radio once, several nights after he had been to the Academy Awards banquet. (This was one of the years he did not win.) An interviewer, bubbling over with Hollywood enthusiasm, gurgled, "Gary, what did you do at this marvelous, exclusive gathering of the foremost artists of the stage and screen."

Cooper replied, "Et."

A Well-Aimed Pat on the Back

Charlie Lewis, one of the big workers in the Ken Griffin Christmas Fund, got a well-chosen compliment off his chest Friday and it was directed to fellow fund worker **Jim Lackie,** one of the finest guys in sports. Says Charlie, "For years, people have been jeering and calling Jim Lackie down. If only they knew it, Jim has a heart as big as a football field. He has done 101 things for needy people and the promotion of sports that the average person has never heard about."

Well said, Charlie. The only thing Jim has ever been guilty of is being a fighter for his teams and a consistent moulder of champions. He has been unselfish in giving his time, his money and his whole-hearted support to the Griffin fund.

Incidentally, have you made your donation yet?

★ ★ ★

Some members of the Oak Bay Drakes football team are cussing the day they ever went to Vancouver to play the Vancouver Cubs in an exhibition grid game. Since they returned after playing in the swamp called Brockton Point, at least five of the players have found a thick white fungus-type mould covering their boots. That's Vancouver—lockjaw at Empire Stadium, mould at Brockton Point, and pneumonia anywhere else.

★ ★ ★

There is no better cause than the Ken Griffin Christmas Fund.

★ ★ ★

Did you hear about the girl who was so dumb she thought pitching woo was a Chinese baseball player?

★ ★ ★

The annual Victoria Amateur Swimming Club deep-freeze plunge will be held again this year in the Inner Harbor Christmas morning. The swim has been held every year since 1919, at which time there was ice on the harbor. That was one of the two places I thought would never freeze over.

And your Christmas morning will be a lot warmer and a lot cheerier if you know you have made a contribution to the Ken Griffin Christmas Fund.

TIME OUT! By JEFF KEATE

"Count me out! I don't even want to touch the slimy darn thing!"

Solomons To Bid for Title Fights

LONDON (UP) — Leaving London for a tour of South Africa, South America and the United States, British boxing promoter Jack Solomons said Friday he was confident of being able to arrange two world title fights for British boxers.

Solomons was setting out by ship to South Africa, where he is co-promoting a tournament in Johannesburg, Jan. 29.

From Johannesburg, Solomons will fly to Argentina Dec. 31 to try to persuade world flyweight champion Pascual Perez to defend his title in London next March against the winner of the British and Empire flyweight contest between Dai Dower and Eric Marsden.

The promoter said there appeared to be many difficulties in the way of Perez defending his title in London. He hoped to overcome them.

Solomons then plans to go to New York to endeavor to get British heavyweight champion Don Cockell matched with America's Rocky Marciano for the latter's world heavy crown.

Then Solomons goes back to Johannesburg for the January 29 tournament.

Otto Graham Compiles Great Record

CLEVELAND (AP) — If Otto Graham goes through with his rumored retirement, he's about to wind up one of professional football's most fabulous careers.

"Automatic Otto," the former Northwestern great, has engineered the Cleveland Browns to nine straight divisional titles, to four all-American conference and one National League championship. He gets his chance Dec. 26 against Detroit's Lions, to make it two national loop titles.

For his career, through 123 league games, Graham has averaged 177 yards for a 21,846 total, just 237 back of Baughs 22,085.

Sammy Baugh completed 1,709 of 3,061 passes for a .566 percentage and 187 touchdowns. Graham has connected on 1,365 of 2,435 for a .560 mark and 159 touchdowns. Baugh averaged 12.9 yards per completion, Graham 16.

Of Baugh's 3,061 passes, 205 were intercepted. The foe has picked off 127 of Graham's 2,435.

Saddler Gets Reprieve In Bid to Keep Title

NEW YORK (UP)—Featherweight champion Sandy Saddler was given 20 days to sign for a title defense against top contender Teddy (Red Top) Davis Friday by the New York State Athletic Commission.

Saddler's title already has been vacated by the National Boxing Association because of his failure to defend since his discharge from the army in April.

Marilyn's Swim Top Sport Story

MONTREAL (BUP) — Marilyn Bell could add a sports "hat trick" to her mounting pile of honors today.

The teen-aged Toronto swimmer whose unprecedented feat of swimming across Lake Ontario won her the nod from British United Press client editors as the woman and sportsman of the year collected honor No. 3 when her swim was voted the year's top sports story.

The 17-year-old girl's swim—and performance in beating three older and more experienced swimmers who gave up—topped the British Empire Games in Vancouver, B.C., by a single vote. The Grey Cup football championship in which Edmonton topped Montreal by one point trailed the Empire Games by eight ballots.

Officials of the Canadian National Exhibition in Toronto started Marilyn's swim to international prominence when it promised Florence Chadwick of San Diego, Calif., $10,000 to get from Youngstown, N.Y., to Toronto under her own power. As it turned out Miss Chadwick had to give up, as did former sailor Jerry Kerschner of Colombus, O., and Winnie Roach Leuszler of St. Thomas, Ont.

Marilyn said before she entered the water she was prepared to do it free "and for Canada." But when she pulled it off on the night of Sept. 9 she became $60,000 richer and may get a lot more by accepting endorsement and other contracts.

The fifth British Empire Games built up to a climax when records toppled in almost every major event until finally Dr. Roger Bannister of Britain beat Australia's John Landy by five strides to run history's fastest mile in three minutes, 58.8 seconds. Landy, who also set a world mark for 1,500 meters in his losing effort, finished the mile in 3.59.6, and Richie Ferguson of Toronto was a surprise third. His mile time was 4.04.6, the best ever run competitively by a Canadian.

For all-around thrills, the Grey Cup game followed a pattern set earlier in the year with electrifying finishes staged, chronologically, by the Detroit Red Wings in winning the Stanley Cup, the mile of the century at the Games, and Marilyn's epic crossing of Lake Ontario.

Most easterners and many from the west believed the big football clash would be one-sided with the powerful Montreal Alouettes calling the tune. But it turned out different for the 27,000 or more fans at Toronto's Varsity Stadium and millions tuned to radio or television stations. Edmonton won, 26-25.

Besselink on Top, But Havana Golf Lead Slim

HAVANA, Cuba (UP)—Al Besselink, who attributes his sharp play in the Havana open golf tournament to improvement in his injured hand and a new putting grip, carried a one-stroke lead into today's third round of the closely-contested competition.

Besselink, a six-foot, 3½-inch long-ball hitter from Royal Oak, Mich., shot his second straight five-under-par 67 Friday to grab the lead at the halfway mark in the $12,500 tournament with a 134.

But seven other U.S. professionals are no more than three strokes behind the Michigan player. Doug Ford of Kiamesha Lake, N.Y., Shelley Mayfield of Chicopee, Mass., Walt Burkemo of Franklin, Mich., Skip Alexander of Lexington, N.C., and Tommy Bolt of Houston, Tex., are just a stroke behind with 135's.

Ford had the best second round score, a seven-under-par 65.

Ed Furgol, U.S. open champion from St. Louis, and Bob Rosburg of San Francisco are next with 137's. Jim Turnesa of Briarcliff, N.Y., with 138, and Herman Barron of White Plains, N.Y., with 139, complete the closely bunched top 10.

Bob Toski, the defending champion and one of the pre-tournament favorites, is well back in the field. The little Livingston, N.J., player shot a four-under-par 68 yesterday but his first round 77 left him with 19.

Eskimo Coach Rejects Offer From Roughies

OTTAWA (CP) — Ottawa Rough Riders again are hunting for a coach. Cliff Speegle, assistant coach of Edmonton Eskimos, turned down a two-year contract offer Friday.

Speegle, interviewed by Riders' officials last week-end, plans to remain in Edmonton with head coach Frank Ivy and the Canadian champion, Eskimos.

"Now we'll have to look some more," said Dave Gill, president of the Big Four Football Union club, who received word of Speegle's decision Friday.

"Last week after our talk with Speegle we looked to be in a fair way of getting him as coach. But since returning to Edmonton, he has talked it over with his family and decided to stay in Edmonton.

"That's all the information I have. Now, we're going to hunt for another coach."

Speegle, former Oklahoma University star centre and line coach at Oklahoma A and M, was one of three Americans interviewed as possible successors to Clem Crowe who resigned last month.

The others were Lou Zarza, head coach at Wayne University, Detroit, who is understood to have asked for a three-year pact, and Joe Bach, formerly with Pittsburgh Steelers, of National Football League.

Attendance Drop Blamed On Television

OTTAWA (CP) — T. P. Tommy Gorman Friday blamed television for a decrease in Quebec Hockey League gate receipts and said the CBC should pay some of the damage.

The owner of the QHL Ottawa Senators said in an interview the CBC should make a financial contribution to hockey clubs hardest hit by the initial impact of television. He has appealed to the CBC for help, but a spokesman for the corporation said the answer was no.

The CBC said it feels there is no way it could help hockey clubs because it would amount to subsidizing hockey from public funds.

Gorman's club, like other QHL clubs, has experienced smaller crowds this season, especially on Saturday nights. Hockey executives say the public prefers to stay home and watch television to going out to sports events.

Indians Reject Purchase Offers

CLEVELAND (AP) — Cleveland baseball company directors Friday unanimously rejected two offers from prospective purchasers of Cleveland Indians.

The board members, who own approximately 75 per cent of the club's stock, issued a statement saying they have "no intention of getting out of baseball."

Nelson Sparks Church Cagers

A nimble-footed Dave Nelson scored 17 points for the First United midget boys' 39-25 victory over St. Louis College in the only Victoria and District Basketball Association game played at S. J. Willis gym Friday night.

The two teams held to a tie score until late in the first half when the winners moved into a 17-14 edge.

ROGER BANNISTER
. . . makes dream true.

DREAM COMES TRUE

Roger's Feat '54 Track Gem

NEW YORK (UP)—Roger Bannister made man's dream of a "four-minute mile" come true in 1954.

Bannister, a blond, English medical student, registered the greatest track performance of modern times on May 6 on the rain-soaked Iffley Road track at Oxford when he powered his way over the mile in three minutes, 59.4 seconds.

Thus was attained a sports goal that had been the dream and target of athletes in every nation of the world for many years. Time and again a Swede named Gundar Hagg, an Australian named John Landy, and an American named Wes Santee had come close.

But it was left to Bannister, a quiet-spoken, iron-lunged Englishman, to emerge from long months of almost secret practice to keep a date with sports destiny on May 6.

He and red-haired Chris Chataway, the friend who trained with him to prepare for that moment, didn't disclose until just before the race began that they would try to smash Hagg's world record of 4.01.4.

Chris Brasher set the pace for the first half mile and then Bannister moved to the front. Chataway clung to his heels like a bulldog, spurring Bannister on the supreme effort. Two hundred yards from home Bannister unleashed the walloping "kick" that is the trade-mark of his style. He pulled away from Chataway, stormed down the stretch and through the tape, collapsing in the arms of friends as the clockers snapped his time.

The four-minute barrier was to be smashed three more times in 1954 — once by Landy at Turku, Finland, on June 21, when he ran 3.58.0 under perfect weather conditions to set a new world record. And then, finally, by both Bannister and Landy in their historic "mile of the century" in the British Empire Games at Vancouver, B.C., on Aug. 7.

The Vancouver clash was the greatest "match race" in track history, bringing together history's first four-minute miler and the man who smashed his record. The race was watched by more persons than any race in history, through the medium of television throughout Canada and the United States, and the fans were not disappointed.

Landy, hiding the fact he had a badly cut foot, set the pace for 3¾ laps. Then Bannister surged ahead and won by four yards in 3.58.8. Landy was timed in 3.59.6.

Pool Resigns Los Angeles Grid Post

LOS ANGELES (AP)—Coach Hampton Pool of the Los Angeles Rams resigned Friday night, saying he did so "for the good of the team." The announcement was issued through Dan Reeves, president of the Rams.

Reeves' announcement came after he had made several public statements to the effect that "Pool is my coach for 1955."

Pool's resignation makes it a clean sweep in the coaching ranks for the Rams. His assistants resigned after the final game of the season with the Green Bay Packers Sunday. There had been reports of dissention in the coaching and playing ranks but Pool denied, to the very last, that there was any trouble between him and the other coaches.

ROCKET AIMING HIGH TONIGHT

Maurice (the Rocket) Richard will attempt to become the first man in the history of the National Hockey League to score 400 goals tonight when the Montreal Canadiens visit the Chicago Black Hawks.

Richard needs but one goal to set the mark. He has tallied one goal a game in the Canadiens' last four meetings with Chicago. The Rocket has scored six of the 15 markers he has registered thus far this season against the Hawks.

I PROMISE TO LOOK SURPRISED

AND VERY PLEASED! If I find any of the following from JEUNE BROS., under the Tree on Christmas Morning!

Check Here

COLEMAN or PRIMUS STOVE from $7.75 ☐

COLEMAN GAS or KEROSENE LAMP from $12.75 ☐

CAMP COT from $10.25 ☐

SLEEPING BAG from $10.95 ☐

Check Your Choice and Leave This Clipping Where Your Wife Will Find It!

JEUNE BROS.
OF VICTORIA
CANVAS GOODS Since 1886
570 Johnson St. — 4-4632

Reynolds Not Sure He'll Take Yank Offer

NEW YORK (AP) — Allie Reynolds, still undecided about his baseball future, has refused to sign a 1955 New York Yankee contract calling for a cut from last year's reported $40,000 plus salary.

Reynolds, in town to attend today's meeting of the major league player representatives, visited Yankee offices and was examined by Dr. Sidney Gaynor, club physician. Bill Dewitt, Yankee assistant general manager, had given Reynolds a contract on a recent trip to Oklahoma.

"It wasn't bad," said Reynolds, 36. "I can understand their viewpoint. But right now I wouldn't sign any contract. I haven't made up my mind whether I'll play baseball next year or not."

With Ralph Kiner changing leagues and Reynolds' baseball future doubtful, the 16 major league player representatives may have to name two new league delegates at the meeting.

The trade that sent Kiner from Chicago Cubs to Cleveland Indians left the National with no league player representative. Talk of Reynolds' retirement clouded the American League situation.

In addition to representing the players as league delegates, both Kiner and Reynolds serve for the players on the pension fund committee with John Galbreath, Pittsburgh owner, and Hank Greenberg, Cleveland general manager.

The players will discuss requests the majors turned down last week, including their demands to raise the minimum salary from $6,000 to $7,200.

SWEDISH HOPE

STOCKHOLM (AP) — Swedish promoter Edvin Ahlquist left Friday for New York to negotiate for a bout between New York's Roland LaStarza and Ingemar Johansson, Sweden's No. 1 heavyweight, in Sweden next summer.

ON THE ALLEYS

By RON COULTER

Dormans Pin Champs; Willshire Near Goal

The week's bowling in review, and Dorman's Men's Wear are now official first-half champions of the Strathcona men's commercial tenpin section.

Dorman's swept two points Thursday night, as the league concluded first-half action, to bring the team's total wins to 33, seven up on Grand Spot News and Coulter's, who deadlocked in the runner-up spot with 26 victories.

First-half champions in two other major tenpin leagues will be named this week.

Going into the final night Tuesday, Willshire need but one victory to clinch the title in Gibson's senior tens.

Willshire are setting the pace with 27½ points, while Gorge Hotel and Wilson's are tied for second with 25 wins. Cruickshank's follow with 23 points and are still in contention for second place.

Seven teams are bunched closely in the commercial division, which concludes Wednesday night.

Duffy's Cafe are currently tops with 26 points, followed by Cigarette Vending, 25; Shaw Sheet Metal, 23; Hocking and Forbes, 22½, and Tillicums, William's Meat and Amalgamated Roofers, 22.

Veteran **Roy Begg** was the individual star as he racked up singletons of 212, 225 and 172 for a 609 total in pacing Dorman's to two victories, Thursday night.

Ian McKeachie shot a 557 triple and **Bill Coates** hit for 555. **Ian McKeachie,** 245; **Jack McEwen,** 233; **Alex McKeachie** 222, and **Coates,** 204, posted notable singles.

Roy Bridger led Gibson's commercial trundlers with a 586 total, while **Connie McBeth,** 583; **A. Masters** and **Gordie Bamford,** 556, and **Barney Barnswell,** 554, followed.

Bridger, 218; **Barnswell,** 214, 201; **Alex Quinn,** 212; **McBeth,** 207, 201; **George Brown,** 205; **Ralph Baker** and **H. Hazzard,** 204; **G. Baker,** 202; **Dick Bowles** and **Wilbur Webb,** 201, and **Bud Marty,** 200, had high singletons.

In mixed action, **Wilbur Webb,** 596; **Andy McLeary,** 579; **John Dunnick,** 567, and **Jack Hobby,** 558, came in with leading threes.

McLeary, 243; **George Harknett, Jr.,** 213; **Webb,** 210, and **Hobby,** 200, claimed top singles.

Mary Welsh paced the women with a 525 triple effort and **Mary Bashforth** shot a 522. **Marg Beaney** had 503 and **Lolly Hughes,** 500.

Etta Shaw fired a 192 singleton and **Jesse Howard** a 190.

At Capital City, **Bob Elliott,** 786; **Gordie Ball,** 767; **Cy Wallis,** 755; **Bill McKinnon,** 746; **Eric Ware,** 741; **Blondie Robinson,** 735; **Des Wyatt,** 720; **Stan Bell,** 709, and **John Torjek,** 703, led in fivepin action.

Capital City's fourth annual Christmas handicap bowling tourney will be run from Dec. 22 to Jan. 12. Entries will be accepted throughout in singles, doubles and three-man teams.

DO IT YOURSELF
OR
WE CAN DO IT FOR YOU
We Supply Space, Tools, Parts and Advice
Just Phone 3-5552
U-FIX-IT
GARAGE
Corner Broad and Pandora

McCULLOCH CHAIN SAWS
Standard of the Woods
NEW AND USED SAWS
CHAIN SAW RENTALS

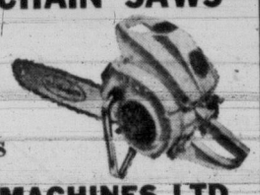

COAST POWER MACHINES LTD.
2225 Govt. St. Victoria Phone 2-1421

NOW'S THE TIME TO GET YOUR BOAT

Ready..Rarin' To Go!

FREE STORAGE FOR WINTER!

Take advantage of our outboard motor FREE STORAGE for the winter months. Play safe! While we have it in storage we can give you expert service and winter checkup and overhaul. YOUR BOAT WILL BE READY AND RARIN' TO GO NEXT SPRING!

TAKE ADVANTAGE OF OUR LAY-AWAY PLAN

It's easy to own a boat. Come in now and select a marine inboard or outboard motor and have it laid away for spring. We have two budget plans available. Enquire now! You will be surprised how easy it is to have your own boat and enjoy outdoor pleasure for many years ahead.

WE ARE NOW DEALERS FOR
KERMATH
DIESEL AND GAS ENGINES

BUILD IT YOURELF!

You can save by building your own boat. We have a good selection of boat building plans, and now is the time to start! Do it yourself these winter evenings and be ready to launch your own craft when spring comes. Get full details right away!

NEED CHRISTMAS CASH? You can realize some timely cash now! Small outboard motors are needed urgently FOR CASH! SEE US IMMEDIATELY.

VICTORIA MARINE WORKS
2007 GOVERNMENT Phone 3-8816

EVER HEAR COMPLAINT ABOUT TOO MUCH SUN?

MIAMI, Fla. (AP)—Most race tracks are happy to have the sunshine but Tropical Park Friday began using a canvas shield on a 40-foot tower to hide the sun.

At this time of the year, with the sun low in the sky during late races, horses entering the stretch sometimes look into the glare of the sun and shy.

Several spills have resulted, including one during the running of the feature on opening day when jockey Kenny Church of Windsor, Ont., was injured.

Tropical decided to experiment with the tower before constructing a more elaborate sun shield.

Anderson Named Fish-Game Prexy

Jack Anderson has been named president of the Victoria Fish and Game Protective Association, succeeding outgoing president Frank Russel.

Anderson was named to the presidency this week at the association's annual general meeting when a full slate of officers was installed.

Other new officers are: Vice-president, Jerry Campbell; secretary-treasurer, Paul Williams; recording secretary, Ralph Wherry.

Members of the executive are: Al Willey, J. Hiscock, Doug Wood, Gil Post, Norm Alexander, Harry Simpson, Fred Holmes, Colin Wyatt, Bill Stephenson, Bob Bool, Bob Carr and Bob Turner.

Outgoing president Russel, in making his retirement report, spoke of the progressive strides the club has taken in the last year.

Indicative of the progress of the association under Russel's executive were the construction of an automatic lighting system at the Goldstream clubhouse, operation of a trap range, which saw members fire 27,000 rounds at targets in one year; improved recreational facilities, the building of a first-class small bore rifle range and the increase in membership from 250 to 850.

Curling Draw

Next week's curling draw for the men's and women's sections at the Victoria Curling Club follows:

MEN

MONDAY

6.45—Hilliard vs. Hyde (4); Knight vs. Wells, Colin (2); Watson, C. P. vs. Noble (5); Robertson vs. Ormiston (1); Renfrew vs. Rev. Roberts (3); Kilgour vs. Shillington (6).

9.00—McCormick vs. McRitchie (4); Kidd vs. Bullock (2); Lackie vs. Finlan (5); Leach vs. Gibson (1); Baker vs. Total—23.

Macdonald—Hill 1, R. Gough 3, C. Clarke 3, J. Stewart 10. Total—17.

Challenger (3), Rev. Jones vs. Wells, F. (6).

TUESDAY

6.45—Seller vs. Law (7); Caughlin vs. McGillivray (4); Malcolm vs. Lauder (3); Halliday vs. Paulin (2); Jeffrey vs. Bowering (8); Cathro vs. Pipes (1).

9.00—Thompson, J. A. vs. Bown (7); Lawson, Wilf vs. Thomson, G. W. (4); Zabel vs. Lawson, Bill (3); Cooper vs. Rycroft (2); Mansford vs. Burden (8); Ludlow vs. McDougall (1).

WEDNESDAY

6.45—James vs. Croll (7); Gordon vs. Brumwell (4); Dunstan vs. Pellette (3); Walkey vs. Harrell (2); Smeaton vs. Tucker (8); Yardley vs. Bossons (1).

9.00—Gutoski vs. Fletcher (7); Garraway vs. Moysey (4); Lawson, K. C. vs. McKay (3); Thornley vs. Brown (2); Pick vs. McIntosh (8); Gates vs. Tang (1).

THURSDAY

6.45—McCormick vs. Bullock (7); Kidd vs. Finlan (4); Lackie vs. Gibson (3); Leach vs. Challenger (2); Baker vs. Wells, F. (8); Rev. Jones vs. McRitchie (1).

9.00—Hilliard vs. Wells, G. (7); Knight vs. Noble (4); Watson, C. F. vs. Ormiston (3); Robertson vs. Rev. Roberts (2); Renfrew vs. Shillington (8); Kilgour vs. Hyde (1).

WOMEN

MONDAY

6.45—McGillivray vs. Langley; Bullock vs. McKibben.

9.00—Rachardson vs. Bradley; Brown vs. Wells.

WEDNESDAY

6.45—Cooper vs. Wittick.

9.00—McKay vs. Stubbs; Smith vs. Scratch.

THURSDAY

6.45—Bradley vs. McKibben.

9.00—Langley vs. McKay; McGillivray vs. Bullock.

Dog Obedience Training Club Awards Given

Final exams of the year in the Dog Obedience Training Club were held at the CCF Hall Tuesday night.

Mr. John Fehler's German shepherd Trix took first place in the class test. Mrs. MacQueen of the Layfield Kennels won the same marks with her cocker spaniel Roddy.

Others passing were: Mrs. Myers' collie Bonny, Miss Pam Birley's miniature poodle Mignon, Mrs. Birchett's dachshund Heidi, Dr. Longridge's corgi Pip, Mrs. Attree's dashchund Dookie, and Mr. Keith Mearns' golden retriever Tag.

In the Club Trial for C.D. (Companion Dog) awards Capt. H. Mottershead's German Shepherd Prince scored highest.

Other ribbon winners were: Mrs. W. Simpson's Corgi Dell, Mrs. Burrows' Border collie Buttons, Mrs. Evelyn Smith's spaniel Buff, Mrs. Abkhazi's Sheltie Tess, Mrs. J. Fehler's German Shepherd Trix, and Mr. Don Beale' Labrador Ricky.

In the CDX (Companion Dog Ercellent) class Mr. J. Green's Labrador Buddy scored well.

Barons Rally To Trim Hornets

PITTSBURGH (AP) — Cleveland's high-scoring Barons overcame a 2-0 deficit to defeat Pittsburgh Hornets 6-3 in an American Hockey League game Friday night.

Frank Mathers and Ray Timgren scored first-period goals to send the Hornets ahead, but Jackie Gordon tallied for the visitors late in the period. In the second stanza the Barons scored three times with Eddie Reigle, Cal Stearns and Freddie Glover getting the goals.

Eddie Olson and Jimmy Farelli came through with insurance goals in the final period

Your Dog And Mine

By TAILWAGGER

Quite recently, a local dog owner told me that she was slightly worried because the color of her dog's nose was changing from its usual jet-black and was acquiring a shade of delicate pink.

These tendencies are not uncommon, in fact, dogs' noses change color with the seasons, but this characteristic is more marked in some breeds than in others. Most dogs acquire a light brown streak down the front during the winter months.

When an animal's nose is moist, with a clean watery moisture, it is often taken as a sign of good health. The moisture of the nose is evaporated by the air passing through it, and thus the nose is kept cold. On very cold days the dog's nose is dry, but this does not necessarily mean that he is unwell. When a dog curls up he puts his nose down between his legs and when he has just uncurled from resting or sleeping in this position his nose is quite warm. The reason for this is obvious.

AILMENTS

The noses of trailing dogs sometimes crack deeply; often they become worn and the lips wear off until they are raw. Medication is impossible because the dog licks medicine off as soon as it is applied. He usually heals himself and treatment is unnecessary except in deep cracks where his tongue cannot reach.

When a dog sneezes—it is often more startling than the human sneeze—it is usually caused by inhaling some caustic or acid dust or sometimes through contracting nose worms. Sneezing ceases when the offending material or parasite is finally removed.

Nosebleed can be both the cause and effect of sneezing. Many dogs sneeze so violently that they bump their noses on the ground so sharply as to cause bleeding from the injury. In the case of persistent sneezing it is well to call in the vet, for if the dog has contracted nose worms they are difficult to dislodge except by his skill.

A SENSITIVE ORGAN

The dog's nose is so sensitive that we are unable to conceive the great range of odours which canines detect. A piece of wood touched only by the tip of his master's finger can be selected by a trained dog from 20 other identical pieces. Bloodhounds have been known to follow perfectly the trail of a stranger 48 hours after the path was traversed. There is no known method of measuring this sensitivity, but it is among the dog's strongest and most often utilized senses.

WALLACE NO PROBLEM

Baker Wants Valdes Now

By JACK HAND

NEW YORK (AP)—Big Bob Baker scored a unanimous decision over Coley Wallace in a 10-round match Friday night and then announced he would like another crack at Nino Valdes.

After whipping Coley Wallace for the third time once in the amateurs and twice as a pro, the hulking Pittsburgh Negro wants to move up in his class.

Baker rates No. 4 among Rocky Marciano's contendents. Directly ahead are Nino Valdes, No. 1, Don Cockell, No. 2, and Ezzard Charles, No. 2. Perhaps the order is scrambled in some ratings but that's the usual rotation.

LITTLE CHANCE AT COCKELL

Because he holds a decision over Valdes May 21, 1953, the Cuban's last defeat, Baker wants him first. He knows he has little chance of coaxing Cockell over from London because the British heavy reportedly has the inside track to a title match next June.

Baker won't take another fight until late January or February. He's going to take a vacation. Matchmaker Billy Brown has an open date for him here in February or March if he's interested.

He's willing to talk sense with Bobby Gleason Valdes' manager," said Dusty Bettor, Baker's manager, "He is talking about $60,000 to $90,000 in San Francisco or Miami."

RACE RESULTS

GOLDEN GATE

First Race—
Pioneer Spirit (Tnigchi) $4.50 $2.80 $2.50
Me No Save (Nelson) ... 3.10 3.40
Gallamadee (Pearson) 10.80
Time—1.12 4-5.
Also: Perrits Dream, Mission Flyer, Vicky Jo, Silvery Sin, Cinemoo, Atlas' Next, Fall Leaves, Miss Regal, Didjano.

Second Race—
Free Trip (Neves) $11.40 $7.20 $4.10
Bac's Ace (Taniguchi) ... 5.10 3.20
Advance Agent (Moreno) 2.30
Time—1.46 2-5.
Also: Tesdan, Patmon, King Cal, Shadows Count, Merit Award, Sir Patch, More Heels, Lani Blue, Vinair.
Daily Double paid $62.60.

Third Race—
Colonel Cross (Powell) $7.60 $3.40 $2.60
Short Soda (Taniguchi) ... 3.60 3.00
Luck O'Night (Gardiner) 3.90
Time—1.39 4-5.
Also—Agnus Dei, Fractured French, Johnny Edge, Kluanna, Blue Chip Bond, Early Choice.

Fourth Race—
Victory Elf (Gardiner) $35.10 $12.40 $6.10
Put On (Maese) ... 4.10 3.10
English Kin (Ruggeri) 4.80
Time—1.11.
Also—Foreign Loan, Roman Secret, Barston, Sir Gabe, I'm Going, No Peace 2nd, Prince Toney, Sashay, Drum Drum.

Fifth Race—
Rillito Boy (Adams) $9.10 $4.70 $3.50
Robert W. (Taniguchi) ... 4.10 3.20
Pine Street (Nelson) 3.20
Time—1.11.
Also—Mommie's Mare, Wanda Witch, Pardal, Master Eddie, Bidoro, Impudent Lady.

Sixth Race—
My Urchin (Nelson) $4.10 $2.90 $2.20
Dark Artery (Scheih) ... 3.10 2.80
Marclif (Taniguchi) 2.60
Time—10 3-5.
Also—Foxy Silver, Hug-Me-Tight, Sugar Cube, Red Ran.

Seventh Race—
Salmon Peter (Gard'r) $27.90 $7.70 $4.70
The Character (Tan'hi) ... 3.30 3.40
Mr. Hemisphere (Pow'l) 3.80
Time—1.38 3-5.
Also—Ramo, Peasant Boy, Postillion.

Eighth Race—
Franquette (Gardiner) $17.40 $7.00 $4.00
Lodge Woman (Moreno) ... 11.10 7.30
Greek God (Maese) 9.30
Time—1.46 4-5.
Also—Happy Lucky, Magnum, Robie-B., Maybe Baby, Big Lie, Profit, Hermanop's Boy.

Exhibition Soccer

Victoria West and Esquimalt will meet in a Victoria and District Football League first division exhibition match Sunday at lower Beacon Hill Park at 2 p.m.

PROTECT the finish of your car with DU PONT Spray Glaze
★ Gives a better lustre
★ Lasts longer
★ Gives more protection
★ Costs less
OUTSHINES the best wax job
DOTTY'S CAR PARLOR
Now Located at
THOS. PLIMLEY LTD. 3-9614

NO FINER WHISKY IS MADE IN CANADA—
DOMINION TEN
CANADIAN WHISKY
ONE OF THE WORLD'S GREAT WHISKIES
This advertisement is not published or displayed by the Liquor Control Board or by the Government of British Columbia.

V's Boost Okanagan Puck Lead

PENTICTON (CP) — Penticton widened the gap between first and second to nine points in the Okanagan Senior Hockey League race Friday night as they beat Kamloops Elks 4-3 in the only B.C. interior amateur game.

Penticton now has 39 points. Vernon is closest of the other three teams with 30.

Scorers for the champion V's were Kassian, Kilburn, Berry and Grant Warwick. Connors, Slater and Kerr found the mark for Kamloops.

Two games are scheduled in both the OSHL and Western International League tonight. In the WIHL, Trail is at Kimberley and Nelson travels to Spokane. Kelowna meets Vernon and Penticton goes to Kamloops in the OSHL.

OKANAGAN HOCKEY LEAGUE

	W	L	T	F	A	Pts.
Penticton	18	10	3	125	102	39
Vernon	14	14	2	115	110	30
Kamloops	13	18	2	102	117	28
Kelowna	13	16	1	108	121	27

HODGE SENT TO ROYALS

MONTREAL (CP) — Montreal Royals of the Quebec Hockey League announced Friday night that goalie Charlie Hodge has been transferred to them by Montreal Canadiens.

Hodge was with Providence of the American Hockey League until recalled by the National League club a month ago to fill in for the injured Jacques Plante.

Plante returned to action with the Canadiens Thursday night.

Hunting Takes Higher Toll

CHICAGO (BUP) — More than 400 persons died in hunting mishaps this year, a state-by-state count showed

The tally showed 277 killed by gunfire, 96 by exertion-induced heart attacks, 26 by drowning and 10 in miscellaneous accidents.

Last year's overall total was 290.

Broadway's Bright Lights Hold Danny in Full Focus

By JIM PEACOCK
(Canadian Press Staff Writer)

The Broadway Blues suit Danny Lewicki just fine.

The up-and-down kid of Toronto Maple Leafs is strictly a stay-up boy with New York Rangers and his National Hockey League goal-getting record is the reason why.

The 23-year-old winger from Fort William broke into the NHL with Leafs in 1950-51 scoring 16 goals in 61 games. In three more seasons he scored five times in 42 games with Leafs. Then he was traded to New York. He's counted 17 times in 31 games in the current campaign.

The difference, Danny says, is in the style of play.

"The Leafs stress back-checking," he said in an interview.

"I admit I'm no checker. With New York I have more freedom to concentrate on scoring. It's just a difference in the style of play.

"The Leafs concentrated on defensive play, waiting for the breaks to score. Rangers play more on the offensive."

Lewicki's 17 goals with Rangers is second only to the 21 scored in 32 games by Bernie Boom Boom Geoffrion of the league-leading Montreal Canadiens.

"I hope I can add a couple more tonight," Danny said, referring to Rangers' encounter with Leafs at Maple Leaf Gardens in one of three NHL games tonight. Boston Bruins are at Detroit and Montreal is at Chicago in the others.

$5.00 PAYMENTS AS LOW AS $5.00
WILL MAKE YOUR CAR RUN AND LOOK LIKE NEW
On 1946-54 Vehicles
OLSON'S Complete Automotive Service
1060 YATES Free Estimates 4-1144

The Personal Touch
People who appreciate service with a friendly personal touch are opening Savings Accounts at the "Huron & Erie". Why don't YOU?
There is no Service Charge on Savings Accounts.
THE HURON & ERIE MORTGAGE CORPORATION
"Older than the Dominion of Canada"
1130 Government Street — G. E. G. Whitaker, Manager
1864 — OUR FIRST NINETY YEARS — 1954

On the job...
...to speed your Christmas calls
Bringing people together at Christmas time is one of our happiest jobs. On Christmas Day almost all operators—both local and long distance—will be on the job.
We'll be doing our best to put your holiday calls through as quickly as possible.
But it happens every Christmas—on important long distance lines all over the continent—so many people want to phone that there are often unavoidable delays on some calls. Even local lines may be crowded—you might have a short wait to wish your neighbor "Merry Christmas!"
So, please remember—although there may be some delay, we'll be doing everything possible to speed your Christmas calls.
BRITISH COLUMBIA TELEPHONE COMPANY

BEASTALL SAYS:

Guard Against Root Damage From Insufficient Moisture

By JACK BEASTALL

Before the holidays disrupt the gardening schedule a "going-over" day should be arranged.

Experience has shown that a lot of damage can take place among stored bulbs, fruits and roots before the household returns to normal in the New Year.

Starting at the cold frame in which chrysanthemums or other roots are stored, we may find that lack of ventilation has caused premature growth, or mildew damage, or that the roots are suffering from insufficient moisture.

Jack Beastall

DUST WITH SULPHUR

In a close humid atmosphere, mildew will run riot. Control is by free ventilation during good weather, and dusting with a fine "dusting grade" sulphur.

To check premature growth both moisture and temperature must be lessened, and here again ventilation does the trick.

When heat within the frame has removed all the moisture and the roots are suffering from dryness, the gardener has to use care. Water should be judiciously applied early in the day and frame left open to allow air circulation to remove excess moisture.

Pest damage to plants in a frame is often extensive during mild weather, and prompt action with an insecticide is necessary if control is to be maintained.

When the cold frame is finished, the next "going-over" is where the bulbs and corms are stored.

INDIVIDUAL INSPECTION

Here it really pays to spread each kind on a table and make individual inspection. Anything showing a spot of mold, or which feels soft to the touch, should be removed.

Sometimes mechanical damage can be treated with dusting sulphur, while mold spots can be removed with a sharp knife and then dusted. But unless the bulb or corm is really precious, these treatments are seldom worth while.

Gladiolus corms should be dusted with DDT to control the thrips, or they may be given the naphthalene treatment later.

Stored fruits and vegetables require individual inspection also, removing any showing rot or indications of shrivelling.

CHECK DAHLIAS

Dahlias, which should be stored on shelves in a frost free shed with an earth floor, are next for checking.

The clumps, stored upside-down to let water drain from the hollow stems, should be inspected for rotting where tuber and stem meet. Shrivelled tubers indicate insufficient moisture in the air. Advanced buds result from too high a temperature.

Any other plants which are in storage for the winter also require a "going-over." While the careful checking of everything can mount to a sizeable job, there is great satisfaction in knowing all is safe and snug over Christmas.

NOW you can enjoy AUTOMATIC HEAT when you need it most

LOW PRESSURE (Only 1 to 2 lbs. atomizing pressure)

WILLIAMS OIL-O-MATIC OIL BURNER

We'll install a fuel-saving Oil-O-Matic Oil Burner

Burns any kind of domestic fuel oil including new, hotter but harder-to-burn Catalytic Oils.

NOW! —even in the coldest weather—with NO Discomfort... NO Inconvenience

Sold, Installed and Serviced by

W. R. MENZIES & CO. LTD.

Since 1909

911 Fort St. 3-1112

Popular portable sanders for home use differ widely in principle and operation.

Choose Right Sander

By MR. FIX

The combination of elbow grease and sandpaper probably will never become obsolete, but if it does portable electric sanders will have had a thing or two to say about its passing.

Up to now, portable power sanders have been designed for use on flat surfaces almost exclusively. But they do have one big advantage over hand-held sandpapers—they "cut" faster, and are less tiring to operate.

THREE IMPORTANT TYPES

The three important types for home use are the belt sander, oscillating sander and disc sander. A brief description of them and their operation will be helpful to prospective buyers.

The belt sander employs an endless belt of sandpaper which rotates continuously over two or more cylinders. It has an extremely fast-cutting action and is especially good for removing paint and varnish if open-grit papers are used.

It may be clamped in a jig and used for smoothing end grain and edges of boards, or hand-held for sanding board faces. Large-radius curves may be sanded when the paper passing over the front cylinder is applied to the work.

Portable belt sanders range widely in size, taking belts from two to four inches wide, and weighing from 10 to 30 pounds.

FOR ROUGH SANDING

For rough sanding with the belt sander, hold the machine at a slight angle from the edge of the work and move in the direction of the grain. For fine sanding, hold the sander parallel to, and move with, the grain. Apply little pressure, and keep the sander in motion.

The oscillating sander has a cushioned sanding pad which is motor driven back and forth or in an orbital motion. Sheet sandpaper may be quickly attached to, or removed from, the pad.

This sander is considerably lighter and slower cutting than the belt sander, and for that reason is recommended for final-finish sanding. Being light in weight, oscillating sanders are also helpful for sanding vertical or overhead surfaces, such a taped wallboard joints on wall and ceiling.

The sander can also be equipped to polish or rub down furniture and automobile finishes.

In sanding wood, the machine may be moved with or against the grain when fine grades of paper are used.

DISC SANDER

A disc sander may or may not be a tool in itself. Some disc sanders are portable electric drills equipped with sanding discs; others are designed principally for sanding and polishing, but may be equipped for drilling.

Disc sanders have motor-driven sanding discs mounted on rubber or metal back plates with a screw or adhesive. Generally they're most at home when sanding outside-curved surfaces are tilted slightly so that only a portion of the disc touches the work.

FAST CUTTING

Fast cutting, they are used to smooth rough wood, such as on floors and steps, for removing paint from wood and metal, for smoothing metal and removing rust, and others. Even concrete can be sanded with a silicon-carbide disc.

ASPHALT PAVEMENTS

- DRIVEWAYS
- PARKING LOTS
- ROADWAYS
- PLANT AREAS

Estimates Without Obligation

City Construction Co. Ltd.

413 YARROW BLDG. VICTORIA, B.C.
PHONE 2-0631

Consult Us for Your Paving Needs

BARBED WIRE

80-Rod Spools

14-gauge, per roll $7.50

12½-gauge, per roll $10.50

CLOTHESLINE WIRE

6 and 7-Strand Galvanized

PRICED TO SELL

FOR YOUR SHORTAGE — SEE OUR SURPLUS

CAPITAL IRON & METALS LTD.

FREE CUSTOMER PARKING

1832 STORE STREET Phone 4-2434 — 4-8441

WHAT'S YOUR OPINION?

By TONY DICKASON and IRVING STRICKLAND

Question: Do you think Victoria should have an aquarium?

Hugh Watkins, retired, 1120 May Street: "Definitely so. They have one in Brighton where I come from and it is a major tourist attraction. It should be started right away. It's a fine idea and will be great for the youngsters."

Mrs. Gertrude Larsen, housewife, 152 Olive Street; "A swimming pool for the children would be better than an aquarium. It seems a waste of money. We have enough fish in the sea around here as it is without putting them under glass."

Thomas Bray, butcher 1272 May Street: "I think the whole idea of an aquarium is foolish . . . silly. There are so many other important things to do. For another thing, who is going to pay for the thing? It's going to cost plenty of money to do a job like that properly."

Mrs. J. C. Haggarty, housewife, 1318 Clover Avenue: "There are certainly other community projects which should come first. We need an outdoor swim pool for the youngsters, and a good playing field with proper dressing rooms, for example. The aquarium idea is a good one, but should take its proper place."

G. H. West, store owner, 441 Cook Street: "I think we should have an aquarium as it would be an asset to the city to attract tourists. A government grant would probably be forthcoming and the rest of the necessary $160,000 might be raised through contributions to a community venture."

B.C. Convict Charged With 9-Year-Old Murder

NEW WESTMINSTER, B.C. (BUP)—A prisoner at the British Columbia penitentiary here was charged Friday with a murder committed nine years ago.

Police refused to identify him, on grounds he was only 16 years old when he was alleged to have murdered Edwin MacDougall, a ranch owner in the Cariboo district.

Police also declined to reveal on what charge the man was committed to the penitentiary. The murder charge was laid Wednesday at Lillooet, B.C.

The New DISHMASTER

SEE IT NOW!

"PUSH BUTTON" DISH WASHING

No Dish Wiping
No Scouring Pans

No Dish Rags
No Dishpan Hands
No Dishpans!

Guaranteed by Good Housekeeping

The Dishwashing Faucet That Fits Any Sink

And priced within the reach of every household . . . Washes and rinses dishes in one operation, acts as ordinary swing spout sink faucet.

GEO. H. BERNIE LTD.

2624 QUADRA ST. 3-5311 or 3-6423

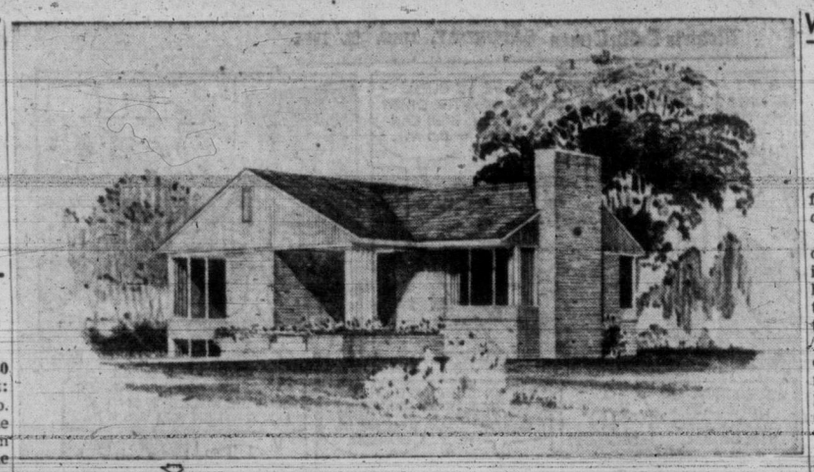

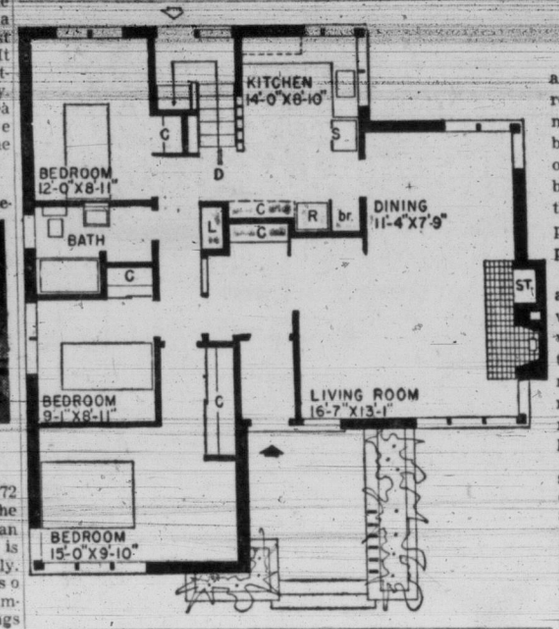

OUTSTANDING APPEAL

This new bungalow design by architect P. Meschino of Toronto, has an appeal that would make it stand out in any neighborhood. The horizontal lines of the brick exterior are relieved by the large window areas and the vertical supports of the open porch which is bordered by a planting area.

A decided effect on the bright and cheerful atmosphere of the well-planned interior is provided by the corner window theme. This highlight may be noted in the living room, dining room, kitchen and master bedroom and it will appeal to many prospective home owners.

The abundance of closet space, so important in a bungalow, is one of the features of this design.

The floor area of this house is 1,213 square feet while the cubic measurement is 25,850 cubic feet. The exterior dimensions are 40 feet by 38 feet. Working drawings for this house, known as Design 251, may be obttined at minimum cost from Central Mortgage and Housing Corporation.

QUIZZING THE GARDENER

To Grow Fennel Roots

Q: Last year I was given a low growing shrub called Pernettya mucronata. It was thickly massed with beautiful lilac berries at the time, but this year none have appeared. Can you tell me why?

A: If this plant was the only Pernettya in your garden, the probable answer is that it needs another for fertilizing the flowers. Since many of the plants are functionally unisexual they fruit more freely when grown in groups.

* * *

Q: I have a number of cormlets of rather expensive gladiolus bulbs. They seem pretty small to store with the large ones. How do you suggest I should keep them?

A: The cormels, or cormlets, should have been planted back when you dug the large corms in September. The ones which survived the winter would have given you fair size corms next year. However, we suggest you plant them now in well drained cold frame, or boxes of damp earth kept in a cold place, not freezing. If not already too dried out, these will grow into a useful size by next fall. Otherwise you will lose them all in storage.

* * *

Q: Can you tell me how to grow the large fennel roots which the Italians eat raw with cheese? I have sewn seed but never get large roots. What is the secret?

A: No secret: grow as a biennial when the blanched roots are needed. Be sure you get seed of Florence or Sweet Fennel, which is correctly known as Foeniculum vulgare var. dulce. Other plants have been given the name of fennel which are unlike it in its edible qualities. Sow the seed early in April, thinning to six inches apart. The following April, after growth starts again, commence earthing up as for celery. The roots should be ready to eat in a few weeks.

FIX-IT FORUM

Q: Walls in the vicinity of our kitchen chimney stay wet ever since we took the top off the chimney, covered it up well, and closed the cleanout hole in the basement. What causes the moisture? The walls are not near any water pipes.—Mrs. L.M.F.

A: More than likely the moisture is condensation formed when water vapor generated within the house meets the cooler mass of air inside the chimney. The chimney might be taken out entirely, or some means found to ventilate it.

Tito, Nehru Open Series of Talks

NEW DELHI (Reuters)—President Tito of Yugoslavia opened talks on world problems with Prime Minister Nehru when they met for an hour today.

It was the first in a series of talks to be held during an 18-day visit Tito is making to India. Tito earlier placed a wreath on the spot where Mahatma Gandhi was cremated in 1948.

WEEK'S WORK

Prepare for Cold Spell

By JACK BEASTALL

Take cuttings of earliest flowering chrysanthemums, discarding the old plants.

Examine tubers of begonia, dahlia, gloxinia and gladiolus in storage. Remove any which have developed a soft spot, as these will soon spread damage to adjacent ones.

The fragrant white cool-house orchid, coelogyne cristata, is now showing flower spikes. The plant requires more light, occasional feeding, and regular watering.

Inspect closely all stored vegetables and fruits. Be prepared for lower temperatures, and guard against damage.

Bulbs planted in pots in late October should now be rooted, and ready to bring into warmer, lighter location. Do not place at once into heated living rooms.

All early flowering shrubs will benefit from top dressing of rotted compost.

Identify Victim Of B.C. Car Crash

MISSION (CP) — A 40-year-old man killed in a head-on collision near Silverdale, Thursday night, has been identified Friday, as Dan Barclay of Abbotsford.

PAN-ABODE

Prefabricated Cedar Log Buildings

All Custom Cut

B.C.'s Most Attractive Homes

Contact Your Exclusive Dealer

T. J. DE LA MARE

2851 Tudor Ave., Victoria, B.C.
Phone 7-1074 or 7-3265

- INTERLOCKING METAL WEATHERSTRIPS
- ALL FLEXALUM VENETIAN BLINDS
- PELLA ROLSCREENS
- PELLA WOOD FOLDING DOORS

B. T. LEIGH 736 NEWPORT AVE.

Phone 3-9685

COLEMAN HEATERS

Immediately Installed

Reg. Prices, $75.00 and Up

FUEL BARREL and STAND FREE

COOK and TALBOT Ltd.

963 YATES

Phone 4-4091 Night Calls: 3-3517 or 3-6323

DID YOU KNOW? By Heaney's

CONSIDERABLE MYSTERY SURROUNDS THE ACTUAL BEGINNING OF THE CHRISTMAS TREE AS THE PRACTICE OF PLACING EVERGREENS IN THE HOME ON FESTIVE OCCASIONS DATES BACK TO THE EARLY ROMAN DAYS. ONE STORY THAT MAY WELL BE FACT CREDITS MARTIN LUTHER, THE GREAT GERMAN REFORMER WITH THE HONOUR OF SETTING UP A SMALL FIR TREE IN HIS HOME ON CHRISTMAS EVE AND DECORATING IT WITH CANDLES. THE TREE WAS INTENDED TO BRING PLEASURE TO THE CHILDREN AND THE CANDLES WERE TO REPRESENT THE STARS IN THE SKY AND REMIND THE WHOLE FAMILY OF THE GREAT WORK OF GOD. IN ENGLAND THE CHRISTMAS TREE WAS NOT GENERALLY ADOPTED UNTIL QUEEN VICTORIA AND GERMAN PRINCE ALBERT WERE MARRIED, AT WHICH TIME THE CUSTOM BECAME POPULAR. GERMAN EMIGRANTS BROUGHT THE IDEA TO NORTH AMERICA AND TODAY THE DECORATED CHRISTMAS TREE IS FIRMLY ESTABLISHED AS PART OF THE YULETIDE FESTIVITIES IN NEARLY 100 MILLION HOMES.

HIGHWAY FREIGHT TRANSPORT BETWEEN VICTORIA AND THE EAST IS BECOMING A POPULAR IDEA WITH SHIPPERS WHO APPRECIATE THE PROMPT SCHEDULED DOOR-TO-DOOR SERVICE. GIVE HEANEY'S A CALL FOR YOUR VANCOUVER OR EASTERN DELIVERIES AND BENEFIT BY THE EXTRA CONVENIENCE AND SERVICE.

Ship by Truck HEANEY'S

HI and LOIS

DICK TRACY

NANCY

BUZ SAWYER

THE BIG DAY ARRIVES. BUZ IS TO MAKE HIS FIRST FLIGHT IN THE XFY-1, POGO STICK.

DOTTY

MARK TRAIL

BUGS BUNNY

ALLEY OOP

ORPHAN ANNIE

KING AROO

OUT OUR WAY

BOARDING HOUSE

MARTHA WAYNE

AROUND HOME

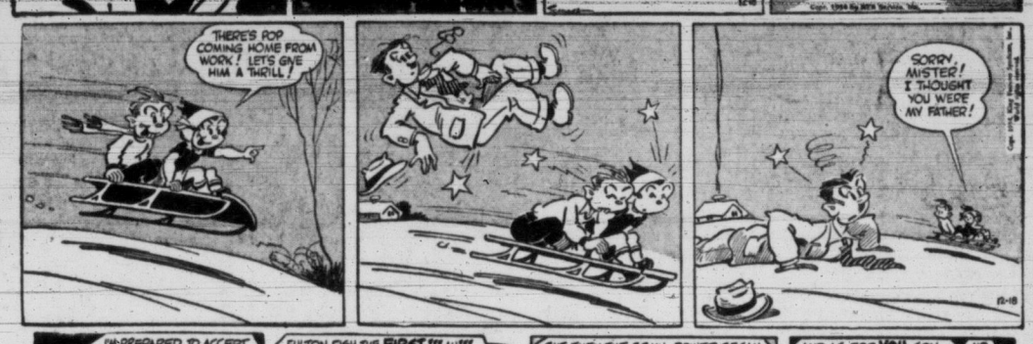

LONG SAM

Mail in Early Last Picture Color Contest

Last of the four pictures in the Daily Times Christmas Color Contest appears on this page today.

Please send in your entry as soon as you possibly can so the judges can decide on the winners and mail the money prizes in time for Christmas shopping.

CHRISTMAS QUESTION

Try this on Christmas party guests:

Santa Claus' reindeer were named Comet, Cupid, Dancer, Dasher, Donder and ——, —— and ——?

Answers: Blitzen, Prancer, Vixen.

CAN YOU COUNT?

"If I had as many again, half as many again and two and a half, I would have 20 coins in my hand. How many coins have I in my hand at present?"

Answer: Seven coins. (Twenty minus two and a half equals seventeen and a half coins equals seven plus three and a half).

EYE-CATCHER

What is the thing about beautiful women that you'll notice again and again, in public, at parties, in swimming?

Answer: Men.

So the Little People began helping Santa Claus, who was still sleeping, by delivering the presents to the last house in the village.

Prancer pushed the window open farther, and the four tiny men put the toys in the house. The rocking horse and the doll's house gave them some trouble. But at last, all the toys were placed around the tree just as Santa would have done it.

"Now we can go home," said Blitzen. "By the way, we go right past your house. Hop in and we'll drop you off on our way to the North Pole."

"We'd be stopping there anyway because Santa put some things under the seat for you Little People," said Donder.

Away went the sleigh and the snoring Santa, and in hardly the time it takes to tell it, the Little People were safe at home.

MERRY CHRISTMAS!

NAME _____

ADDRESS _____

AGE _____

CITY _____

Let Wrigley's Spearmint Gum help you fill up Christmas stockings. Youngsters love it—and it's so healthful, wholesome and inexpensive! Buy Wrigley's Spearmint Gum by the box for Christmas stockings so you won't run short.

575

See the NEW
SUNBEAM SHAVEMASTER
For '55—$31.75
THE SHAVER SHOP
010 Broad Street 3-0051
It pays to buy your shaver from a specialist.

SALE
USED CRAWLER TRACTORS

This is your opportunity to purchase a used Crawler Tractor. Choose from such fine names as **JOHN DEERE — INTERNATIONAL — WILCO.**

Example of the Terrific Values:

T.20 INTERNATIONAL CRAWLER
Reconditioned Motor - Hydraulic Blade and Shovel. Only **$1800**

MOONEY & SONS
937 VIEW PHONE 3-4177

E'S PHYSICIANS—Papal physician Riccardo azzi-Lisi (right), discusses an X-ray of ailing Pius XII at Vatican City with Dr. Tobbia Marco ini, the Pontiff's dietician, after latest examina- Galeazzi-Lisi said the X-ray results indicated e Pope is suffering from gastritis and a small hernia between the chest and stomach. He predicted the Pope will recover if he follows instructions to rest. (NEA Radio-Telephoto.)

UN Diplomats Believe PWs Will Be Freed

Chou's Phraseology Gives Hope That Hammarskjold Will Succeed

UNITED NATIONS, N.Y. (UP)—UN diplomats said today they believe Red Chinese Premier Chou En-Lai will agree to release 11 American airmen jailed as spies by his regime.

These diplomats arrived at this optimistic conclusion after studying Chou's cabled replies to UN Secretary General Dag Hammarskjold's request for an early meeting in Peiping on the fliers' case.

They noted that one of Chou's cables, which denounced the UN general assembly for authorizing Hammarskjold's mission, referred five times to the "conviction" of the men but not to their "imprisonment" or "detention," as mentioned in the UN; resolution.

Some UN observers felt Chou's cables gave him a loophole to negotiate with Hammarskjold about the airmen without in any way giving ground.

It was also recalled today that reports on the Geneva conferences included a statement that Red China's sentencing of foreigners did not mean they could not be released "for good behavior" or could not have their sentences commuted by the "good will" of the Peiping government.

RELEASE RUMORED — The Austrian Catholic news service said it received report from "usually reliable sources at Budapest" that Hungarian Communists have freed Josef Cardinal Mindszenty from prison. He is shown above in photo made when he visited the United States in June 1947.

JAP ORANGES AT 25c A BOX

NELSON (CP) — A price war among three Nelson grocery stores Friday slashed the price of mandarin oranges to 25 cents a box.

The oranges didn't last long. Happy Christmas shoppers swarmed into the stores and snapped up every box within minutes.

Vancouver Police Warn Newsman

'Last Warning' Photographer Told

VANCOUVER (CP) — A second newspaper photographer was told by police to put his camera away here Friday night but he kept right on taking pictures.

Detectives did not arrest Bill Dennett of the Vancouver Sun but told him it was his "last warning."

Executives of the afternoon paper did not take immediate action.

Dennett and reporter Bert Watson were at the scene when police arrested an elderly suspect in a service station hold-up after an armed man escaped with about $85.

When detectives told the photographer to put his camera away, Dennett replied he was not interfering with the police but was merely doing his job.

Wednesday night, Bob Olsen of the Vancouver Province was detained for 30 minutes at police headquarters after ignoring an order not to photograph a robbery suspect.

Province publisher A. W. Moscarella promptly protested to Mayor Fred Hume, chairman of the city's police commission, demanding an apology.

Olsen's arrest was "to teach the press a lesson," said inspector Peter Lamont at the time.

Freak Weather Blamed For Vancouver Smell

VANCOUVER (CP) — Freak weather conditions were responsible Friday for a heavy petroleum smell that swept all areas of the city along with a mid-morning smog. The fire warden's office said the smell was not toxic and preliminary investigation showed it came from auto exhausts, held at ground level by the weather.

Higher Vets' Pensions Backed by Dr. Fairey

Victoria MP Promises to Support Crusade; Favors Forced Training

Support of Canadian Legion crusades for increased War Veterans' Allowances and national selective service for Canada's youth, was promised by Victoria MP Dr. Frank Fairey Friday night.

He shared the stage of Britannia Branch Canadian Legion Hall with provincial representative to the Legion Dominion command, Adam Williams of Vancouver.

An audience of about 100, mostly older veterans, asked the speakers questions.

Mr. Williams traced the history of the fight by the Legion for increased "burned-out" allowances. He stressed the hardships faced by veterans of World War One who are now mainly in their 60s. He said the trenches had aged them prematurely and many were now in a position of having to live on $50 a month allowance, or $70 if married.

He charged that in spite of promises from Ottawa the matter had been delayed. At the same time the government spent $1,460,000 on salary increases to MPs and senators. Money had been granted to Asian flood relief, and to the Colombo plan.

"We are spending many billions on defense. Whatever the price of peace and freedom, we'll pay it. But without the men the guns are useless. We count the pennies when it comes to care of the men."

25 Per Cent of Recipients in B.C.

He added that although B.C. has only 10 per cent of the national population, more than 25 per cent of the War Veterans' Allowances recipients are in the province.

He recalled the speech of a first war prime minister who promised the Canadian troops on the eve of the battle of Vimy, "You need have no fear that the government and country will fail to show just appreciation. . . ."

Dr. Fairy told the audience that "I and all your B.C. members have been steadily working for fulfillment of your wishes for increases in government allowances."

Introduced as an old soldier (Dr. Fairey held the rank of colonel), the member said that government members can't speak as freely on the floor of the House as can opposition members.

Matter Being Given Serious Study

But he pointed out that he and his colleagues were constantly pursuing the matter of allowances in caucus and private meetings with ministers.

He said the increase in members' salaries was not actually an increase but merely put sessional indemnities on an annual basis.

Dr. Fairey said he favored both increases in war veterans' allowances and an increase in "permissive income," the amount a veteran may earn without affecting his qualification for the allowance.

He felt another classification should exist which would permit the WVA recipient who was preaged due to war service and unable to provide for himself at all should be given a disability pension—$125, or for married men, $170 a month.

Biggest stumbling block he felt was the belief held in some government quarters that increases given to war veterans must also be given to recipients of old age pensions.

If $10,000,000 increases were paid to war veterans, a similar boost to OA pensioners would mean an expenditure of $90,000,000, he said.

B.C. MPs are working toward separation of the WVA from the OAP. "It has been hinted to us that our representations behind the scenes will have effect."

He thought there might be reference to War Veterans' Allowances in the approaching Throne speech.

On the matter of urging national selective service for both active and reserve forces, Mr. Williams pointed out that Canada is now the only NATO country without some form of conscription.

Dr. Fairey said that after 17 years' service with peacetime militia, he could have no other view than one of support.

"Not only because of the loss of valuable time in training men (in wartime), but for the improvement which would result for the general health of the country . . ."

Growing Strength Guarantees World Peace Says Campney

OTTAWA (CP) — Defense Minister Campney said Friday that Christmas, 1954, finds Canada strongly joined with other members of the United Nations and North Atlantic Treaty Organization in the preservation of world peace.

The minister's Christmas message to members of Canada's armed forces serving in Canada, the United States, Europe, Korea, Japan and Indo-China was published in all unit and formation daily orders.

The message said in part:

"This year we should celebrate Christmas with special thankfulness.

GUNS SILENT

"For the first time in many years, over the whole earth, the guns of war are silent. The world is troubled and uncertain, but at least we are being spared the awful horrors of war.

"Several thousand veterans from Korea will enjoy this Christmas with loved ones in Canada. For them, the warmth of the fireside replaces the rigors of the camp on foreign soil.

"In Europe, some of our soldiers, airmen and their families are enjoying the comforts of newly-built homes. They will raise the Christmas tree at their own hearth . . .

"The growing strength of the western world is our best guarantee of lasting peace.

"Christmas, 1954, finds Canada strongly joined with other members of the United Nations and the North Atlantic Treaty Organization in the preservation of that peace. Canadian servicemen are helping to maintain peace in Europe, in Korea and in Indo-China and are manning our defense establishments at home.

Gardiner, Garson Deny Winnipeg Reports They Intend to Quit Posts

OTTAWA (BUP) — Agriculture Minister James G. Gardiner and Justice Minister Stuart Garson Friday denied they intended to resign from the federal cabinet.

They made their statements in comment on a report in the Winnipeg Free Press, suggesting that Gardiner, now 71, would retire and be succeeded by Manitoba Premier Douglas Campbell. Garson would become chief justice of Manitoba, the report said.

"I'll retire about the same time as the Siftons turn over the Free Press," Gardiner said of the report carried in the staunch Liberal western daily which has been critical of his farm policies.

"If I wait until the Free Press turns me out, it will be a long time," Gardiner added.

The vacancy Garson was rumored to fill was created with the recent death of Chief Justice E. A. McPherson. Mr. St. Laurent was understood to have been canvassing likely men for the job, but to be in no great hurry to make a choice.

WOOD ● WOOD ● WOOD

GUARANTEED ALL FIR — Immediate Delivery

2½ BIG CORDS $8.00
5 BIG CORDS $15.00

Blocks and Slabs for Furnace and Kitchen
Deliveries to Sidney, Brentwood, Keating, Deep Cove

2-4622

PASADENA TOUR

66th Annual Tournament of Roses and Parade

This 14-day bus tour leaves Victoria December 27. It includes spending 4 days in Los Angeles, 2 in San Diego, and 2 in San Francisco, hotel every night, grandstand seat at the Pasadena Festival, with transportation from the hotel to the Parade and return.

Three sightseeing tours — Los Angeles, San Diego and San Francisco. Included in the San Diego tour is a trip to Tijuana, Mexico. You can stay longer in California if desired.

From $135 up, according to type of accommodation, double, twins or single. Get itineraries and maps at our office.

Western Canada Travel Service
602 Courtney Street Phone 2-4712
Between TCA and Bus Depot
George E. Willis, Manager

SEND FLOWERS THIS CHRISTMAS

Take a second look at your Christmas list . . . do you have lots of people to remember who "have everything?" We'll be happy to help you solve the problem with flowers and plants. Just give us a call and tell us what you have in hind. We'll take care of the rest.

POTTED PLANTS . . . The season for these lovely traditions of Christmas is NOW . . . order several.

CUT FLOWERS . . . Always cherished by young and old alike. Don't forget roses — always the perfect gift.

HOLIDAY DECORATIONS This is our specialty. Call us for something different for the table, mantel or front door.

MEMBER F.T.D.A

NORTH QUADRA FLORISTS
3395 QUADRA STREET PHONE 9-4343

Dear Editor:

. . . the letters start. Then from all over the free world come such comments as these from readers of THE CHRISTIAN SCIENCE MONITOR, an international daily newspaper:

"The Monitor is must reading for straight-thinking people"

"I returned to school after a lapse of 18 years I will get my degree from the college, but my education comes from the Monitor"

"The Monitor gives me ideas for my work"

"I truly enjoy its company"

You, too, will find the Monitor informative, with complete world news. You will discover a constructive viewpoint in every news story.
Use the coupon below for a special introductory subscription—3 months for only $3.

The Christian Science Monitor,
One, Norway St., Boston 15, Mass., U.S.A.

Please send me an introductory subscription to The Christian Science Monitor—76 issues. I enclose $3.

(name)

(address)

(city) (zone) (province)

McCALL BROS
The Floral Funeral Chapel

Victoria has shown her preference for traditional dignity. A background of proven dependability.

1400 Vancouver St. 4-2012

What's news at Inco*?

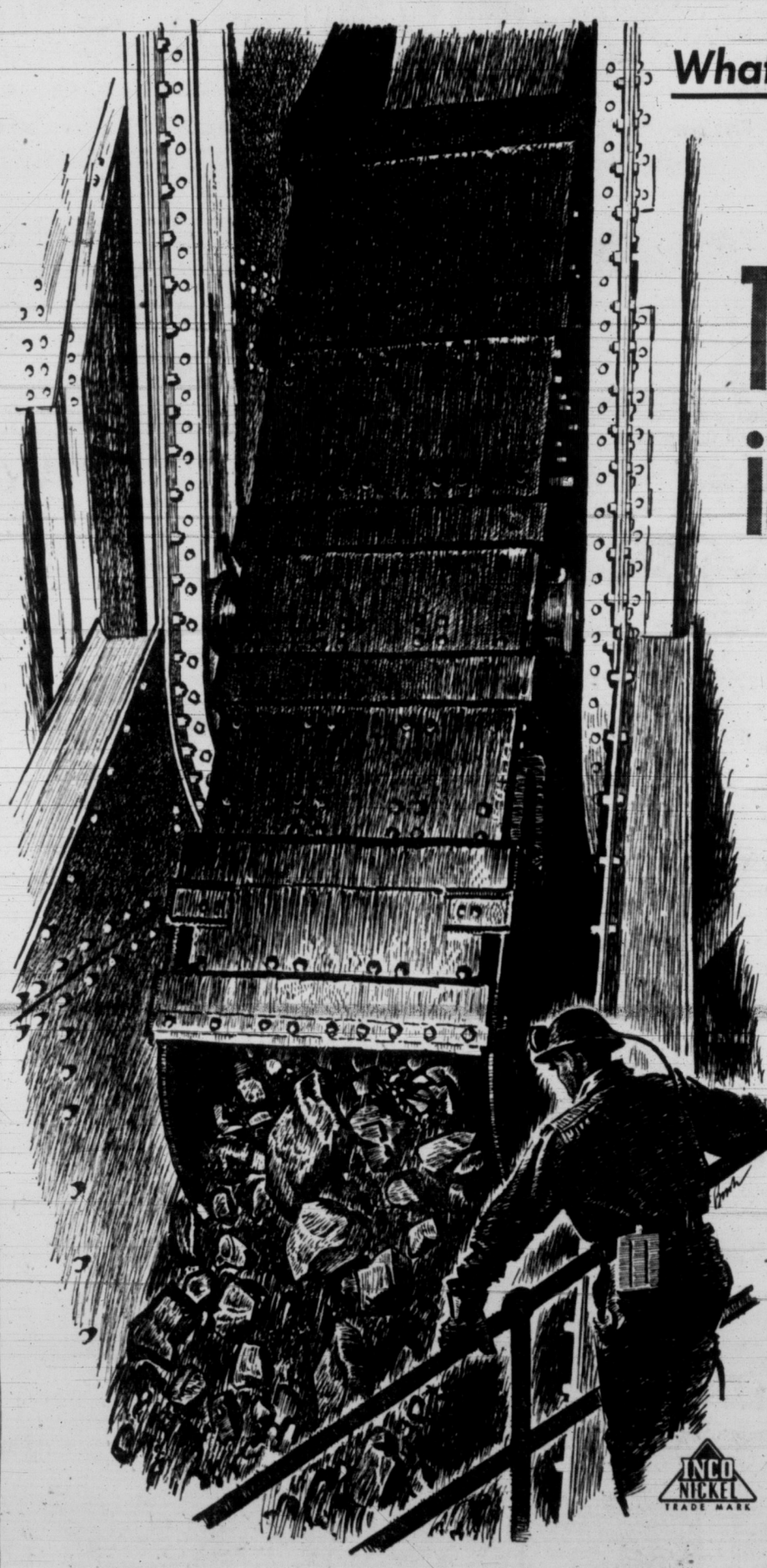

The hoist is almost human

Imagine a hole down into the solid rock like a well a third of a mile deep. Over it stands the headframe, a building 150 feet high. From the hoist with its 6,000 h.p. drive, cables reach up from the drums over pulleys in the top of the headframe. Attached to the cables, two huge steel bottom-dump buckets whizz up and down the shaft, one up, the other down.

Down in the mine, 15 tons of ore are tumbled into the empty bucket. At the top of the headframe, the full bucket is automatically tripped and its 15-ton load falls into a giant bin. In 8 seconds everything is ready to go. A finger touches a button and in about one minute the automatic hoist raises the load the third of a mile to the surface, and the empty bucket comes into position to receive the next load.

This is Canada's highest powered mine hoist. It is an example of the kind of equipment that has to be provided in order to raise over 13 million tons of ore to the surface each year.

INCO NICKEL TRADE MARK

"The Romance of Nickel", a 72-page book, fully illustrated, will be sent free on request to anyone interested.

*THE INTERNATIONAL NICKEL COMPANY OF CANADA, LIMITED • 25 KING STREET WEST, TORONTO

Enjoy easy, thrifty Christmas shopping "Under the Great Tree" from 9 a.m. to 6 p.m.

Look! Only 5 shopping days 'til Christmas!

DOUGLAS AT FISGARD
Hudson's Bay Company
INCORPORATED 2ND MAY 1670

Dial 3-7111 . . . Sidney, Keating, Cobble Hill, Duncan and Sooke, call Zenith 6040, TOLL FREE

Take advantage of these 10 BAY services—Enjoy your shopping!

- Special hostesses and advisers to help you
- Information Centre, main
- Free coat checking, main
- Free parcel checking
- Free shopping bags
- Parcel wrap facilities, 3rd
- We'll wrap your parcels into one compact bundle at the special desk in the Fur Storage, lower main
- Free use of toddler's cart
- Parcel Port . . . DRIVE to pick up your parcels
- Attractive HBC gift boxes
- Credit applications in all departments and information booth!

On Sale Monday Only — 9 to 10 A.M. ONE-HOUR SPECIALS

ON SALE ONE HOUR ONLY OR WHILE QUANTITIES LAST. NO PHONE, C.O.D. OR MAIL ORDERS PLEASE

Room-brightening brass trivets . . . to set on tables, hang in neat arrangements on the wall. Assorted shapes . . . all polished to a gleam. Special, each **59¢**
BAY hardware, lower main

Reg. 3.49 Twinkle lights that set your tree a-sparkle. Each light burns independently . . . others continue to shine when one goes out. Special, set **1.99**
BAY trim-a-tree-shop, main

Save up to 4.55 on men's shirts! White, plain colors and stripes, 139 reg. 4.95, 34 reg. 5.95 and 28 reg. 7.50. Fine broadcloth with fused collar attached. Sizes 14 to 17. Special, each **2.95**
BAY men's furnishings, main

Brighten rooms with gay cushions cotton filled and covered in colorful cretonnes, modern designs and florals. Well made from hard-wearing fabrics. Reg 2.25. Special, each **1.79**
BAY draperies, 4th

Reg. 4.95 plate glass mirrors . . . 14½" round or 12"x20." 3/16" plate glass with soft etching around edge. Ready to hang, rosette included. Special, each **3.66**
BAY mirrors, 4th

Add sparkling snow to your tree . . . just spray it on with Snow-Spray, in pressurized push-button can. Reg. 95c . . . specially priced for Monday shoppers! Special, can **66¢**
BAY trim-a-tree shop, main

Teeners' holiday-glamour dresses priced to liven and increase the busy wardrobe at a low price. Plain and dressy styles in soft wools and taffetas. Sizes 11 to 17. Special, each **$4**
BAY Soda Set Shop, fashion floor, 2nd

Evening-sheer nylons to clear . . . filmy, leg-flattering nylons that usually sell for $1 a pair. 51-gauge, 15-denier in practical beige shade. Sizes 8½, 9 and 10½. Special, pair **74¢**
BAY hosiery, main

Women's English felt slippers . . . plaid and fawn with roll collar, pompon trim. Leather and foam soles. Sizes 6, 7, 8, 9 in the group. Special, pair **1.19**
BAY women's slippers, fashion floor, 2nd

Reg. 34.50 17-jewel chronograph watch . . . for that very special man on your list. Stop watch . . . ideal for professional men and sportsmen. Chrome case, stainless steel back. 12 only. Special, each **14.95**
BAY watches, main

Save $1 to $2 on tie racks . . . to please any boy or man on your list. Choose from 3 sizes, reg. 2.95, 4.95 and 5.95, that hold from 30 to 69 ties. Chrome finish. Special, ea. **1.95 2.50 3.95**
BAY notions, main

Save on men's opera slippers . . . styled with leather uppers; some with soft padded leather soles, others with hard leather soles. Choose to please "him" on Christmas . . . sizes 7 to 11 collectively. Special, pair **1.89**
BAY men's slippers, main

Monday All-Day SPECIAL
Nylon-reinforced 3-ply yarn — . . . offered again by your requests. Shrink-resistant wool for socks, sweaters, mittens. Choose from grey mix, navy, sky, turquoise, wine, yellow, beige mix, brown, powder, green, white, red, rose. Special, approx. oz. **29¢**
BAY wools, main

Give a hand-decorated ash tray . . . a gift to please any home-maker. Sparkling glass Palette ware in choice of green, yellow or blue. Generous size . . . eliminates constant emptying. Buy for your needs and Christmas gifting. Special, each **75¢**
BAY tobaccos, main

On Sale Monday Only — 2 to 3 P.M. ONE-HOUR SPECIALS

ON SALE ONE HOUR ONLY OR WHILE QUANTITIES LAST. NO PHONE, C.O.D. OR MAIL ORDERS PLEASE

Save HALF on neckwear . . . collars, cuffs, vestees, reg. $1. Piques, crepes and nylons . . . mostly white . . . in fussy and tailored styles. Special, each **50¢**
BAY neckwear, main

Petal-tone simulated pearls 1, 2 and 3-strand necklets, reg. 29c, 39c and 50c. Choose for your holiday glamour from pink, blue-grey, creamy white and tan. Special, each **10¢ 29¢ 39¢**
BAY notions, main

Give him a carving set . . . and he'll really get a kick out of carving that Christmas turkey! Genuine stag handles with stainless steel carver. Special, set **1.99**

Decorative copper molds . . . heavy gauge for even heating. Rings, angel food pans and jelly molds that will come in handy during holiday cooking. Special, each **99¢**
BAY hardware, lower main

Women's skirts, regular 4.95 . . . rayon gabardines, novelty weaves. Mostly flattering straight styles . . . some slightly flared. Choose from brown, aqua, navy, green, grey, tan. Sizes 12 to 18. Special, each **2.99**
BAY sportswear, fashion floor, 2nd

Satin-trimmed cushions, reg. 1.19 . . . pretty enough for the living room, economical enough for the kiddies' rooms . . . Floral designs on solid backgrounds (deep tones that don't show dirt!) Cotton with satin trim. Special, each **86¢**
BAY draperies, 4th

Lamps with washable shades! . . . 25" high with smartly-designed ceramic bases, handsome shades that will always look fresh because they WIPE clean. Neutral, beige and green. Special, each **6.39**
BAY lamps, 4th

Nylon tricot slips Reg. 2.95. Be picture pretty in a dainty nylon slip iced with frothy nylon net and lace trim at the bodice and hem. Sizes 32 to 36. Special, each **1.99**

Monday All-Day SPECIAL
Realistic leaves and flowers
Reg. 49c to 4.95 . . . that add so much "warmth" and brightness to your mantel or bookcase. Leaves, singles and in groups . . . flowers single and in potted plant arrangements. Buy now for a prettier home over Christmas. Special, each **25¢ to $2**
BAY art needlework, main

Rent a NEW TV SET from the BAY now on the Bay Rent-Purchase Plan and enjoy the captivating Christmas programs on CBUT with no outside antenna.

Treat your family and friends to the grand array of bright sparkling entertainment that will be available to you when you take advantage of the Bay Rent Purchase Plan NOW for Christmas. Ask for full information from any of our salesmen in the Television Department, 3rd.

Enjoy an EXTRA HOUR to shop at the BAY

To make your gift shopping easier, to give you more time to browse, the Bay will remain open until 6 p.m. every night until Christmas. Take advantage of this extra hour . . . gather Dad and the kids together and enjoy family shopping at the Bay, right up to 6 p.m.!

FREE shopping bags make gift-shopping easy

Pick up your FREE shopping bag at the Bay . . . and make carrying parcels easier, gift-shopping more convenient. HBC shopping bags are available from any of our Hostesses . . . and at the Information Centre, main.

Give that discriminating man of yours the handsome styling, roomy comfort and lasting good fit of value-first Baycrest!

- Tailored to HBC specifications by a nationally-known maker!
- Fine-combed, closely-woven broadcloth Sanforized to keep its perfect fit
- Finished with fused collar attached . . . in white, blue, green, grey, sand.

Sizes 14½ to 17 **4.75** each

He'll thank you every time he wears his crisp, neat Baycrest shirt . . . because he'll KNOW he looks his handsome best for any business or dress occasion. The mercerized broadcloth will keep its silk-like finish through endless washings . . . the buttons will STAY ON, because every one has been firmly secured to eliminate constant repairs . . . and the non-curl shape-retaining collar will keep its new look even after months of wear. Choose white, with standard or Windsor collar; or blue, grey, green or sand with standard collar.

- Your gift in an HBC gift box shows you cared enough to give the best.

BAY men's shirts, main

Bring the kiddies in to see Santa Monday

He'll be on the 4th floor from 10.30 until 12 noon . . . and from 2 to 4 p.m. He has a little treat for each of his friends.

If in doubt, give a Bay Gift Certificate . . . for any amount. Available in all deprtments

Hudson's Bay Company. INCORPORATED 2ND MAY 1670 E. 1739

Gift Certificate

This Certificate expires one year from date

DATE Dec. 25 1954 STORE Victoria

THIS CERTIFICATE ENTITLES THE BEARER TO MERCHANDISE TO THE VALUE OF Five DOLLARS $5

NOT OVER TWENTY-FIVE DOLLARS

WHEN PRESENTED AT ANY OF THE HUDSON'S BAY COMPANY'S RETAIL STORES

AUTHORIZED BY

Bay Gift Certificates are the perfect answer to those hard-to-shop-for names on your Christmas list. You can give any amount . . . let the recipient choose his own gift. That way you KNOW you're giving just what he wants . . . without any guesswork, any disappointment! Plan now to cross out those question marks on your Christmas list; buy, and proudly give Bay Gift Certificates, available in all departments.

Add extra excitement, a personal touch, to your gift. Enclose a Bay Gift Certificate—KNOW it will please

Even your most carefully-selected gifts will be more appreciated if you slip a Bay Gift Certificate inside. What fun the recipient will have choosing her own "accessories" . . . or that special extravagance she's wanted, yet hesitated to buy for herself. Take advantage of this easy way to please; enclose a Bay Gift Certificate with every IMPORTANT gift.

LEAVE YOUR GIFT FOR THE LESS FORTUNATE UNDER THE LEGION TREE . . . NEAR THE PARKING LOT DOOR

TWO FOR THE SHOW: Bouquets, brickbats. Phil Lee sees the shows and frankly calls them as he sees them in his outspoken column on the movies in Victoria Daily Times most days of the week.

Pond's "LIPS" stay on ... and on ... and on!

Fiery— yet tender

New Coral, rose with a streak of fire is so fetching! Get your Pond's "Lips" today—in Coral

1 FLATTERER

ANGEL FACE by Pond's is powder and foundation in-one. Smooth, velvety. Stays on longer than powder. 7 heavenly shades. Angel Face Mirror Case—$1.50 blue-and-gold box $1.25-89c

DID YOU EVER? by LITTLE LULU

TO CURB A SNEEZE—OR SAVE YOUR CLOTHES
-FROM A SUDDEN INKY BLOB,
EVER WISH YOU HAD A TISSUE
QUICK ENOUGH TO DO THE JOB?

Be thrifty-buy quality

Buy Kleenex

Soft! Strong! Completely disposable!

*REG. TRADE MARK © CANADIAN CELLUCOTTON PRODUCTS CO. LTD.

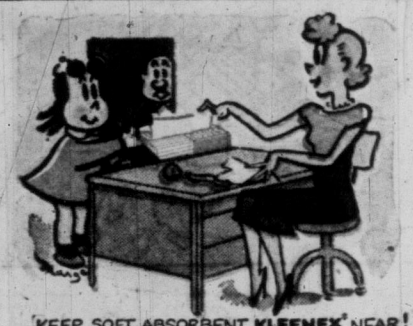

KEEP SOFT, ABSORBENT **KLEENEX*** NEAR!
WITHOUT THE LEAST PERSUASION
THESE TISSUES **POP UP**-FUMBLE-PROOF,
THEY RISE TO THE OCCASION!

WANTA BE BRIGHT? TOTE **KLEENEX POCKET PACK TISSUES** TO SCHOOL!

REAL **KLEENEX** IN A "POCKET EDITION" (24 SHEETS—12 PULLS), HANDY FOR HEAPS OF SCHOOL USES!

KLEENEX Pocket Pack TISSUES STILL ONLY 5¢

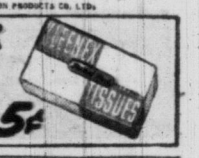

Only new-formula **FAB** *gives you*

More Active Dirt-Remover

to really get the dirt out of your wash!

More Active Dirt-Remover than any other leading product! Yes, New-Formula Fab gets the dirt out of everything you wash with the greatest amount of Active Dirt-Remover. In fact, Fab starts cleaning twice as fast as any other leading product. And, that's not all!

Two of Greatest Whiteners in History are combined with *More* Active Dirt-Remover in Fab—and Fab only! Get New-Formula Fab next time—every time!

NO BLUING! NO BLEACHING! (except for stubborn stains)

ONLY **FAB** WASHES YOUR CLOTHES SO CLEAN AND WHITE SO FAST!

Tests prove FAB IS MILDER TO HANDS THAN EVEN LEADING "FLOATING" SOAPS!

A COLGATE-PALMOLIVE PRODUCT

Dennis The Menace

by Hank Ketcham

Read Canada's Top Journalist,
BRUCE HUTCHISON
Exclusive in The Victoria Daily Times!

Local News
Women's Pages
Classified

Victoria Daily Times

Second
Section
Pages 17-28

VICTORIA, B.C., SATURDAY, DECEMBER 18, 1954

BETWEEN TIMES

By MONTE ROBERTS

On Page 18, Messrs. Dickason and Strickland report the results of talking to people about a place to keep fish.

On this page, Between Times is pleased to report the results of talking to fish about a place to keep people.

Our What's Your Opinion question: **"Do you think Victoria should have a People-arium?"**

John Q. Cod: Of course a People-arium is a good idea. But perhaps the money could be spent better otherwise. Or not. On the other hand, I have long believed people should be kept in one place, where fish can keep an eye on them and make sure they don't get into trouble, like atom bombs, etc. But still, the money for a People-arium perhaps shouldn't be spent on a People-arium. Or perhaps it should. What was the question, again?

John Q. Halibut: Yes, I think a People-arium would be a definite asset for Victoria. Regardless of the cost, I am sure a People-arium would be worth it. After all, you must realize Victoria has many rare and unusual species of people, and they should be preserved for posterity. Preferably under glass. Then generations of fish yet unborn will have a chance to see them in surroundings simulating their native habitat, e.g., the Union Club.

John Q. Salmon: I give my unqualified approval to the proposed People-arium. It is time we put the people where we can get a good look at them. There are many young fish who have never seen a people, and this is a bad thing. Young fish (salmon especially) should have a chance to see at least one people before they are canned (the fish, not the people). Let us by all means have a place to put people where we can look at them. Or better still, a place where we can put people, period.

John Q. Herring: Well, I guess the People-arium is a good idea, all right. It might do something for Victoria. And goodness knows, anything that does something for Victoria will certainly do something for Victoria, that is for sure. However, I am not sure about the proposed cost of the People-arium. Is it wise to spend 160,000 on it? After all, 160,000 is a lot of fish, and would buy a lot of herring aids, which are badly needed by us herring, so let us go slowly before we go quickly, I think, don't you?

John Q. Tyee: Harrumph. I'm a big fish around these waters, and I'm glad you asked me that question. My answer is yes, of course, indeed. It would be an undoubted tourist attraction. Fish from all over the ocean would come here just to see the people in the People-arium. One must realize what a great attraction people are to visiting fish. After all, every fish knows that people, too, are finny.

TOPICS OF THE TIMES

Paul Singh, 2723 Turner, was fined $25 or three days Friday in RCMP court on a charge of carrying a loaded shotgun in a vehicle.

★ ★ ★

A charge of driving while impaired by alcohol against Alan S. Bell, Victoria, was adjourned without plea to Tuesday in city police court today. Bail was set at $250.

★ ★ ★

A rust colored tarpaulin valued at $80 has been reported to city police as stolen from a truck parked in Wood Motors truck lot.

★ ★ ★

City police reported this morning that a plate glass window in front of Shaw Sheet Metal, 2116 Government, had been broken overnight. There was no sign of entry being made.

★ ★ ★

Theft of a wallet containing $90 and other papers aboard HMCS Ontario was reported to police Friday night.

★ ★ ★

Queen Alexandra Solarium received $75 on Friday, the proceeds from the Glenlyon Preparatory School Christmas concert.

More than 250 parents, relatives and friends attended the event at St. Mary's Hall to hear carols and recitations and watch seven short plays.

Every member of the 97-boy school took part.

★ ★ ★

Bellingham television station KVOS-TV has joined the CBS television network.

Company manager Rogan Jones signed a contract Friday with officials of the Columbia Broadcasting System's TV division.

The contract ensures that top CBC network shows will be carried over the Bellingham station, as well as programs already being telecast.

★ ★ ★

Mrs. Delpha Bean was elected president of Empress Hotel division 276, Canadian Brotherhood of Railway Employees and Other Transport Workers Union (CCL) at its annual meeting Friday.

Vice-president is R. P. Little; financial secretary, W. T. Zeliznik; recording secretary, Mrs. Myra Nuttal; secretary, F. A. Crewe; grievance chairman, J. R. Grealy; education committee chairman B. C. Nickel.

★ ★ ★

Blair W. Beaton, 915 Foul Bay Road, has been awarded a degree as bachelor of business administration (accountancy) by the University of Washington.

While attending the Seattle school he was also awarded a scholarship for honors in accountancy by Washington State certified accountants, and elected to Beta Alpha Psi, the national accounting scholastic honorary group.

★ ★ ★

Esquimalt's Golden Age Club will hold an annual Christmas tea at the Community Hall at 2.30 p.m. Wednesday. Members will exchange gifts.

★ ★ ★

DROODLES

Frankly I don't blame ghosts for being nervous and feeling insecure. They're nervous because people always jump and yell every time they see one. How would you feel if people jumped and yelled whenever they saw you? Nervous—that's how you'd feel. That's how I feel when people jump and yell when they see me. So next time you see a ghost (or me) control yourself. Compliment the ghost on the crazy clanking he's getting out of his chains. Ask him how he manages to get his sheet so dazzling white. In case it's me instead of a ghost that you meet, a friendly nod will suffice.

"A NERVOUS GHOST"

MONDAY MEETINGS

Victoria Gyro Club: Empress Hotel, noon.

View Royal Community Association: View Royal Community Hall, 8 p.m.

Y's Men's Club: Mural room, YMCA Building, 6.30 p.m. Children's Party.

Toastmasters "Thunderbird" **No. 369:** McEwen's Restaurant, 6 p.m.

LIEUT.-CMDR. E. S. CASSELS, RCN, arrives here from Halifax next week to assume command of HMCS Brockville, wartime-built Bangor class mine sweeper. The new captain served on North Atlantic convoys in the RCNR. He left the navy in 1946 but returned in 1950. He is married and has three daughters. Since 1950 he has been loop and controlled mine-laying officer on the staff of commodore superintendent, Atlantic coast.

Lots of Jobs Here in 1955 Foreseen by Local Builders

★ ★ ★

Fewer Jobless In This Area NEO Reports

A small number of lay-offs this week slightly increased Victoria's seasonal unemployment figure which has been steadily rising during the past two months, C. A. Mudge, manager of the National Employment office here, said today.

But this week's figure, Mr. Mudge said, showed that the number of jobless is still lower than for the same period last year. The final figure for the week was 243 lower than the total for the same week in 1953, he said.

Mr. Mudge said lay-offs from the construction industry increased during the week with the completion of various building projects. There was also a slight rise in the number of unemployed metal workers.

Jobs for unskilled and semi-skilled groups were quite scarce and would be so for some time, he said.

However, he added, the number of unemployed women dropped this week largely due to the demand for additional help for the Christmas season.

Mr. Mudge said the largest surplus of workers is found in the general laboring group. Shipyard work is holding a good level. There is a temporary improvement in the sales field.

He said many persons have been disappointed in not receiving work at the post office during the Christmas rush. The number of jobs available was less than the number of applications, he said.

HE'S WANTED

30 Families Offer Homes To Youngster

Donnie, the six-year-old who nobody wanted, now seems almost certain of a good future.

Thirty Victoria district families have asked Family and Children Service how they could help.

He's due to meet one set of prospective parents early next week. Whatever the outcome, he'll never forget this Christmas.

Social workers told the Times Wednesday that Donnie, whose Chinese father left him and whose Indian mother died, had to have help.

He was living in a household where he was tolerated only because there was no other place for him. His rough background threatened his future. He could not compete with other youngsters and wasn't ready for school.

Among the 30 pairs of would-be foster parents, social workers feel certain, are a mother and father who can give him the extra careful handling he requires.

Investigators are pinning hope on a Chinese family who offer a farm home. Nothing is definite yet, but they have planned for a whopping big Christmas tree this year.

Trade License Lack Brings Fines to Four

Four city persons were fined in city police court Friday on charges of failure to have a current trade license.

Maria Propkupek, 1524 Pandora, was fined $20 and $3.50 costs. George McHaffie, 732 Johnson; Mrs. Gertrude McDonnell, 862 Yates, and Martin Hansen, 637 Dupplin Road, each were fined $15 and $3.50 costs.

Frost Blamed For Several Car Accidents

Heavy frost was blamed for several accidents overnight and this morning.

Conrad Hungle, 26, Page Road, Glen Lake, was taken to St. Joseph's Hospital early this morning suffering a cut to the back of his head as a result of a two-car collision at Skinner and Craigflower.

Several accidents on the Malahat have been reported.

Langford ambulance was called out at about 11 this morning to attend an accident about four miles north of the Malahat Chalet.

Shortly after 9 this morning a car skidded off the road at the lower Shawnigan Lake cut-off and rolled over.

Friday night a car skidded off the Island Highway at Langford and crashed into a fire hydrant. Nobody was injured.

An army truck was completely wrecked, Colwood RCMP reported when it skidded, flipped over and crashed between the Chalet and Scenic View Friday afternoon.

Earlier in the day a car was involved in an accident at the same spot. Driver of the vehicle was shaken up.

Mrs. McIntosh and her railing.
"... easier for the old ones."

94—STILL GOING STRONG

63 Years of Taxes Win City Hall Hand

By PETE LOUDON

The customer is always right, especially if she has been a good customer, and a good citizen, for as long as 94-year-old Rebecca McIntosh.

For 63 years she has traipsed downtown to pay her taxes and cast a vote in civic elections.

And that's why this week the City Hall boasts new iron rails by the front steps.

Mrs. McIntosh, who lives with her daughter at 822 Linden, came here with her late husband, W. R. McIntosh in 1889 from Owen Sound, Ontario.

They founded a drygoods business and built a home. Mr. McIntosh died in 1906.

In the succeeding 48 years, busied with her church and her family of six, (two followed her husband to an early grave), Mrs. McIntosh always found time to dignify her civic obligation with a personal appearance.

This year, at 94, she permitted herself to pass into the company of "elderly folks." She deigned to notice that it was a wearying task to climb the City Hall steps without an adequate hand rail.

And with rightful indignation softened with a smile, she brought the matter to the attention of city clerk, Frank Hunter. ("My good Frank, I've known him since he was a little boy").

So the railings appeared, and she was photographed with them on one condition—that, as the guiding force who brought them about, it be understood she was posing only as a compliment to retiring alderman, Mrs. Margaret Christie," . . . who helped the aged people."

46 Years at E & N Throttle End for Engineer Foster

George Foster, senior engineer on the E & N Railway, will finish close to 46 years of service with the company today when he stops the down train from Courtenay at the Store Street station.

Born in Roslyn, Wash., he went to work for the company in March, 1909, as a wiper in the roundhouse. By September he was promoted to locomotive fireman, and three years later moved to the right-hand side of the cab as a full-fledged engineer.

His total railroad experience has been with the island company, and he is well known along the more than 200 miles of right of way.

EVERYONE WAVES

"You can be sure that everyone along the railroad between here and Courtenay waved to him today," a company official said.

An arrival at the station this afternoon, scheduled for 4.50 p.m., he was to be met by D. C. Hartley, superintendent, and A. H. Cuthbert, division master mechanic.

Mr. and Mrs. Foster live at 643 Langford Street, and have one daughter and two grandchildren. He will be 65 Dec. 30, and plans to spend his retirement gardening and fishing.

5,000 CITY GARDENERS COMBINE FORCES

New Plan for Flower Shows

Victoria's broadening fame as the "City of Gardens" should be enhanced by the newly-formed Greater Victoria Garden Council which held its first meeting Friday in the Chamber of Commerce board room.

The council consists of representatives from 32 garden organizations representing approximately 5,000 local garden lovers.

Named president was C. M. (Bob) Nelles, chairman of the tourist trade group, sponsors of the new council. Vice-presidents are Mrs. E. Lohbrunner, Vancouver Island Rock and Alpine Society; W. B. Watson, Vancouver Island Nurserymen's Association, and Ernest Peden and Cy Porter of the chamber.

Each of the 32 horticulture groups will provide a voting member for the executive.

No new garden shows will be staged, but the council will expand and co-ordinate existing shows, with all groups participating in each show.

A "garden calendar" will be prepared — listing flowers at their peak here during the seasons—and distributed throughout the continent. Mr. Nelles said also that tours of city and district gardens would be increased. In time, it is hoped that the council will be extended to include all Vancouver Island groups.

Plans for the spring garden festival will be drawn up Jan. 4, when the council meets again in the boardroom at 8 p.m. Theme of the festival will be "Spring Comes First to Victoria."

$7 Million Program Set for Early Start

By DICK FREEMAN

Outlook in the building industry for 1955 is reassuring with prospective contracts here already measuring up to $7,000,000.

This figure is exclusive of the $3,000,000 authorized for new school projects because the extent of the coming year's school program is yet to be determined.

The biggest commercial project to be undertaken in the city will be the department store for Woodward's Stores Ltd., scheduled to be started in the spring. This store will occupy a large section of the property acquired by the merchandising firm from the city and bounded by Pandora, Blanshard and Cormorant.

The plans are being prepared by the company's architect and the completed building is expected to cost $1,000,000. There's speculation also, that the department store may yet secure an approach from the Douglas Street front.

Alterations are contemplated to the building at the corner of Douglas and Pandora, with the Royal Bank, at the opposite corner, taking over when the B.C. Electric vacates.

Contract is about to be let for the MedicoArts building at Pandora and Cook which will cost about $500,000. A start on the building will be made early in the new year.

Plans have been completed and now await the approval of Bank of Montreal head office for Yates Street additions to the bank here.

The extension will cost some $500,000.

Big Store Planned in Suburbs

Reconstruction of the old post office building at Government and Humboldt is planned next year at an estimated cost of $300,000, probably more. The remodeled building will be occupied by the federal customs department.

Simpson, Sears Ltd plan to enter the Victoria field and the indications are that the company may proceed with its plans shortly. The store is likely to be located on the edge of the city proper, possibly in the Douglas-Boleskine area. Trend of business concerns now is to obtain sites capable of providing adequate parking space.

This trend is indicated by the Quadra-Hillside location of Safeway Stores Ltd., the largest food market to be built here at an estimated cost of $300,000. Parking for 200 cars will be provided on the Fifth Street side. Start on this project is expected in January.

Building for the Solarium for crippled children on a seafront site at Gordon Head, off Arbutus, is beyond the planning stage and a start on the initial section of the big project is looked for early in the spring. No estimate of the Solarium cost has been released, but $500,000 might be a likely figure.

The Kinsmen's community centre, estimated to cost $150,000, is another 1955 project. This building, designed for recreational purposes, is on the planning board, and a financing campaign is expected to be inaugurated shortly.

Further work will be carried out on Christ Church Cathedral following completion of the north and south towers, now under way.

Hospitals, Churches, Homes

New wing at Royal Jubilee Hospital is planned for next year, but this ambitious program has yet to be OK'd by the municipalities concerned.

The work envisioned is expected to cost some $1,400,000.

Other projects contemplated in 1955 include:

St. Andrew's Presbyterian Church hall and Sunday school, Courtney Street, $100,000; proposed Aquarium at Holland Point, $160,000; HMCS Malahat building reconstruction wharf at Broughton, $60,000; Victoria High School wing, $300,000; additional Kiwanis Club units at Cedar Hill village, $100,000; Liquor Control Board office reconstruction of BCER block, Langley Street, $50,000; St. Alban's Anglican Hall, Ryan Street, $40,000; and St. Paul's south transept, Esquimalt, $30,000.

The big oil companies have several new service stations under consideration for erection in the city and its environs.

The Home Bakery plans a $100,000 model baking plant in the Viewfield industrial area of Esquimalt.

And with new subdivisions opening up all the time continued housing development is assured throughout the year.

Car Crashes Tree —All by Itself

A driverless car mounted a curb on Davie Street, knocked down a boulevard tree, went across a sidewalk and through 25 feet of fence Friday night.

Police report that Mrs. Hanze Nanette Brand, 295 King George Terrace, had been assisting a blind person into the car while the motor was running. A lever was accidently hit which put the automatic transmission into gear and the car took off.

After going through the fence, the car proceeded across a vacant lot and stopped just short of another fence.

Damage to the car was slight. There was three other passengers in the car at the time, one blind.

Santa Tries Jaycee Chimney Sunday

Santa Claus will come down the chimney at the Victoria Junior Chamber of Commerce Children's party at the Britannia Legion Hall, Blanshard Street, at 2 p.m. Sunday.

The party, to be held for children of Jaycees and Jaycettes, will feature the arrival of Santa from a special fireplace in the auditorium. Candy and presents will be distributed.

ASK The TIMES

Q.—When was airmail service inaugurated between United States and Canada?—V.L.

A.—In 1920 between Seattle and Victoria.

Q.—How close are Alaska and Asia at the Behring Strait? —M.T.

A.—They are only 54 miles apart.

Q.—How early were silk stockings worn?—T.W.K.

A.—The first person to wear silk stockings was a man. King Henry of France introduced them in 1559.

Anyone wishing a question answered is invited to send the problem along to The Times, addressed to "Ask The Times" Editor. Questions and answers will be published daily.

All questions should deal with matters of fact and be of general interest. The Times does not undertake to solve conundrums.

By STAN DAVISON

HEADLINES OF THE WEEK

CHURCH PAGE

We are hearing once again, as Christmas Day nears, much eulogizing of the "Christmas spirit." It is the habit of editorial writers, service club speakers, and—yes — ministers in their pulpits, to wish that somehow this spirit might prevail every day of the year.

It is the spirit of spontaneous friendliness, of glad good will to all, and of helpfulness to those in trouble or need.

Somehow this yearly outburst of good fellowship takes on an air of mystery; it springs from nowhere, and dies about as quickly, some time between Dec. 25 and the first week in January.

Whittaker

Actually, of course, there is nothing magical about it whatever. Some people are imbued with the Christmas siprit the year round, the only oddity about it is that they are so few.

As Simple as This

The light dawned for one follower of the Church Page just a week or two ago, when he was caught up in the Every Member Canvass.

"I was amazed," he says, "to find that far from resenting a visit by laymen concerned with church matters all the people I called upon welcomed me with open arms. It was seldom I could manage to make more than one call an evening. It was just like making Christmas calls."

Like many of us, he had been in the habit of doing a good deal of visiting in the Christmas season, and marveling at the "Christmas spirit" that was in evidence.

He marvels now at the fact that the spirit is not at all peculiar to Christmas, that it is in fact waiting to be awakened on any one of the 365 days of the year.

Here Is the Formula

Invoking the Christmas spirit the year round needs no magic. How many of the activities we undertake at Christmas are neglected during the rest of the year?

How much giving do we do? How much visiting? How much singing together? How much family worshp at church? How much concern for the home and the children?

How far do these things go toward creating that special Christmas spirit?

Do we really want every day to be Christmas?

Because if we do, the formula is very simple.

Gideons Reach New Milestone

The month of November saw the placing of the one-and-one-half - millionth copy of the Scriptures in Canada by the Gideons. This was the cumulative effort of the past 43 years, the period in which the Gideons have been organized in Canada, and carrying on this Bible-placing ministry as an association of Christian commercial and business men.

The one-millionth copy of the Scriptures was placed in January, 1952, in Victoria Hospital, in London, Ontario, since which time a period of a little over 2½ years, 500,000 books have been sent out. Of this impressive total, complete Bibles numbered one-half a million, testaments the balance.

Freighter, Luxury Yacht Collide in Vancouver Harbor

VANCOUVER (BUP) — The Union Steamships' passenger-freighter Capilano collided with and badly damaged a 112-foot private yacht at the entrance to the Vancouver harbor Friday night, but no injuries were reported.

Harbor officials said the yacht Fairmile Stranger II suffered damage to her superstructure and hull. Damage to the Capilano was reported light, however.

Choirs Join Forces

The choirs of Brentwood College Memorial Chapel and St. David's-By-The-Sea as the Brentwood congregation will see them Sunday afternoon. At left, St. David's, with the Rev. D. C. O'Connell in the foreground. At right, Brentwood, with the Rev. Norman A. Lowe. Choirmaster A. R. Miller of Christ Church Cathedral choir in the centre rear. (W. Atkins Photo.)

Brentwood College, St. David's Present Joint Christmas Service

Five years ago, a short time after Brentwood College burned to the ground leaving only the chapel standing, Rev. Norman A. Lowe, BA, LTh., the last chaplain and senior English master of the college, held the first service in the chapel for the people of Brentwood.

Since that time, the chapel has served as the parish church of the community and has drawn to it a faithful, hard-working congregation.

This beautiful structure, built by the boys themselves resembles many of the college chapels of England. Its setting on a wooded hillside overlooking Brentwood Bay and the Saanich Inlet is something that has entranced people from all over the world.

At this time each year the chapel has been filled with worshippers at the Christmas carol service. This year, the service is of special interest as the chapel choir is being joined by the choir of St. David's-by-the-Sea, Cordova Bay, and by the popular Victoria soloists, Eleanor and Margaret Duff, also Messrs. Bengough and Oldfield of the Cathedral Choir.

The idea of combining the choirs first arose because of the thrill experienced singing together with other choirs at the arena service when the Archbishop of Canterbury visited Victoria. These choirs hope that something of a similar nature may be planned before too long. In the meantime, they are enjoying their joint practices under the direction of A. S. Miller of Christ Church Cathedral choir.

The service of the nine lessons tells the Christmas story in readings and music. The congregation plays a large part in the service singing favorite hymns and carols and reading the lessons. The readers are representative of various church activities—a boy and a girl from the Sunday school, a chorister, a member of the church committee, lay readers and the clergy, Rev. N. A. Lowe and Rev. D. C. O'Connell.

The carols sung by the choir are varied in time and origin. Two which deserve to be better known are by Canadian composers; "On a Night Most Wondrous Clear," was written by Dr. Arthur Collingwood when he was Dean of Music at the University of Saskatchewan, and "A Quiet Chamber" was composed by W. O. Anderson who has done much for music on the prairies. Other selections include the French carol, "Chantons Noel," the traditional 15th Century carol, "When Christ Was Born of Mary," and selections from "The Messiah."

At the Brentwood service, the Sunday school children will bring gifts to the Christ Child, which will in turn be taken to the children of the Indian villages near Lytton.

The first service will be held at Brentwood College Memorial Chapel, Brentwood Bay, on Sunday, at 3 p.m. The service will be repeated at St. David's-by-the-Sea, Cordova Bay, on Wednesday, Dec. 22, at 7.30 p.m.

GOSPEL HALLS

BETHESDA CHAPEL, 1900 OAK BAY Avenue.
Sunday, 11.30 a.m.—Worship meeting and Breaking of Bread.
7.30 p.m.—Gospel Service. Speaker, Mr. Duncan Burden.
Wednesday, 8 p.m.—Prayer and Bible Study.

VICTORIA GOSPEL HALL
735 Pandora Avenue
11 a.m.—Worship and Breaking of Bread
9.30 a.m.—Sunday School
7.30 p.m.—Gospel service. Speaker, Mr. J. Jarvie.
Tuesday, 8 p.m. Ministry meeting, speaker, Mr. Hugh Clacken of Jamaica.
Thursday, 8 p.m. prayer meeting.

QUADRA BIBLE CHAPEL
(Tolmie and Jackson)
Sunday, 9.45 a.m. Sunday school; 11 a.m. morning service speaker, Mr. D. A. Burden; 12 noon, worship and Breaking of Bread Service; 7.30 p.m., Gospel service. Speaker, Mr. John Stewart.
Tuesday, 7 p.m. Sunday school program and prize giving.
Wednesday, 8 p.m., prayer and Bible study.

OAKLANDS GOSPEL HALL, corner Hillside and Cedar Hill Roads.
Sunday—
10.00 a.m.—Sunday school and Bible classes.
11.30 a.m.—Worship; Breaking of Bread.
7.30 p.m.—Gospel service. Speaker, Mr. H. Smith.
Thursday—
8.00 p.m.—Prayer and Bible study meeting.

CHRISTADELPHIAN

CHRISTADELPHIAN (Central), Kings Road and Blanshard St. Morning meeting 11 o'clock. Lecture 7.30 p.m.

CHRISTADELPHIAN, Orange Hall, 725 Courtney Street. Sunday morning, 11 o'clock. Secretary, 4-8293.

LATTER DAY SAINTS

THE CHURCH OF JESUS CHRIST OF Latter Day Saints, 802 Esquimalt Road. Sunday school, 10 a.m.; evening service, 7.30 o'clock. Phone 4-1327. Everybody welcome.

LUTHERAN

HOPE LUTHERAN CHURCH (Mo Synod) "A church of the Lutheran Hour." Chambers Street and Princess Avenue (off Cook). Sunday school 10 a.m.; morning service, 11 a.m. Christmas Eve children's service Dec. 24, 7.30 p.m. Christmas morning service, Dec. 25, 11 a.m. C. C. Janzow, pastor. 3-5835.

SOCIETY OF FRIENDS

SOCIETY OF FRIENDS (QUAKER), 1831 Fern Street, off Fort. Sunday meeting for worship 11 a.m. Visitors are welcome.

SPIRITUALIST

THE FIRST UNITED SPIRITUALIST Church, Sunday, Dec. 19, 725 Courtney Street. 2 p.m., Circle meeting; 7.30 p.m., evening service. Guest speaker at both meetings, Capt. Lovelock of Vancouver. A welcome to all.

OPEN DOOR SPIRITUALIST CHURCH, 1600 Cook Street. Sunday, 11 a.m., morning worship and Sunday school; 7.15 p.m., song service; 7.30 p.m., evening worship. Messages will follow. Thursday, 8 p.m., divine healing and messages. Co-pastors: Rev's Harold and Elsie Moore. "The Lord is my light and my salvation; whom shall I fear?" Ps. 27.

UNITED CHURCHES

GARDEN CITY, Carey Road. Sunday service, 3 p.m. Rev. E. J. Staley.

CHRISTIAN REFORMED CHURCH

CHRISTIAN REFORMED CHURCH service: 2 p.m., Rev. G. H. Rientjes; 3 p.m., Sunday school. Listen to our "Back to God Hour," CKWX, 8.30 a.m. every Sunday. Rev. P. E. Eldersveld.

ST. JOHN'S

Quadra near Pandora

8.30 A.M.—Holy Communion

11.00 A.M.

His Name Shall Be Called WONDERFUL

7.10 P.M.—Organ Preludes
Frederick Chubb, B.A., Mus.Bac., F.R.C.O.
Fantasia on Carols (W. Paulkes)
"Greensleeves" (R. Purvis)
"Carillon" (R. Purvis)
"The Nativity" (J. H. Greener)
(Joyce Chubb)

7.30 P.M.

AN OLD-TIME CAROL SERVICE

with
FREDERICK CHUBB
and
ST. JOHN'S CHOIR

Sunday Schools, 11.00 A.M.
CHRISTMAS EVE
11.15 P.M.—Holy Communion
CHRISTMAS DAY
8.30 A.M., 11 A.M.—Holy Communion

Belmont Avenue United

(Cor. of Belmont Ave. and Pembroke)
9.45 A.M.—White Gift Service for Korean Children
11.00 A.M.—"Santa Claus—Humbug, Imposter, or Saint?"
7.30 P.M.—CHRISTMAS CAROL SERVICE

James Bay United Church

Cor. Menzies and Michigan
SUNDAY, DEC. 19
Morning at 11.00, Family Service, Sermon by Rev. William Allan
Evening at 7.30—Christmas Service Sermon by Rev. C. G. McKenzie Junior Choir
A Friendly Church Welcomes You

St. Aidan's United Church

Richmond and Cedar Hill Crossroad
Minister: Rev J. Lyn Cleriihue
Organist, Choir Leader: Margery M. Vaughan, L.R.S.M., Mus. G. (Paed)
9.45 A.M.—White Gift Service
11.00 A.M.—Christmas Service
7.30 P.M.—Choir Candlelight Service
All Are Cordially Invited

Church of Our Lord

REFORMED EPISCOPAL
Humboldt and Blanshard Streets
Rev. J. G. Brown, M.A., D.D
11.00 a.m.—Morning Prayer and Sermon
7.30 P.M.—Holy Communion and Sermon

Anglican Services

Christ Church Cathedral

Rockland and Quadra
The Very Rev. P. R. Beattie, D.D., Dean and Rector
7.00 a.m.—Holy Communion
8.00 a.m.—Holy Communion
11.00 a.m.—Mattins and Sermon
Preacher: THE DEAN
(WHITE GIFT SERVICE)
7.30 p.m.—Evensong and Sermon
Preacher: THE DEAN

7.30 p.m.—Evensong
James Bay Hall
Niagara Street
Preacher: The Rev. Canon A. E. Greenhalgh
Holy Communion:
Tuesday, 11.00 a.m.
Thursday, 7.30 a.m.
Mattins each weekday except Christmas Day
9.00 a.m.
Evensong each weekday except Christmas Day
5.00 p.m.
CHRISTMAS SERVICES
Christmas Eve
11.30 p.m.—Choral Eucharist
Christmas Day
7.00 a.m.—Holy Communion
8.00 a.m.—Holy Communion
9.00 a.m.—Holy Communion
11.00 a.m.—Mattins and Choral Communion
(The Family Service)

ST. JOHN'S

Quadra, Near Pandora
DEC. 19, 7.30 P.M.
CHRISTMAS MUSIC
Organ Preludes by Joyce Chubb
Fantasia on Carols (Paulkes)
"Greensleeves" (Purvis)
"Carillon" (Purvis)
"The Nativity" (J. H. Greener)
Choral Numbers
"A Babe is Born of High Nature" (Anon)
"The Earth Has Grown Old" (Bairstow)
"Dear Nightingale, Awake" (arr. Whitehead)
"In Dulci Jubilo" (arr. Pearsall)
"The Merry Bells of Yule" (E. W. Naylor)
"On Christmas Night" (arr. V. Williams)
"There Shall a Star" (Mendelssohn)
Solo, "Cantique de Noel" (Adam)
Iris Paver
"Stars of Ice" (Chinese)
Solo, Mildred Crawford
"Lowly Laid in a Manger" (John Ireland)
"Come in, Dear Angels" (arr. Whitehead)
"Hodie Natus Est" (Sweelinck)
Conductor—Frederick Chubb

ST. MARY'S CHURCH

Elgin Road, Oak Bay
Holy Communion, 8.30 A.M.
Mattins and Sermon, 11.00 A.M.
Carols will be sung by the Boys' Choir
White Gift Service, 2.30 P.M.
Carol Service, 7.00 P.M.
NO SUNDAY SCHOOL
THURSDAY
Holy Communion, 10.30 A.M.

S. George the Martyr

Cadboro Bay
FOURTH SUNDAY IN ADVENT
8.00 A.M.—Holy Communion
11.00 A.M.—Sunday School
11.00 A.M.—MATTINS and SERMON
WHITE GIFT SUNDAY
3.00 P.M.—Rector's 'Teen Age Class
7.15 P.M.—Organ Preludes
Mr. Philip Hughes, Mus. Bac.
7.30 P.M.—EVENSONG and ILLUSTRATED ADDRESS
"THE REFORMATION CHURCH"
Preacher: Morning and Evening
REV. WILLIAM HILLS
TUESDAY, S. THOMAS' DAY
7.00 and 10.30 A.M.—Holy Communion

ST. BARNABAS'

Belmont and Begbie
ADVENT IV
8.00 A.M.—Holy Communion
11.00 A.M.—Litany in Procession
Sung Mass
7.30 P.M.—Evensong
CHRISTMAS
11.45 P.M.—Procession, Midnight Mass
8.00 A.M.—Holy Communion
11.00 A.M.—Procession, Sung Mass

Two Churches Present 1st Half of Messiah

Two United Churches, Metropolitan and Oak Bay, will present the first—or Christmas—half of Handel's Messiah Sunday evening.

Soloists with the choir at Metropolitan, which is under the direction of Charles Palmer, will be soprano Grace Adams, contralto Florence Smith, tenor Frank Spooner and bass Dr. Harry T. Johns.

Soloists with Oak Bay choir, which is directed by Vera Barclay, are Margaret Dillabaugh, Christine Saunders, Hilda Clatworthy, Effie Britton, Rosa Cooper, Margaret Landon, Fern Rath and H. Craig.

Music at the morning service in Oak Bay will include the selection "At Christmastime," composed by the guest organist for the day, James Saunders.

Other music: Fanfare for Christmas Day (Shaw), Cherubim Song (Bortniansky), Dear Nightingale Awake (Whitehead), Now the Holy Child is Born (arr. Marryott), There Were Shepherds (Foster), Now Once Again (arr. Fletcher), Hallelujah Chorus (Handel).

At the evening service: The Quiet Chamber (Anderson), The Little Road to Bethlehem (Head), Christmas Lullaby (Kurth), The New Born King (Hamblen), The Little Lord Jesus (Slater) and the Messiah (first part).

B.C. Churchmen Rap Charity Sunday Concert

PRINCE GEORGE (CP) — The Prince George Ministerial Association has criticized a Sunday concert to aid needy families as a "desecration of the Sabbath" and a "violation of the Lord's Day Act."

The association of eight clergymen criticized a concert scheduled for Sunday by the Rotary Club. They said commercialized Sundays are detrimental to church and Sunday school attendance.

A Rotary Club spokesman said 90 per cent of the proceeds will go to needy families for Christmas and the remainder toward other service work.

DAD SOLOIST AT BAPTISM OF BABY

Stanley Martin, Victoria's popular bass-baritone singer will be soloist at Centennial United Church at the 4 p.m. family service Sunday afternoon.

The service will also be the occasion of the baptism of the new Martin baby.

The afternoon service replaces the regular evening service at Centennial Sunday.

Measles Mar Orphans' Plans For Christmas

Annual Christmas party for children of the B.C. Protestant Orphanage, a "tradition" at Government House, has been cancelled because three of the youngsters have measels.

The party, held for 24 years, was to have taken place this afternoon. Gifts for the children have been sent the orphanage and will be distributed next week.

CHURCH of the NAZARENE

(Now Worshipping in the Norway House)
1110 Hillside Avenue
SUNDAY SCHOOL CHRISTMAS PROGRAM at 1.30 P.M.
All Parents and Friends Invited
CHRISTMAS SERVICE, 7.30 P.M.
Rev. M. Westmacott, 2-8524

Hear Frank and Ernest

Discuss Bible Prophecy
Every Sunday
10.15 a.m., KVI, 570 kc.
10.45 a.m. CKMO - 1410.
Meetings Every Tuesday
Friday and Sunday
723 Courtney St., 7.30 p.m.

METROPOLITAN UNITED CHURCH

Minister:
Pandora at Quadra
Rev. P. E. H. James, B.A., B.D., D.D
Assistant Minister:
Rev. E. Laura Butler, B.A., S.T.B.
Director of Music:
Mr. Charles Palmer (M.A. Oxon),
9.30 A.M.
Sacrament of Holy Communion
11 A.M.
"LET US GO TO BETHLEHEM"
Solo: "Mighty Lord" (Christmas Oratorio) Bach
Dr. T. Harry Johns
Carol: "Lo, How a Rose Ever Blooming" Praetorius
REV. P. E. H. JAMES PREACHING
(This service broadcast over CJVI)
7.30 P.M.
"THE MESSIAH"
Handel (Part 1)
Soloists: Grace Adams, Florence Smith, Frank Spooner, Harry Johns
CHURCH SCHOOL: as usual at 9.45 and 11 A.M.
WE WELCOME VISITORS

First United Church

Corner Quadra St. and Balmoral Rd.
Rev. Moir A. J. Waters, B.A., B.D., Minister
Rev. Frank Johnson, B.A., Assistant Minister
Mr. and Mrs. J. Roberto Wood, Directors of Music
CHRISTMAS SERVICES
11.00 A.M.
"THE MOST IMPORTANT QUESTION OF CHRISTMAS"
Rev. Moir A. J. Waters
Soloist: J. Roberto Wood
BROADCAST OVER CKDA (1280)
4.00 P.M.
"TWILIGHT CAROL SERVICE"
"Carol of the Bells" (Ukrainian)
"O Holy Night" (Adam),
Soloist: Kitty Dixon
Carols:
"Joy Lit Her Star" (Pathbone)
"Jubilate" (arr. Woodgate)
"O Thou Joyous Day" (Sicilian melody)
Duet: "Love Divine" (Stainer)
Carol Menzies and J. Roberto Wood
"See Amid the Winter Snow" (Goss)
Soloist: William Gaetz
"Sweet Little Jesus Boy" (Spiritual)
Soloist: Marjorie Norbury
Carol: "O Come, All Ye Faithful" (arr. Warins)
Sunday School — Intermediate and Senior Departments, 9.50 A.M.
Junior, Primary, Beginner, Nursery Departments (3-11), 11.00 A.M.
This Church is fitted with Hearing Aids
ALL ARE WELCOME

Esquimalt United Church

Admirals Road at Lyall
Minister: Rev. Douglas R. Pilkey, B.A.
Morning Worship, 11.00 a.m.
"In the Fullness of Time"
Evening Worship, 7.30 p.m.
Candlelight Reception Service
Sunday School, 9.30 A.M.
Children's and Parents' White Gift Service
Director of Music: Margaret Dixon, A.T.C.M.

Fairfield United Church

Fairfield and Moss
Minister: Rev. Tom Hawthorne, B.A.
Music director: Rodney Webster, A.R.C.T.
Organist: Mrs. Rodney Webster, L.R.S.M.
11.00 A.M.—"IT DID HAPPEN HERE"
Soloist: Mrs. H. Youson
Anthem: "O Thou That Tellest Good Tidings to Zion"
"And the Glory"
—Messiah (Handel)
7.30 P.M.—CHRISTMAS CAROL SERVICE
Senior Choir assisted by 62-Voice Junior Choir
CHRISTMAS DAY
Half-Hour Service—11.00 A.M.

Centennial United Church

Gorge Road near Government Street
Minister:
Rev. Douglas B. Carr, B.A., B.D.
Director of Music: Peter Copeland
Organist: Margaret Wilmshurst
CHRISTMAS SUNDAY
11.00 A.M.—"THE STARLIT ROAD"
4th in Series: "ROADS WHICH LEAD TO CHRISTMAS"
4.00 P.M.
FAMILY TWILIGHT SERVICE
The Christmas Message in Song
Rev. Douglas B. Carr at Both Services
11.00 A.M.—Sunday School and Nursery
All Are Welcome

Free Methodist Church

1626 Cook Rev. J. Campbell, 3-1535
9.45 A.M.—A Family Sunday School
11.00 A.M.
"The Message of the Manger"
7.30 P.M.
"When God Stepped Down"
Monday, Dec. 20, 7.30 P.M.
An Inspiring Christmas Program

THE SALVATION ARMY

VICTORIA CITADEL
757 Pandora Ave.
Major and Mrs. W. Oakley
11.00 A.M.—"ANGELIC ADORATION"
7.30 P.M.—"A STAR DOES HOMAGE TO A BABY"
Special Christmas Music by Citadel Band and Songsters
2.30 P.M.—Sunday School (all ages)
MONDAY, DEC. 20, 7.45 P.M.
PRIMARY CHRISTMAS PROGRAM
ALL WELCOME

Oak Bay United Church

Mitchell and Granite
Minister: W. W. McPherson, M.A., D.D.
Director of Music: Vera Barclay.
Guest Organist: James Saunders
CHRISTMAS SERVICES
9.30 A.M.—Family Service (Junior Choir)
11.00 A.M.
"The Christmas Hope"
Christmas Anthems, Duets, Solos
"Hallelujah Chorus" (Handel)
7.30 P.M.
Christmas Choral Service
Selections from Handel's "Messiah"
"Hallelujah Chorus" (Handel)
Soloists for the day: Vera Barclay and members of Choir
SATURDAY, DEC. 25, 11 A.M.
Christmas Service in Church
We Cordially Welcome You to Our Services

CHURCH OF THE NAZARENE

886 Craigflower Road
Minister: Rev. F. T. Clark
Sunday School, 10.00 A.M.
Morning Worship, 11.00 A.M.
(Christmas Message)
Evening Service, 7.30 P.M.
MONDAY, DEC. 20
Christmas Program, 7.30 P.M.
A Hearty Invitation to All

CHRISTADELPHIAN

Christadelphian Hall
Blanshard at Kings
Public Lecture, 7.30 P.M.
Subject:
"HELL, ACCORDING TO THE BIBLE"
Morning Meeting, 11 o'Clock
Sunday School, 9.45 A.M.
You Are Sincerely Welcome

THE SALVATION ARMY

ESQUIMALT CITADEL
1245 Esquimalt Road
Major and Mrs. G. Crewe
Officers-in-Charge
SUNDAY, DECEMBER 19
SPECIAL SERVICES
in keeping with Christmas Season Conducted by Colonel and Mrs. J. Tyndall of Vancouver. The Colonel is a fluent speaker, of wide experience, having spent many years on Salvation Army Service in India.
Services are at 11.00 A.M. and 7.30 P.M.
Hear the BELLS played by Helen Leech, also Special Band and Vocal Music

GORGE PRESBYTERIAN CHURCH

CHRISTMAS SERVICES
SUNDAY, DEC. 19
11.00 A.M.—Christmas Message
Soloist: Miss Georgina Harper
Terry McBratney, Boy Soloist
7.30 P.M.—C.G.I.T. Candle Lit and Vesper Service
Rev. T. H. McAllister

ST. ANDREW'S PRESBYTERIAN CHURCH

Downtown—Douglas Street at Broughton
Rev. J. L. W. McLean, M.A., D.D
Organist and Choirmaster: C. C. Warren L.R.S.M., A.T.C.M.
11.00 A.M.—"GLORY—AND PEACE"
7.30 P.M.—"CHRISTMAS BECOME CHRONIC"
WE WELCOME VISITORS

FIRST BAPTIST CHURCH

Quadra at Mason — Rev. G. R. Easter, B.A., B.Th., Pastor
Mr. Oliver Stout, Organist and Choir Leader
Church School, Senior and Junior, 10.00; Beginners and Primary, 11.00
11.00 A.M.—Special Choir Music Sermonette, "The Gift"
Believer's Baptism — White Gift Service
7.30 P.M.—Choir Service Sermonette, "The Giver"
CHRISTMAS DAY—A Half-Hour Service at 11.00 A.M.

CENTRAL BAPTIST

We Preach Christ Crucified, Risen and Coming Again
Pandora Avenue — Dr. J. B. Rowell, Pastor
"GLORY TO GOD . . . PEACE, GOOD WILL TOWARD MEN"
Sunday School and Bible Classes at 9.45 A.M.
11.00 A.M.—The Announcement of the Prophet
"A CHILD IS BORN, A SON GIVEN"
7.30 P.M.—"UNTO YOU IS BORN A SAVIOUR"
Special Music by the Choir
CHRISTMAS PRAYER MEETING, Thursday at 7.30 P.M.
WHAT CONDESCENSION!"
CHRISTMAS MORNING SERVICE at 11.00 to 12.00 A.M.
"THE MYSTERY OF THE MANGER"
Special Offering for "The Mission to Lepers"
CORDIAL CHRISTMAS GREETINGS TO ALL

Emmanuel Baptist Church

Fernwood at Gladstone
Rev. James E. Smith, Minister
Mr. Henry Pluym, Organist
Music Director, Mrs. Alma T. Wittick, A.T.C.M., R.M.T.
11.00 A.M.—WHITE GIFT SERVICE
4.00 P.M.—CHOIR CAROL SERVICE and SELECTIONS from HANDEL'S "MESSIAH"
Soloists: Alice Waddell, Mary Youson, Jessie Pluym, Gladys Gillie
Take the Haultain Bus to Emmanuel

First Church of Christ, Scientist

CHAMBERS ST. and PANDORA AVE.
A Branch of The Mother Church The First Church of Christ, Scientist in Boston, Massachusetts
SUNDAY SERVICES
11.00 a.m. and 8.00 p.m.
Subject:
"Is the Universe, Including Man, Evolved by Atomic Force?"
SUNDAY SCHOOL
11.00 a.m.
TESTIMONIAL MEETING
Wednesday, 8.00 p.m.
FREE PUBLIC READING ROOM AND LENDING LIBRARY
638 View Street
ALL ARE WELCOME
"The Monitor Views the News"
Over KEX, 1200 kcs., Every Tuesday at 9.40 p.m
How Christian Science Heals
"AN ANSWER TO THE PROBLEM OF SOCIAL DRINKING"
CKMO—1410 kc., Sunday, 8.45 A.M.
KJR—950 kc., Sunday, 9.00 A.M.

Kingdom Ministry (British-Israel)

Leader: MR. A. A. FRYER — Pianist: MRS. KLINGLE
Speaker, MR. FRANK HALL
Subject: "AS IN THE TIME OF NOAH"
SUNDAY, 7.30 P.M., NEWSTEAD HALL, 734 FORT ST.

EVANGELISTIC TEMPLE

APOSTOLIC CHURCH OF PENTECOST
Blanshard at Queens — Pastor: R. L. Dean
10 A.M.—Sunday School for All
11.00 A.M.—"GREATER THAN ALL" — 7.30 P.M.—"PRINCE OF PEACE"
WHITE GIFT SUNDAY
ANNUAL CHRISTMAS PROGRAM—MONDAY, DEC. 20, AT 7.30

Victoria Christian Business Men's Committee

Sunday Afternoon at 3 o'Clock
Presents Christian Film Showing
Two Films:—"IN THE BEGINNING—GOD"
"GOD'S WONDERS IN YOUR BACK YARD"
At McEwen's (Terry's), Cor. Fort and Douglas

Victoria Truth Centre

(Affiliate Int'l New Thought Alliance)
"There is a solution to every problem."
Minister: Rev. Emma M. Smiley
11.00 A.M.—"THE CHRIST IN CHRISTMAS"
7.30 P.M.—"THE LEGEND OF THE CHRISTMAS GIFT"
Tuesday, 3.00 p.m.—Special Healing Service
(No Wednesday Evening Meeting)
1701 FORT STREET

ALLIANCE GOSPEL TABERNACLE

1039 YATES STREET NEAR COOK STREET
REV. C. R. ALTON, Minister
9.45 A.M.—Sunday School and Adult Bible Classes
11.00 A.M.—"IF THE WISE MEN HAD COME IN OUR DAY"
7.30 P.M.—"GOD'S PEACE OFFER TO A WORLD IN CONFLICT"
8.45 P.M.—AFTER CHURCH SINGSPIRATION AND FELLOWSHIP HOUR
SPECIAL CHRISTMAS DAY SERVICE AT 11 A.M., DEC. 25
Spend Your Christmas Week-End in the House of God
Come to THE FRIENDLY CHURCH with THE HEARTY WELCOME

A BEAST WITH A MARK WHAT IS IT?

Hear this illustrated prophecy which reveals the most fearful warning in the Bible
SUNDAY, DEC. 19, 7.30 P.M.
at the
SEVENTH-DAY ADVENTIST
BIBLE AUDITORIUM
Pandora and Vancouver

GLAD TIDINGS TABERNACLE

842 North Park Street, 1½ Blocks East of Hudson's Bay Store
Rev. C. B. Smith, Minister, The Pentecostal Assemblies of Canada
9.45—Sunday School—A Colored Film Entitled
"THE GREATEST GIFT"
11 A.M.—"THE WONDERFUL CHRIST"
7.30 P.M.—CHRISTMAS SERVICE
An Evening of Music with a Short Message from God's Word
The Pastor at Both Services — Everyone Welcome

BIBLES, BOOKS

Sunday School Supplies
Christmas Cards
CHRISTIAN BOOK ROOM
612 FORT STREET — 4-7534
Just Above Government

SPECIAL LOW WEEK-END RAIL FARES

for
Christmas and New Year's
between all points
Regular One-Way Fare and One-Half for the Round Trip
Good going from Friday noon, returning from destination not later than midnight the following Monday.
For full information please consult your local agent
Canadian National — Canadian Pacific

The Children's Hour!

This is the children's hour! Eyes shine brightly with anticipation . . . young laughter rings through Victoria homes and excitement mounts high as the Christmastide approaches. Letters are written over and over again to Santa Claus, for the jolly old gentleman . . . whether myth, fairy tale or reality . . . still fills the minds of the young at this season of the year. The hours speed quickly away . . . but not fast enough to keep up with childhood imagination that visualizes Christmas morning long before it arrives. This is the children's hour! . . . Be sure to fill it with happiness!

"JEST FORE CHRISTMAS I'M AS GOOD AS I CAN BE." With stars in her eyes, two-and-a-half-year-old Susan Findlay waits for Christmas morning and the gifts she will find "for a good little girl" under the Christmas tree. She is the daughter of Mr. and Mrs. F. R. Findlay, 3022 Millgrove Street. (Photo by Bill Halkett.)

A Christmas Fantasy

Dear to the hearts of all children—and grown-ups too—will be the Christmas Fantasy, "Adventures of Hansel and Gretel," to be presented by the Velda Wille School of Dancing in the Royal Theatre on Monday evening. The story is being done in four scenes—"In the Forest" where first the children meet and become friends with all the little woodland folk; "Candy Land," where they discover the witches' house all made of sweets and surrounded with candy canes, chocolate soldiers, licorice sticks, lollypops, all of which come to life and dance; the "Witches' Kitchen," where the children narrowly escape being turned into gingerbread children, and "Winter Wonderland," with many colorful dances, an imaginary sleigh ride and the grand finale, "Les Patineurs."

Arranged By
ELIZABETH FORBES
Women's Editor

"Jest 'Fore Christmas"

"Father calls me Susy, Mother calls me Sue,
Grandma calls me Susan no matter what I do.
Most all the time, the whole year round, they shake their heads at me,
But jest fore Christmas I'm as good as I can be!

"Love to pull up posies and go paddlin' in the mud,
Like to swim and splash and splash when I'm in the tub;
Hate to take my vitamins, they call 'em B and C,
But jest fore Christmas I'm as good as I can be.

For Christmas, with its lots and lots of candies, cakes and toys,
Was made, they say, for little girls who don't make too much noise,
So, I wash my face and brush my hair and mind my P's and Q's,
An' don't slide down the cellar stairs and don't wear out my shoes.

'Cause dreamin' of the things I'd like to see upon the tree
Jest fore Christmas I'm as good as I can be.

"I am so perlite and tend so very earnestly to biz
That Father says to Mother: "How improved our Susy is!"
But Mother, havin' been a girl herself, suspicions me
When jest fore Christmas I'm as good as I can be!"

(Adapted from the Eugene Field poem.)

LEADING ROLES IN THE CHRISTMAS FANTASY are being taken by Wendy Hatcher, left, as Hansel and Valerie Rainer as Gretel. Here they are seen wandering in the forest where the woodland folk are their friends. (Photo by Bill Halkett.)

"GOD BLESS THEM, EVERYONE," said Tiny Tim" . . . Seven-year-old Sharon Vantreight, her sister Wendy, five, and brother Ian, three, love the well-known stories of the season which they read over and over in these days before Christmas. Socks are all ready and waiting before the fireplace, including a tiny one for baby Heather. The youngsters are the children of Mr. and Mrs. Geoffrey Vantreight Jr., 4437 Tyndall Avenue, Gordon Head. (Photo by Irving Strickland.)

SHOPPING GUIDE

For Your Little Brother . . . Authentic Football Helmet

By PENNY SAVER

Little brothers often prove to be problems insofar as Christmas gifts are concerned. But I'm sure yours would love the "authentic" football helmet! Selling for $7.75, it is identical in every detail to big brother's, including foam rubber padding, rubber chin strap and the familiar stripe on top to match the color of his favorite team.

More sportsminded children in the family? A miniature set of wooden and metal golf clubs with rubber golf ball should please any little girl or boy . . . 75 cents.

★ ★ ★

A wooden letter holder is another good gift idea, though not for children. The attractive holders are hand made of a light-colored wood and you have your choice of the following patterns on front: Dogwood, a cameo or an old-fashioned sailing ship. Price is $1.95.

★ ★ ★

There'll be a lot of toothpicks used during the holidays, you can bet on that. So when I saw a toothpick dispenser in the shape of a bullet on a stand, I thought,

"Aha! Just the thing to have on the Christmas dinner table."

Yes, you have but to push down on the dispenser, and out will pop one toothpick. Don't you agree that this is a most sanitary way to keep toothpicks? And as for convenience, it's just the thing. Top half of the "bullet" is transparent, so you can tell just how many toothpicks are left in the container. Bottom half and stand are plastic, in your choice of grey, coral or turquoise. Price is just 70 cents.

★ ★ ★

Remember last week I was telling you all about tinted onions for the holiday dinner table or cocktail party? Well, I told you about red, green and yellow ones. Now I've seen some orange ones as well! In case you're interested, they are 33 cents a bottle.

Christmas in Kelowna

Premier and Mrs. W. A. C. Bennett are leaving this weekend to spend the holiday season at their home in Kelowna, B.C., where their sons, Mr. R. J. Bennett and Mr. Bill Bennett; their son-in-law and daughter, Mr. and Mrs. G. H. Tozer, and grandson, William Tozer, have gathered for a family Christmas. Premier and Mrs. Bennett will hold their annual open house for Kelowna friends Wednesday, December 29. They will return to Victoria January 3.

Honored at Bridal Shower

Mrs. G. Popham and Mrs. H. Bryan entertained at the home of Mrs. Bryan, recently, to honor bride-elect Miss Patricia Popham with a miscellaneous shower. The guest of honor and her grandmothers, Mrs. M. Bryan and Mrs. J. Robertson, were presented with carnation corsages. Gifts were presented by little Miss Layne Popham. Guests included Mrs. H. Popham, Mrs. R. Cliff, Mrs. B. Anderson, Mrs. G. Massick, Mrs. J. Warren, Mrs. W. Abbott, Mrs. M. Davies, Mrs. R. McClymont, Mrs. J. Bryan, Mrs. R. Beckett, and Misses R. Cooper, A. Cameron, M. Amos, P. Robertson, C. Bryan and M. Cameron.

Double-Ring Ceremony

Canon George Biddle conducted a double-ring wedding ceremony in St. John's Anglican Church, Friday evening, uniting Gladys Vera Noble, daughter of Mr. and Mrs. Colin A. Noble, 718 Queens Avenue, with LS Edward Beecher Durdle, HMCS Comox, son of Mr. and Mrs. John Durdle, Aylmer, Ont.

White carnations were placed on the altar, white chrysanthemums were arranged at the front of the church while white heather clusters marked guest pews.

Douglas Ritchie sang "The Lord's Prayer" during the signing of the register and organist was Frederick Chubb.

A ballerina style wedding gown was worn by the charming bride. It was fashioned of snowy white nylon with lace overskirt. A dainty matching jacket buttoned to the neckline and was embroidered with tiny seed pearls. The bride's chapel veil was held in place by a tiara of seed pearls and she carried a bouquet of red roses and heather. Her only jewelry was a pair of pearl earrings, gift of the groom.

Matron of honor for her sister, Mrs. Dorothy Joan Page, wore a gown of yellow nylon and lace, in ballerina-length, and carried a bouquet of mauve and white chrysanthemums in colonial style.

Bridesmatron, Mrs. Lillian Le Bel, also a sister of the bride, chose a gown of mauve nylon and lace and carried a colonial bouquet of yellow and white chrysanthemums.

Flower girl, Miss Dorothy Noble, niece of the bride, wore a ballerina-length frock of pink taffeta with net overskirt and carried a colonial bouquet of pink and white chrysanthemums.

All attendants wore poke bonnet headdresses to match their gowns.

Brother of the bride, Robert James Noble was best man, and ushers were LS Keith Williams and John A. Noble, also brother of the bride.

Reception was held at Williams Hall, Broughton Street, where toast to the bride was proposed by James Patterson.

Following a honeymoon in Seattle and other parts of the United States, the couple will return to Victoria to live at 718 Queens Avenue.

For traveling, Mrs. Durdle wore a grey wool dress with white angora trim, matching accessories and muskrat topcoat. Her corsage was of pink rosebuds.

Montague BRIDGMAN LTD
China · Crystal · Gifts
811 Government St. Phone 3-0821

CHILDREN'S FANCY DRESS PARTY
CRYSTAL GARDEN — DECEMBER 21st
6.00 - 8.00 P.M.
HOME TOWNERS AND STUNT SWIMMERS
Children, $1.00, Including Supper
Spectators, $1.00
Sponsored by Major John Hebden Gillespie Chapter, I.O.D.E.
TICKETS at KENT'S LIMITED and AT DOOR

EXTRA CHRISTMAS SHOPPING HOURS
The Following Stores
S. S. KRESGE CO. LIMITED
SPENCER'S STORES LIMITED
(Douglas St. Store Only)
F. W. WOOLWORTH CO. LIMITED
METROPOLITAN STORES LIMITED
For your convenience wish to announce they will remain open on
MONDAY, DEC. 20th
9.00 a.m. till 9.00 p.m.
WEDNESDAY, DEC. 22nd
9.00 a.m. till 5.00 p.m.
THURSDAY, DEC. 23rd
9.00 a.m. till 9.00 p.m.

IN STEP WITH STYLE

Lingerie and Loungining Ensembles Right in Line With Feminine Dreams

By NONA DAMASKE

Feminine Is the Theme . . . and menfolk delight in buying them for their loved ones at Christmas. Here you see a breathtakingly beautiful nylon peignoir and gown by Luxite. This gown is really two, pale aqua over delicate pink. The bodice of the billowing peignoir is trimmed with brocade type embroidery and diminutive rhinestones.

A Television Ensemble—Alethia Redgment models a belted tunic-length top shown in heavy oyster shade brocade. The tapered trousers and sleeve trim are in a rich chocolate brown.

I am directing this column mainly at our menfolk, as everyone knows the gals have their shopping all done.

Lingerie has always been a favorite gift for the man of the house to place under the Christmas tree, and intimate things have never been lovelier. There is a never-before choice of color, no longer is the choice limited to white, pink and black.

I'm mad about the new real fun shade—red spice—which is wonderful worn beneath black, grey or navy, and there is champagne and cinnamon brown to wear under greens, tans and browns.

Val laces, fluted pleating and nylon satin ribbon, all combine to bring you dainty and practical lingerie.

Also shown with the peignoir and nightgown are dainty handmade slippers in satin. These slippers may be ordered in any shade to match any negligee.

Flower-trimmed slippers do not look well with television ensembles, so I looked around and found slippers the menfolk might be well advised to buy if the women they love are TV conscious.

They are velvet with a nailhead trim and a little row of fringe along the front. In the picture Alethia is wearing the dark tone in these slippers, but they also come in bright red and royal blue.

I saw some beautiful housecoats in taffeta and satin, and some Oriental - style hostess pyjamas in very colorful brocades. There is a wonderful selection of short brunch coats in very gay colors and interesting fabrics.

For that extra gift, a woman never has enough hose, and they come so smartly boxed at holiday time. I do hope that you all know the correct size, but if not, do not be discouraged. I was assured that any purchase could be exchanged after the holidays.

Another interesting service is personalized shopping by telephone. The very busy man does not even have to leave his office.

I would just like to mention the fabric which you see draped beside Alethia in the picture. It was so outstanding I inquired as to where it was woven. It is a French imported printed satin, with hand lacquered pink roses on black. I was also shown taffetas from Switzerland and gorgeous English jacquards. You know . . . a dress length of imported fabric would also make a fine gift for the women who sew. With the help of a friendly saleslady your shopping trip should be an enjoyable one and I know you will leave the store with your package all gift wrapped, and a big smile on your face.

THE LETTER BOX

Dear Mr. K.L.—As this column was directed to the men, I want to mention your complaint to me. You said you didn't think women should wear fur neckpieces with tartan suits. You also said you did not like to see rhinestone jewelry combined with sports clothes. I agree with you on both counts. Tartans are very popular in Victoria, but should only be worn for casual or sports wear.

★ ★ ★

Dear N.E.—You ask if it is smart for teen-age girls to wear their skirts and coats so-o-o long. It was smart a few years ago . . . and still is affected by many teen-age girls but the college set in Victoria claim that the fad is rapidly fading out. That it is "old hat." So I would suggest that if you have teen-age daughters you gently urge them toward the more conservative lengths in both skirts and jackets.

Optician R
Prescription Optical
COMPANY
Dispensing Opticians
233 Yarrow Bldg.
(Formerly Pemberton Bldg.)
625 Fort St.
4-5914

HEAR BETTER WITH ACOUSTICON

KENNETH F. McLAREN

Acousticon now brings you a scientific triumph with the transistor — an invention which is destined to revolutionize the science of electronics. We are extremely proud of our all magnetic, all transistor hearing aids.

American Medical Association approved

6 WORLD-FAMOUS 1955 TRANSISTOR MODELS
Something really new for the Hearing Aid users—so light and small, yet powerful. See the model A210.
1. Model A210—For the ladies. May be worn in the hair or as a brooch.
2. Model A210—For the men. May be worn as a tie clasp or on the underside lapel of your coat.
3. Model A335—ALL - PURPOSE HEARING POWER MASTER is the greatest hearing achievement ever made with magnetic microphone by Acousticon.
4. Model A3000—ALL TRANSISTOR (3), with tone control, magnetic microphone and a battery adjustment for the more severe hearing losses. Budget terms: $10 down, $10 per month.....$99.50
5. Model DR-1—RECEIVER. Designed to aid middle-ear deafness. Worn with the appropriate Acousticon, this receiver lets you hear with nothing in your ear.
6. Model A3000—ALL TRANSISTOR (2), with phone connection makes it possible to hear on your telephone without room interference, operates for as little as 10c a month. ($10 down, $10 month).....$99.50

Come in and ask about our concealed hearing.
No one need know you are hard of hearing.
10-*DAY MONEY BACK GUARANTEE ON ALL MODELS*
HEAR TELEVISION AND RADIO BETTER WITH ACOUSTICON
Easy Budget Terms Available
CANADIAN PRICES SAME AS U.S.

SPECIAL XMAS OFFER
FREE ONE YEAR'S SUPPLY OF BATTERIES
PLUS
$100 TRADE-IN ALLOWANCE
For your present hearing aid regardless of make or age on our THREE TRANSISTOR ACOUSTICON, model A-335.

To Your Hard-of-Hearing Friends This Christmas—
GIVE A 6-MONTHS' SUPPLY OF HEARING AID BATTERIES

ACOUSTICON OF VICTORIA
745 Yates Street, Victoria, B.C. 2-4524
Please send me—in plain wrapper and absolutely without cost or obligation—the valuable free book, THE TRANSISTOR MIRACLE.
NAME .....
ADDRESS .....
CITY .....
Beware of Imitations—Insist on Genuine Acousticon

B.C. Grand Deputy Installs Officers

Miss Beverley Noel was installed as Worthy Mistress of Victoria Purple Star Lodge, No. 104, LOBA, at a ceremony conducted by the Deputy Grand Mistress of British Columbia, Mrs. E. Hume, assisted by Mrs. M. Patterson, Mrs. E. Doane, Mrs. F. Noel, Mrs. Buckley and Mrs. Ellwood.

Other officers installed were Mrs. B. Stansfield, deputy mistress; Mrs. L. Green, junior deputy; Mrs. O. Bradshaw, recording secretary; Mrs. G. Davies, financial; Mrs. B. Blevins, treasurer; Mrs. M. Haldane, chaplain; Mrs. E. Bousfield, guardian; Mrs. D. Dawson, director of ceremonies; Mrs. F. Crewe and Mrs. E. Dibbble, lecturers; Mrs. F. Noel, pianist; Miss V. Dibblee, inner guard.

Mrs. Melander is outer guard; Mrs. Johnson, Mrs. McKay, Mrs. Bell and Mrs. Gunn, committee; Mrs. Noel, Mrs. V. Keatley, Mrs. H. Dent, auditors; Mrs. E. Hume, degree captain, and Mrs. E. Bousfield, press.

Mrs. M. Greb, immediate past mistress, was presented with a hand-script scroll and her past mistress jewel. Donations were made to the Loyal Protestant Home in New Westminster, the Victoria Protestant Orphanage and the Salvation Army.

A. H. HEASLIP
OPTOMETRIST
Appointments: 9 to 5
1113 DOUGLAS Phone 2-5713

It's from BIRKS for Christmas

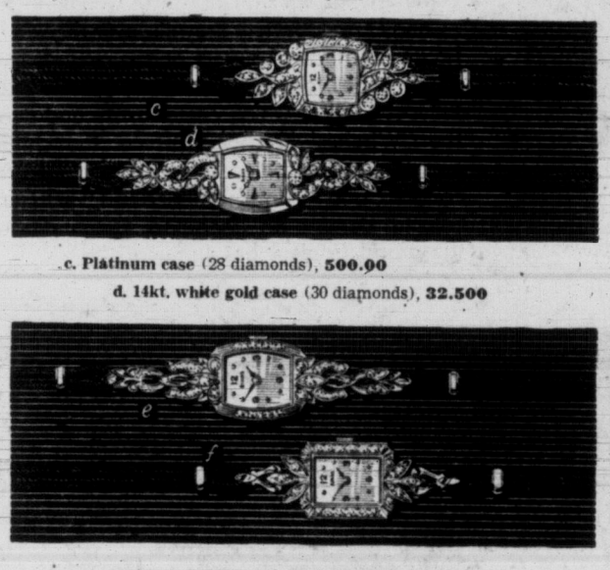

c. Platinum case (28 diamonds), 500.00
d. 14kt. white gold case (30 diamonds), 32.500
e. 14kt. white gold case (30 diamonds), 300.00
f. 14kt. white gold case (22 diamonds), 275.00

For a never-to-be-forgotten Christmas

diamond-set Watches

A magnificent gift that you will be proud to give . . . that she will be thrilled to own. All these fine watches have 17-jewel Challenger movements, made in the ETERNA craftshops in Switzerland, and beautiful diamond-set cases. Exclusive to Birks. Free insurance certificate given with these watches.

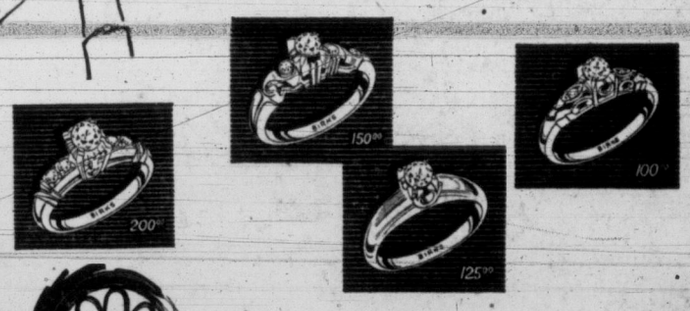

A Diamond Christmas

What better time than Christmas to present her with her engagement ring . . . a joyous season for a joyous occasion . . . and forever she will remember this Christmas as the time when she received her beautiful Birks Diamond.

A sterling silver presentation case and insurance certificate included with ring illustrated.

BIRKS BUDGET TERMS: 10% Down, Balance in Convenient Monthly Payments

BIRKS
Registered Jewellers American Gem Society
706-708 YATES STREET PHONE 2-4241

Here for Royal Roads Ball

Miss Dianne Wilson, right, and Miss Joan Thomas came from Vancouver on Friday to attend the annual Christmas ball at Combined Services College, Royal Roads. With her partner, Cadet Wing Cmdr. Charles Peter Lawes, Montreal, Miss Wilson stood in the receiving line as guests arrived on the quarterdeck in the cadet block for the festivities. The young Vancouverites are guests of Miss Wilson's grandmother, Mrs. H. Goulding Wilson, at her home on St. Charles Street. When they return to Vancouver, Mrs. Wilson will accompany them to spend the Christmas holidays with her son and daughter-in-law, Mr. and Mrs. Ross Wilson.

Dance at Command Ball

Cmdr. C. H. Little and Mrs. Little, left, and Cmdr. Neil Smith and Mrs. Smith were in a group attending the Command Christmas Ball at HMCS Naden, Friday evening. Prior to the ball, Cmdr. and Mrs. Little entertained for friends at their home on Lafayette Street.

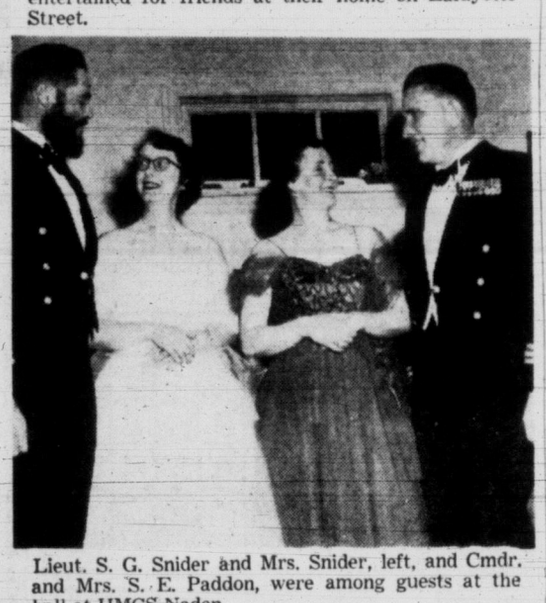

Lieut. S. G. Snider and Mrs. Snider, left, and Cmdr. and Mrs. S. E. Paddon, were among guests at the ball at HMCS Naden.

Also among the dancers were Cmdr. I. F. Ritchie and Mrs. Ritchie, left, and Lt.-Cmdr. D. M. Waters and Mrs. Waters.

Baby Receives Names

The 11-weeks-old son of Mr. and Mrs. Terry R. Barbour, 3140 Service Street, received the names Robert Alfred Russell when he was christened last Sunday morning in Metropolitan United Church by Dr. F. E. H. James. The tiny principal wore an heirloom broderie-Anglais christening robe, which was worn by his great-great-great-grandmother and also by his elder sister, Grace Gay Marie, when she was christened three years ago. The baby is the grandson of Mrs. S. M. Adams, 2141 Beach Drive, and the late Alfred Adams, and of Mrs. M. C. Barbour, Larne, Northern Ireland, and the late R. H. Barbour. In the afternoon, family friends called at the home of the baby's parents, where a christening cake bearing his name was cut.

OF PERSONAL INTEREST

Corsages on Christmas Tree

Members of the women's committee, Victoria Symphony Society, gathered for a pre-Yuletide party recently at the home of Mr. and Mrs. Jack Barraclough, "Dogwood Acres," Alderley Road. A Christmas tree, charmingly decorated with festive corsages which were later presented to the members, was a feature of the seasonal decorative theme. Specially invited guests were Mrs. Massy Goolden, who was thanked on behalf of the committee for her consistent help in the past several years, and Mr. and Mrs. Hans Gruber. A buffet supper was served.

Visitor From Long Beach

Mrs. Albin Nelson of Long Beach, Calif., has arrived in Victoria to spend Christmas and New Year holidays with her parents, Mr. and Mrs. C. N. Chubb, Upper Terrace Road.

In Victoria for Wedding

Out-of-town guests at the wedding of Miss Joan Hansen to Mr. Ronald Dunlop Reid, which took place this afternoon in the Church of St. George the Martyr, were Mr. and Mrs. A. E. Manville, Miss Donna Wilby, Mr. Don McKimmie, Mr. David Lister, Vancouver; Mr. and Mrs. H. Nielsen, Nanaimo; Mr. and Mrs. J. D. Reid, Mr. and Mrs. Fergus Reid, Salt Spring Island, and Mr. and Mrs. David Moffat, Port Angeles, Wash.

Home for the Holidays

Miss Maureen Bromley returned to Victoria today from Williams Lake, where she has been teaching, and will spend the Christmas season with her parents, Capt. and Mrs. William Bromley, 2776 Dewdney Avenue.

Mr. and Mrs. P. Owen Jones are coming from Edmonton next Wednesday to spend the Yuletide with Mrs. Jones' parents, Mr. and Mrs. B. Russell Ker, at their Rockland Avenue home. Mrs. Diana Arsens, another daughter, will arrive on Christmas Eve from Seattle.

Mr. and Mrs. Ker will entertain at an after-five party for the visitors on Boxing Day, the wedding anniversary of Mr. and Mrs. Jones.

Surprise Double Shower

Staff members of the Credit Bureau of Victoria entertained at the home of Miss Pat Biggar, 1520 Regents Place, to honor Miss Patricia Murphy and Miss Marguerite Gardom, brides-elect, with a surprise double shower. Miss Murphy received a corsage of pink roses and Miss Gardom, a corsage of red roses. Invited guests were Mrs. Eileen Stewart, Mrs. Irene Patterson, Mrs. Lillian Muckle, Mrs. Carol Dunn, Mrs. Doris Rounding, and Misses Florence McDougall, Irene Pearson, Billie Marshall, Maribeth Brown and Edna Mills.

Party for Miss Payne

Bride-elect Miss Sharon Payne was honored, Thursday evening, when her sister, Mrs. William Haley, 1034 Richardson Street, entertained at a shower. Miscellaneous gifts were contained in a decorated ship in compliment to the groom-elect, who is in the navy. The honor guest and her mother, Mrs. E. J. Payne, received corsages. Guests were Mrs. R. Purcell, Mrs. Thomas Webb, Mrs. Edna Gopp, Mrs. Lil Jones, Mrs. Billie Keown, Mrs. Kay Coates, Mrs. Gandolpho, Mrs. Jeanette Bryant, and Misses Betty Gopp, Marilyn Westindale, Jocelyn Luchinsky, Betty Payne and Vivien Peterson.

Festive Shower Party

A shower was held, Friday evening, for bride-elect Miss Myra Batchelor in the lounge of the B.C. Telephone Company. A gardenia corsage was presented to the guest of honor by Miss Muriel Baker and gifts from beneath a decorated tree were distributed by "Santa Claus," Miss Doris Mullen. Miss M. Burley presented a coffee table to Miss Batchelor, a gift from the staff. Miss Lillian Scott sang a solo, accompanied by Miss Noelle Good, and Mrs. Edna Bull played Christmas music throughout the evening. Refreshments were served from tables decorated in Christmas motif by hostess Miss Zella Morrow, assisted by Mrs. G. Elliott and Misses K. Goodall, E. Nicholson, I. Bradley, Betty Cox, S. Mackinnon and Miss Muriel Baker.

The Party Calendar

Dr. and Mrs. T. W. Walker will entertain this evening at a late-day party in the lounge at the Victoria Golf Club.

Maj.-Gen. G. R. Pearkes and Mrs. Pearkes have invited friends to an after-five party on Monday evening in their home on Tattersal Drive.

Mr. and Mrs. John A. Wallace entertained last evening at their home, 2875 Lansdowne Road, at a buffet supper to honor Mr. and Mrs. John Morgan, who are leaving shortly to make their home in Calgary. Guests were Mr. and Mrs. D. G. B. Shepard, Mr. and Mrs. T. Heiberg, and Mr. and Mrs. Morgan Carry.

Entertain at Dinner

Dinner hosts tonight are Mr. and Mrs. W. C. Angus, who are entertaining a party of 12 at their home, King George Terrace.

Informal Party

Mrs. R. C. McClellan, 1436 Stadacona Avenue, entertained at an informal birthday reception for Mrs. Elda Cadogan, Thursday evening. Guests were Mr. and Mrs. Byron Leigh, Mrs. Ruth Papp and Misses K. Johnson and Vera Johnson.

Pre-Holiday Wedding on Salt Spring

Among visitors from Victoria at the Gale-Crofton wedding were Mrs. G. R. Pearkes, left, and Mrs. W. G. Colquhoun, right, talking with the bride's mother, Mrs. Desmond Crofton.

Holiday Guests

From Moncton, N.B., are Mrs. Richard Noble, and baby son, Peter Richard, who are visiting in Victoria with Mrs. Noble's parents, Mr. and Mrs. Peter Wentworth Bell, 2465 Central Avenue, for the holiday season.

Hansen-Reid Wedding

White chrysanthemums were placed on the altar of the Church of St. George the Martyr, this afternoon, for the wedding of Cora Joan Hansen to Ronald Dunlop Reid. Clusters of white bells and holly marked guests' pews.

Padre William Hills conducted the ceremony for the daughter of Mr. and Mrs. W. J. Hansen of Regina, Sask., and the son of Mr. and Mrs. Kenneth Reid, 2270 Harlow Drive, Victoria. E. A. Boulden gave the bride in marriage and traditional wedding music was played by organist Philip Hughes.

A gown of heavy brocaded satin, styled with portrait neckline, lily point sleeves and full, ballerina-length skirt was worn by the lovely bride. Her veil misted to chapel length and she carried a prayer book topped with a spray of pink and white rosebuds.

Miss Donna Wilby, Vancouver, was the bride's only attendant. She chose a gown of dark brown lace over toast brown net over yellow taffeta. She had yellow gloves and headband and her colonial bouquet was of bronze and yellow chrysanthemums. William Taylor was best man and ushers were David Lister and Paul Tusar.

Reception was held at the home of Mr. and Mrs. Ted Boulden, 3712 Palo Alto Drive, where 75 guests were greeted by the bridal couple. Mrs. Reid, mother of the groom, and Mrs. Ted Boulden, assisted in receiving. Mrs. Reid wearing a dress of cornflower blue lace with sheer blue skirt. She wore a matching sequinned hat and navy accessories. Mrs. Boulden chose smoke blue taffeta and dusty rose accessories. Both wore corsages of pink roses. Ted Boulden proposed the toast to the bride.

For motoring Up-Island on honeymoon, the bride donned a gold suit with brown accessories and corsage of cream roses.

Upon return to Victoria, Mr. and Mrs. Reid will live at 2230 Eastdowne Road.

First United Church Candlelit For Helena Hunkin, George Buchan

Lighted candles and tall standard baskets of white chrysanthemums formed a romantic setting in First United Church, this afternoon, for the wedding which united Elizabeth Helena, daughter of Mr. and Mrs. Arthur T. Hunkin, 4150 Quadra Street, with George Buchan, Port Alberni, son of Mr. and Mrs. Peter Buchan, Toronto, Ont. Sprigs of white fir, clustered with blue and silver balls marked guest pews.

Dr. W. G. Wilson officiated and Jack Smith played traditional organ music.

Given in marriage by her father, the lovely bride wore a princess style gown of gleaming white satin brocade. The graceful sweetheart neckline was embroidered with pearls, the sleeves were lily pointed and the skirt flared to full-length. A coronet of mother of pearl, orange blossoms and diamente held her fingertip and short face veils of nylon net and she carried a bouquet of gardenias backed with silver leaves.

As maid of honor, Miss Eulie Wight was gowned in sapphire blue velveteen. The gown was styled with round neckline, three-quarter length sleeves and full skirt. Bridesmaid Miss Shirley Nutter chose Wedgwood blue velveteen, styled identically. Both wore hair bandeaux of braided velvet trimmed with mother of pearl to match their gowns. Their bouquets were of white chrysanthemums backed with silver leaves.

Little Judy Soper, flower girl, wore a frock of pale blue brocaded taffeta, styled similarly to the gowns of the other attendants. Her braided headdress matched her gown and she carried an all-white colonial bouquet.

Best man, Alfred Eddy, and ushers, Don McPhail and Frank Hume, all wore navy blazers, grey trousers and grey ties.

Guests were received at the Oak Bay Beach Hotel reception by the mother of the bride, who wore a two-piece dress of charcoal crepe with pearl-embroidered grey satin trim. Her hat was pale pink and a corsage of pink roses was pinned to her black purse.

The couple cut a three-tier wedding cake, surrounded by a mist of white tulle, in which was embeded small replicas of pew markers in the church.

Toast to the bride was proposed by W. H. Wilson. Special guests were aunts of the bride, Mrs. Ruby Stevenson, Corona del Mar, Calif., and Mrs. H. McLorie, Albany, Calif.; Mr. and Mrs. C. Olson, Bellingham, Wash., and Mr. and Mrs. Alfred Eddy, Vancouver, B.C.

For traveling on honeymoon, Mrs. Buchan chose an avocado green jersey dress with matching hat, off-white accessories and blonde muskrat jacket. Her corsage was a green orchid.

Mr. and Mrs. Buchan will live in Port Alberni.

Lieut. Arthur Gale, PPCLI, and his bride, the former Miss Sylvia Crofton, cut their wedding cake with the sword of the bride's father, Lt.-Col. Desmond Crofton, following their marriage in St. George's Church, Ganges, last Wednesday afternoon.

FIRST WOMAN ALDERMAN

PENTICTON — Mrs. Elsie MacCleave was named Penticton's first woman alderman in civic elections here last week. She ran as an independent candidate. Mrs. MacCleave is a farmer-orchardist and trained welfare worker. She is a past provincial president of Canadian Federation of Business and Professional Women's Clubs and her wartime service in naval intelligence included censoring and translating of German prisoners-of-war documents and mail. She worked with the Canadian Postal Censorship at Ottawa.

SCOTTISH CUSTOM

By ancient tradition, no Scottish housewife or household cook will let the kitchen fire die out on New Year's Eve.

Change the side you carry your shoulder bag over often. Otherwise the shoulder of your coat and the pocket will wear

REALLY NOURISHING

Besides being appetizing, nuts contain at least 50 per cent fat and are high in protein content.

EMPRESS HOTEL

NOTICE

As Christmas Day falls on Saturday, the regular Supper Dance on Dec. 25th is cancelled.

Also Note the Crystal Ballroom is available for bookings for dances, teas, cabarets or concerts. Please contact the Maitre d'Hotel or the Manager's Office for bookings.

REMOVE UNSIGHTLY HAIR PERMANENTLY

Why be burdened with superfluous hair? Banish this affliction forever.

Electrolysis is the only medically-approved method. Hundreds of hairs can be removed in one treatment.

VICTORIA ELECTROLYSIS CENTRE

Telephone 2-0614 401 Campbell Bldg.

NORMAN T. JOHNSON

Optometrist

COMPLETE VISUAL EXAMINATIONS

633 YATES 3-2513

Exciting Gift

Special Xmas Offer

"GIFT CERTIFICATE"

from

WATSON'S Driving School

649 Fisgard at Douglas

4-9824

ARE THOSE LAST-MINUTE GIFTS A PROBLEM?

Then consult our "REDUCED TO CLEAR" Table. Ash trays, candy dishes, cups and saucers, animals, etc.

¼ to ½ Off Regular Prices

ROBINSON'S CENTURY ARTS

1107 Government, just around the corner from Fort

CHILDREN'S PORTRAITURE

PHONE 4-2512 FOR AN APPOINTMENT

HOUSER STUDIOS

716 FORT ST. VICTORIA

Care Enough to get the Finest...

DOUGLAS AT FISGARD

Hudson's Bay Company

INCORPORATED 2nd MAY 1670

Monday Store Hours: 9 a.m. to 6 p.m. Dial 3-7111

For the holiday festivities soft and pretty hair styles to make you look your best!

To look your most glamourous for holiday parties, make an appointment now to have your hair re-styled by the Bay's coiffure artists. Have it cut long at the crown, short at the nape of the neck and gently permanent waved to hold its shape.

Try having your hair brightened—Gently and easily, to add extra gloss, deeper lustre to your softly waved hair.

Just dial 3-7111 for appointment... ask for the BAY beauty salon on the second floor.

BAY beauty salon, 2nd

FASTER RESULTS LOWER COSTS

TELEPHONE 2-3131

TIMES WANT ADS SERVE YOU BETTER

Published every afternoon except Sunday by Times Publishers Ltd., 2631 Douglas Street, Victoria, B.C.

Subscription rates: Daily by carrier, city (Greater Victoria), $1.50 per month. Daily by carrier (suburban and all other) $1.25 per month. Single copy sales price, 7 cents daily, 10 cents Saturday. Mail rates: Wherever carrier service is maintained in suburban and all other, $1.25 per month. Canada, Great Britain, Yukon Territory, one year $13.00, six months $7.00, three months $3.50, less than three months $1.25 per month. Saturday (Week-End Edition) one year $5.00; United States $1.25 per month. Other foreign countries, $2.00 per month.
Authorized as second-class mail, Post Office Department, Ottawa.

CLASSIFIED RATES

14c per line per day, 38c per line per three days, 73½c per line for six days, $3.12 per line for the month (26 days). Above rates apply to consecutive insertion. Minimum advertisement, two lines only. Contract rates on application.

Marriages, In Memoriam Notices, Cards of Thanks not exceeding 12 lines, $1.50 per insertion. Each additional line 14c daily.

Deaths, Funeral Notices not exceeding 12 lines, $1.50 first insertion and $1.00 subsequent insertions. Each additional line 14c daily.

In the event of an error occurring the liability of the Victoria Daily Times shall not exceed the charge for the space actually occupied by the item in question.

TERMS OF PUBLICATION

The Victoria Press Ltd. shall not be liable for non-insertion of any advertisement beyond the amount paid for such advertisement.

All claims of error in publication shall be made within 12 hours thereafter and if not so made shall not be considered. No claim will be allowed for more than one incorrect insertion nor for errors not affecting the value of the advertisement.
All advertising copy will be subject to the approval of Victoria Press Ltd., who reserve the right in its sole discretion to classify, reject or insert copy furnished.

Eastern Canada representative, W. H. Austin & Co. 18 Toronto Street, Toronto, Ont.
United States representatives, Creamer & Woodward, Canadian Division.

Replies to private box numbers may only be obtained from the downtown office of Victoria Press Ltd., at 1215 Broad Street.

VITAL STATISTICS

1 BIRTHS

PETCH—Mr. and Mrs. Sid Petch are happy to announce the arrival of Joanne, baby sister of Joyce and Jackie, on December 14, 1954, at the Royal Jubilee Hospital.

MAUDE—Born to Mr. and Mrs. G. A. Maude Jr., at Royal Jubilee Hospital, on December 13, 1954, a boy, 7 lbs. 12½ ozs.

WARRAN—Born to Mr. and Mrs. Frank Warran (nee Beth Garnett), 4265 Douglas Street, Victoria, at the Royal Jubilee Hospital, on December 14, 1954, a son, 5 lbs. 13½ ozs., Thomas Anthony Garnett Warran. Thanks to Dr. J. G. Patterson and staff. (Vancouver papers please copy.)

2 ENGAGEMENTS

ALLAN-MENNINGA—Mrs. Dorothy Allan, Pickford Road, Colwood, announces the engagement of her only daughter, Shirley Murray, to Fredrick John Menninga, son of Mrs. C. Ostlund, Arborfield, Sask. The wedding will take place in the R.C.A.F. Chapel, Trenton, Ont., on Saturday, January 15, 1955, at 7 p.m.

TANGAA-HELLER—Mr. and Mrs. E. M. Tangaa, 435 Niagara Street, announce the engagement of their eldest daughter, Ellen Dian, to Mr. William C. Heller, eldest son of Mr. and Mrs. W. Heller, 1124B Burdett Avenue.

3 MARRIAGES

GARNER-WHITE—The marriage is announced of Mrs. F. A. White to Mr. William Garner, B.A. honors, on December 17, 1954, at Holy Trinity Church, Patricia Bay, the Rev. Roy Melville officiating. A reception for the family and close friends was held at the residence of Mr. and Mrs. William Adamson, Lockehaven Drive. Later Mr. and Mrs. William Garner left for Vancouver and Seattle and will return to make their temporary home at 1605 Monterey Avenue.

4 DEATHS

FAGG—In Victoria on December 15, 1954, Frederick Thomas Fagg, aged 83 years, of 587 Johnson Street, Victoria. He leaves no known survivors.
Funeral services will be held from the Thomson Funeral Home on Monday, December 20, at 2 p.m., Rev. G. Lang officiating, followed by interment in the Royal Oak Burial Park.

GRANDISON—On Dec. 16, 1954, in Victoria, Mr. Robert Grandison, of 436 Atkins Road, Langford, a resident of Victoria and district for the past 40 years. He leaves a niece and three nephews in England.
Funeral services will be held in McCall Bros.' Floral Funeral Chapel on Monday afternoon at 2 o'clock, Rev. H. J. Jones officiating. Cremation.

NICHOLSON—Suddenly on Dec. 17, 1954, at the residence, 1135 Hilda Street, John, beloved husband of Mary Nicholson, born at Wigan, Lancashire, Eng., on May 8, 1886, and for many years a resident of Hornepayne, Ont., where he was with the C.N.R. for 27 years. The late Mr. Nicholson had been a resident of Victoria for the past four years. Survived by his wife, at home; two sons, Tom, of Toronto, Ont., and Stanley, in Nakina, Ont., and one brother, Robert, in England.
Funeral on Tuesday, Dec. 21, the cortege leaving Hayward's Chapel at 2.45, proceeding to the Church of Our Lord, where Rev. Dr. J. G. Brown will officiate at 3 p.m. Cremation. (No flowers by request).

WEBB—In Victoria on Dec. 18, 1954, Lillie Sarah Scott Webb, aged 83 years; born in Croydon, England, of 721 Government Street, a resident of Victoria for the past five years and formerly of Winnipeg from 1903-1950. Widow of the late John Taylor Webb, she leaves two sons, Robert M. Webb of Winnipeg and R. Taylor Webb also of Winnipeg, at present in Victoria; nine grandchildren and six great-grandchildren.
Funeral services will be held in McCall Bros.' Floral Funeral Chapel on Monday afternoon, Dec. 20, at 3 o'clock, Rev. W. E. Greenhalgh officiating. Interment in Royal Oak Burial Park.

5 CARDS OF THANKS

Mrs. Kathleen Jacques and family of the late Mr. Fred Jacques, 3121 Fifth Street, wish to express their heart-felt thanks to their many relatives, friends and neighbors for their kind sympathy and help in the loss of a dear husband and dad, and for the beautiful floral tributes, letters and cards of sympathy. Special thanks to Rev. Canon G. Biddle, Sisters and staff of the St. Joseph's Hospital, Doctors Bryant, Hewett and McDonald; Eastern Star, Ballantyne Bros. and staff, St. John's Guild and the Sands Memorial Chapel of Chimes, Quadra Street, for their courteous attention.

6 IN MEMORIAM

STANDERWICK—In loving memory of my dear husband, Robert S. Standerwick, who passed away December 18, 1949.
—Ever remembered by his loving wife.

STANDERWICK—In loving memory of our dear dad, Robert S. Standerwick, who passed away December 18, 1949.
—Lovingly remembered by your son, daughters, sons-in-law and grandchildren.

7 FUNERAL DIRECTORS

SANDS MORTUARY LTD. "The Memorial Chapel of Chimes" QUADRA AND NORTH PARK STS. VICTORIA B.C. 3-7511

SANDS FUNERAL CHAPEL FOURTH STREET SIDNEY B.C. PHONE 416

HAYWARD'S B.C. FUNERAL CO. LTD. ESTABLISHED 1867 734 BROUGHTON STREET 3-3614

THOMSON FUNERAL HOME Established 1911—Formerly of Winnipeg George Peter Thomson Jack L. Irving 1625 QUADRA STREET PHONE 4-2612

CHAPLIN'S FUNERAL CHAPEL We invite you to ask of our convenient payment plan. 980 Quadra Street 4-5512

McCALL BROS. "The Floral Funeral Chapel" Meeting every requirement for graceful tribute in a modern setting. 1400 VANCOUVER STREET 4-2012

8 FLORISTS

Brown's Victoria Nurseries Funeral Designs Fresh Cut Flowers WE GROW OUR FLOWERS 618 View Street 4-6612 4-3521

9 MONUMENTAL WORKS

MORTIMER'S MONUMENTAL WORKS Ltd., Gorge Road at Fountain Circle. Est. 1877 Monuments markers curbings bronze plaques Marble granite and stone for fireplaces building construction, etc. 3-6421

STEWART MONUMENTAL WORKS LTD 1403 May Street 4-3452 Curbings and markers a specialty Night phone 3-8718 2-1268

VICTORIA MONUMENT LIMITED "Memorials of Distinction" 3091 DOUGLAS ST 3-5834

10 ANNOUNCEMENTS

ISLAND HALL HOTEL Parksville, V.I., B.C. Located on wide sand beach and on Island Highway in village. All bedrooms with running water, half with private bathrooms, some in suites. Famous for its food. Centre of Island's scenic beauty. Coho and spring salmon fishing on light tackle, trout fishing in streams and estuaries. After Labor Day stay of week or longer allowed 10% discount. Mary Sutherland, Eileen Allwood, owners-managers. Phone 46.

WINNING TICKETS IN THE FRATERNAL Order of Eagles' turkey draw are as follows: Nos. 41, 763, 1000, 2124, 3743, 4022, 5463, 5466, 6070, 6212, 8240, 8569, 8700, 8817, 9132, 9542, 9743, 10269, 10422, 10529. Winners are asked to present their tickets at the Aerie office, Wednesday, December 22, from 1 p.m. to 5 p.m.

WAR PENSIONERS OF CANADA TURKEY draw. The following numbers won turkeys: 986, 1037, 6753, 2594, 3225, 189, 6176, 6126, 7278, 1159, 1914, 3533, 220, 6717, 6705, 247, 2324, 3817, 3344, 683. Other prizes were won by the following numbers: 873, 7141, 168, 2492, 6804, 3943, 6546, 3245.

CANADIAN SCOTTISH REGIMENT — SERGEANTS' MESS XMAS DRAW Winning numbers: 893, 1963, 885, 1286, 1097, 934, 1631, 272, 2687, 26, 1063, 1542, 667, 2531, 3117. Winners please collect at Armories, Monday night, 8 p.m.

ANNOUNCING Your downtown building supply headquarters for convenience and building satisfaction shop at PARKER, JOHNSTON LTD. 1314 Broad Street 2-9181

FUR REPAIR SERVICE Fur coats repaired, restyled shorties, capes relined, cleaned, glazed. Free estimates. Moderate charges. Call and deliver. Paul 205 Beach Drive 2-3380.

VETERANS OF FRANCE BRANCH, CANADIAN Legion, turkey tombola winning numbers: 228, 403, 432, 505, 243, 148, 224, 471, 272, 415, 104, 524, 492, 389, 301.

PRE-CONCEIVED IDEAS TEND TO shrivel in the pages of a good book. THE HAUNTED BOOKSHOP 845 Fort Street 2-1427

WAR AMPUTATIONS' TURKEY RAFFLE winning numbers: 6634, 3698, 5166, 3962, 231, 5928, 1864, 2001, 1996, 1826, 5870, 1250, 6587, 5133, 5349.

LEAGUE OF ROSES' WINNING NUMBERS: 571, 540, 238, 723, 682, 395, 584, 871, 1782, 441, 991, all accounted for.

HANDMADE ENGLISH PIGSKIN HANDbag, leather laced and lined, only $14.95. B.C. CRAFT HOUSE 2248 Oak Bay

THE TOBY JUG ON ELK LAKE: AFTERnoon teas with Devonshire cream. Distinctive gifts. Open every afternoon.

KINDERGARTEN OPENING JANUARY. Carnarvon church hall, Eastdowne Rd. Particulars, phone 4-7573.

NOTICE TO CLASSIFIED ADVERTISERS

COPY DEADLINES FOR CHRISTMAS PUBLICATIONS

Contract Accounts
Copy deadline for Monday, Dec. 27th, is 4 p.m. Friday, Dec. 24th.

Casual Advertising
Will be accepted over the telephone from 5.30 to 8.00 p.m. on Friday, Dec. 24th, for Monday Times, Dec. 27th.

Offices will be closed from 5.30 p.m. Dec. 24th to 9 a.m. Dec. 28th

10 ANNOUNCEMENTS

THE BOOK EXCHANGE Quadra at Pandora and 311 Cook Street. 11 to 7. Closed Wednesday 2-8714.

GIVE HER A BEAUTIFUL FUR JACKET for Christmas. Reg. $195 for $149. VICTORIA FURS, 831 Fort St., 3-8133

OPEN EVENINGS, PERFECT PERMANENTS for particular people. Hilda Beauty Shop 3-0722.

TYRRELL'S BEAUTY SALON 609 Courtney Street Phone 3-6831

HIGHEST CASH PRICES PAID FOR good used clothing. 2-2814

JACK GREENWOOD, FOR OVER 20 YEARS AT THE OLD SIDNEY HOTEL, NOW SERVING THOSE FAMOUS FRIED CHICKEN DINNERS, $1.25 AT THE SIDNEYWAY CAFE NEXT TO THE KEATING GARAGE FOR RESERVATIONS PHONE KEATING 149-K

3000 CHOICE CHRISTMAS TREES DON'T TAKE A CHANCE USE FIREPROOF CHRISTMAS TREES First in Victoria, these trees have been treated with a fire-resistant solution, making them safe; also prevents needle drop and keeps trees greener and fresher. PRICED FROM 35c UP Look for the Drive-In Sign Cor. Discovery and Douglas (Near the Bay) OPEN EVERY NIGHT AND SUNDAY

CONTOUR HAIR CUT STYLING ALL HAIR LENGTHS BEFORE "HOME PERMANENT" AND ARTER (ESPECIALLY) FIRTH OF FORT 50 Years a Hairdresser 635 Fort Street Rooms 9 and 10 NO APPOINTMENT—9 TO 5.30 DAILY and SATURDAYS

SIDNEYWAY CAFE KEATING Christmas Day FULL COURSE TURKEY DINNER, $1.75 BY RESERVATIONS PHONE KEATING 149-K

"Librairie Francaise" 1239 Broad St. FOR THE GIFT THAT IS DIFFERENT

REIMER'S BEAUTY SALON 743 VIEW STREET 3-4432

AVALON BEAUTY SALON (Upstairs Above Kresge's) Phone 3-0522

11 COMING EVENTS

LUXTON HALL MODERN AND OLD-TIME DANCING EVERY SATURDAY NIGHT MUSIC BY RODEO RASCALS FOR YOUR DANCING PLEASURE FOLLOW THE CROWD TO LUXTON DANCING 9.30 P.M. NOW UNDER NEW MANAGEMENT DOOR PRIZE

COLWOOD HALL MODERN AND OLD-TIME DANCING EVERY SATURDAY NIGHT DANCE TO THE MUSIC OF THE MUSKETEERS ADMISSION 50c DOOR PRIZES UNDER THE MANAGEMENT OF MR. B. POWERS FORMERLY OF LUXTON HALL

OLD-TIME DANCE AT LAKE HILL HALL every Saturday night, Columbian Orchestra. Admission 50c. For New Year's reservations phone 7-2943.

DANCE EVERY SATURDAY NIGHT TO the music of the Western Mountaineers, Douglas C.C.F. Hall, Douglas at Ardersier.

GERMAN-CANADIAN ASSOCIATION social evening and dance. Saturday, Dec. 18, 8 p.m., Union Hall, 715 Johnson St. Members and friends welcome.

HOMESTEADERS OLD-TIME DANCE. Saturdays, Victoria Ballroom, 8.30. New Year's Eve reservations, 3-7352, 2-3811.

DANCE LANGFORD HALL EVERY Saturday night. Colwoodaires orchestra.

CHRISTMAS REMEMBER, It Is Christ's Birthday!

OLD-TIME DANCING, WEDNESDAY, Victoria Ballroom, 8.30. Homesteaders.

New Year's Eve Party Cordova Bay Community Hall TURKEY SUPPER Joan O'Neill's 5-Piece Orchestra $7.50 per Couple. Tickets Limited PHONE 9-3604 OR 9-1188 FOR RESERVATIONS

REAL TURKEY DRIVE Over 130 lbs. Whist—1st prize, 18 to 20 lbs.; 2nd prize, 14 to 15 lbs; 3rd prize, 10 to 12 lbs. Admission 50c.

BINGO Five turkeys, 18 to 20 lbs. 15c a card, or 2 for 25c. December 22, 8 p.m. VICTORIA WHIST AND BRIDGE 1417 Government Phone 3-8033

DANCE TONIGHT SHAWNIGAN LAKE TO THE HOMETOWNERS JOIN THE MUN AT THE FINEST DANCE ON THE ISLAND MODERN DANCING TO WESTERN SWING

NEW YEAR'S EVE DANCE Luxton Hall SUPPER DANCE, NOVELTIES Rodeo Rascals in attendance Dancing 9.30 to ? — $5.00 per couple. Limited number of reservations. Phone 8-2314, 2-5205.

ELAN CENTRE Overlooking Cowichan Bay Christmas and New Year's parties for fun or relaxation, city comfort in the country, good food, good company, good music. Write or telephone Duncan 1035-L-1.

BINGO—8 P.M. Every night, also whist, 8 p.m., Victoria Whist and Bridge 1417 Government St. 3-8033

12 LOST AND FOUND

LOST—BLACK PURSE ON UPLANDS bus, urgently needed by mother of two children. 4-6159.

LOST — LADY'S BULOVA WRIST watch. Phone Cameron, 3-8811. Reward.

LOST—BLACK AND BROWN POMERANian dog, in vicinity Cloverdale and Tolmie. Finder please phone 2-3477. Reward.

LOST—PAIR OF BOY'S TORTOISEshell glasses, in vicinity of Monterey School, Oak Bay, finedr please phone 2-3354. Reward.

They'll Do It Every Time

12 LOST AND FOUND

LOST—BLACK CAT, WHITE YOLK, with white on legs, around South Turner and Government. Finder please phone 4-1972.

LOST—BROWN AND WHITE COLLIE dog, name of "King." Fairfield district. 3-6705.

LOST—SUM OF MONEY VICINITY McKenzie and Linden, on Tuesday. 4-6632.

LOST—GOLD BROOCH WITH GREEN stone in down-town area. Sentimental value. Reward. Phone 2-0364.

LOST—SHOPPING BAG WITH CHRIST- School, Oak Bay. Finder please phone 2-0462.

LOST—LADY'S GOLD "TAVANNES" wrist watch. Initials "M.L.S." on back. Phone 9-2368. Reward.

LOST—LADY'S RED PURSE AT MAYnard's Auction, Wednesday. Urgently needed. Reward. 9-2412.

LOST—CAR KEYS IN FOLDER, PANdora, Friday afternoon. Phone 3-4950.

LOST, THURSDAY, DOWN TOWN — Double strand of pearls. Reward. 2-0895.

LOST—GREY CAIRN TERRIER, FEmale. Answers to "Specs." 7-2076.

13 WANTED—MALE HELP

CARETAKER WANTED FOR APARTMENT BLOCK. LIVE IN. MUST BE MIDDLE-AGED COUPLE. NO CHILDREN. FULL-TIME JOB. HEATING TICKET OR ENGINEER'S PAPERS REQUIRED. PHONE 2-5515.

WANTED IMMEDIATELY, 10 SALESmen, car desirable, good opportunity. Apply 1821 Cook Street. 2-4131.

AUDIT ACCOUNTANT GRADE 1
B.C. Civil Service—Department of Finance, Victoria
Salary: $292-$351 per month. Position at present temporary, but is expected to be permanently established. Duties include field audits as required in the administration of the "Logging Tax Act." Involves considerable travelling throughout the Province. Requires good knowledge of accounting and business practice; at least five years' experience in responsible accounting work, preferably some auditing experience; ability to analyze intelligently companies financial statements. Applicants must be British Subjects, not over 45 years of age, except in the case of ex-servicemen, who are given preference. Application forms obtainable from Civil Service Commission, Weiler Building, Victoria, or Civil Service Commission, 411 Dunsmuir Street, Vancouver, to be submitted to the Chairman, Civil Service Commission, Weiler Building, Victoria, not later than December 29th.

WANTED IMMEDIATELY
COMMERCIAL ARTIST
To handle complete show card and sign work, capable of operating Cutawl, versatile in a wide range of art work.
Valuable staff benefits, good working conditions. Age up to 45.
Please apply Personnel Office
HUDSON'S BAY CO.

RESIDENT ENGINEER
Materials Testing Branch Public Works Department Victoria
Salary: $281, $303, or $327, depending on qualifications and experience, opportunities for permanent employment and advancement. To make material inspections in the field in a professional capacity; to review and develop new methods of testing and related duties. Must be an Engineer-in-training or a fully registered Professional Engineer in B.C.; preferably experience in testing work. Applicants must be British Subjects, not over 45 years of age, except in the case of ex-Servicemen who are given preference. Application forms obtainable from Civil Service Commission, Weiler Building, Victoria, or Civil Service Commission, 411 Dunsmuir Street, Vancouver, to be submitted to the Chairman, Civil Service Commission, Weiler Building, Victoria, not later than December 29th.

FOURTH CLASS STATIONARY ENGINEERS
B.C. CIVIL SERVICE
Brannan Lake School for Boys Department of Public Works Nanaimo
Salary, $266 per month. Applicants must hold a 4th class Stationary Engineer's Certificate, valid in B.C.; must be British subjects under 45 years of age, except in case of ex-Servicemen, who are given preference. Application forms obtainable from Civil Service Commission, Weiler Building, Victoria; Civil Service Commission, 411 Dunsmuir Street, Vancouver; or Government Agent, Nanaimo, to be submitted to the Chairman, Civil Service Commission, Weiler Building, Victoria, not later than December 23.

13 A SALESMEN and AGENTS WANTED

REAL ESTATE SALESMAN WANTED immediately for ground floor office. Must have presentable car. Real estate experience preferred, but not essential. Applicants must be under 55 years old and able to bond, with good personality. Mr. Hicks, Hicks Realty Ltd., 2-5104.

GRAND HOME BUYS
in the classified section today! Whatever your home need, find it by reading the classified ads.

13 A SALESMEN and AGENTS WANTED

WANTED AT ONCE—MEN OR WOMEN Necessities under our factory to home plan. Full or part time. Earnings based on sales. Write Rawleighs, L728, Winnipeg, Manitoba.

13 B HELP WANTED—MALE or FEMALE

SALES DEALERS WANTED—MEN AND women, age no barrier, at all points from Ft. William to Victoria. Top profits and continual repeats. You can build up a business bringing in a steady income. Sample can be carried in your pocket. Product required by every home and every business. Small investment required, completely returnable. Supported by national advertising. For full details write G. H. Ferguson Ltd., 3277 Broadway, Vancouver.

TELEVISION, RADIO AND ELECTRONics are all expanding fast. Trained men receive excellent pay in TV Repairs, Broadcasting, Communications, Government Departments, Research Laboratories and Radio Servicing. We can train you, by Home Study or in Night or Day Classes. Write today for full details without obligation—stating age and education. No experience necessary. Radio College of Canada, 86 Bathurst Street, Toronto, 2B, Ontario.

MAN OR WOMAN WITH CAR TO TAKE over established Watkins route. Earnings can be from $1.25 per hour up. Apply J. R. Watkins Co., 4-2223 or 4-7648.

WANTED—CHURCH ORGANIST FOR medium-sized choir with conductor. Box 1469, Victoria Press.

B.C. CIVIL SERVICE
Applicants must be British Subjects under 40 years of age for women, 45 for men, unless ex-Service Personnel, who are given preference.
AGRICULTURIST GRADE 2 or 3: For the Development and Extension Branch, Abbotsford, B.C., Department of Agriculture. Salary: $292-$351 (Grade 2) per month. $327-$387 (Grade 3) per month. (January 4th.)
SUPERVISOR OF WELFARE GRADE 2: General Administration Office, Victoria, Department of Health and Welfare. Salary: $363-$432 per month. (December 22nd.)
CHIEF SUPERVISOR: Boys' Industrial School, Port Coquitlam, Department of Health and Welfare. (Note that this School will be moving, shortly, to Brannan Lake, near Nanaimo, B.C.) Salary: $281-$339 per month. (December 22nd.)
FOREST RANGERS GRADE 1 AND FOREST RANGERS GRADE 2: B.C. Forest Service, Department of Lands and Forests. Salary: Grade 1: $250-$276 per month. Grade 2: $303-$363 per month. (December 22nd.)
CLERK GRADE 2: Tests, Standards & Research Branch, Department of Education, Victoria. Salary: $203-$239 per month. (December 29th.)
NURSE MATRON: Brannan Lake School for Boys, Department of Welfare. Salary: $260-$315 per month. (December 29th.)
ELECTRICIAN: Maintenance and Repairs, Parliament Buildings, Department of Public Works, Victoria. Salary: $309 per month. (December 29th.)
For further information and application forms for the above positions apply B.C. CIVIL SERVICE COMMISSION, WEILER BUILDING, VICTORIA, B.C. Applications must be received not later than the date indicated.
INTERMEDIATE CLERK GRADE 1: District Forester's Office, Vancouver, Department of Lands and Forests. Salary: $225-$271 per month. (December 22nd.)
REHABILITATION OFFICER GRADE 1: Tranquille Unit, Department of Health and Welfare. Salary: $271-$327 per month. (December 22nd.)
BUILDING SERVICE WORKER GRADE 4: Court House, Government Agency, Vancouver. Department of Finance. Salary: $245 per month. (December 29th.)
For further information and application forms for the above positions apply B.C. CIVIL SERVICE COMMISSION, 411 DUNSMUIR STREET, VANCOUVER, B.C. Applications must be received not later than the date indicated.
PHYSIOTHERAPIST: Crease Clinic, Essondale, Department of Provincial Secretary. Salary: $255-$281 per month. (December 22nd.)
For further information and application forms for the above position Apply B.C. CIVIL SERVICE COMMISSION, ESSONDALE, B.C. Applications must be received not later than the date indicated.

14 WANTED—FEMALE HELP

OPPORTUNITY KNOCKS. WE NEED A representative in your locality to sell cosmetics. Guaranteed line. High commission. Illustrated catalogue. For free details write to Doraldina Cosmetics Company, 1600 Delorimier, Dept. 7, Montreal.

EXPERIENCED CLERK — STENOGRApher required, duties to commence January 3rd, 1955. Starting salary $190 per month. Applications in writing to the Secretary-treasurer, School District No. 62 (Sooke), R.R.1, Langford, B.C.

EXPECTANT MOTHER NEEDS DEpendable lady to care for three children while in hospital. Near January 1st. Call anytime. 1146 Fort Street.

TYPIST, GOOD AT FIGURES, AGE 25 to 35, permanent full-time position. Apply Standard Furniture. Do not apply Saturday.

WILL GIVE ROOM, BOARD AND REmuneration to kindly woman in exchange for child care while mother works. Call 9-3203, after 6 p.m.

WANTED—SOMEONE TO LOOK AFTER children and home while mother works. Phone 2-3969, after 6 p.m.

WANTED—EXPERIENCED CHOCOLATE dipper. Full or part-time. Box 1207, Victoria Press.

WANTED—EXPERIENCED WAITRESS, night shift. Apply Monterey Restaurant.

15 TEACHERS WANTED

TEACHER (MALE)
For the Brannan Lake School for Boys
Department of Welfare
Salary, $180-$339 per month, contingent on qualifications and experience. Salary paid for 12 months. The school is located on Vancouver Island near Nanaimo. Applicants must be British subjects under 45 years of age, except in case of ex-Servicemen, who are given preference, or under 50 if contributor to Teachers' Pension fund. Application forms obtainable from Civil Service Commission, Weiler Building, Victoria, or Civil Service Commission, 411 Dunsmuir Street, Vancouver, to be submitted to the Chairman, Civil Service Commission, Weiler Building, Victoria, not later than December 29th.

17 SITUATIONS WANTED—MALE

GENTLEMAN WILL TAKE CARE OF your home and pets, too, while you are on vacation. Live in or out. Small fee. References available. Box 1199, Victoria Press.

MEAT CUTTER AND COUNTER MAN with 20 years' experience requires immediate employment. Box 1470, Victoria Press.

17 SITUATIONS WANTED—MALE

MECHANIC, 16 YEARS' EXPERIENCE, operated own service station past six years, would like position with firm for maintenance or servicing of machinery of any kind. Good acetylene welder, spray painter, body and fender repairing, automotive electrical and carburetor tune-up man, etc. Position with larger firm preferable. Please mail replies to Box 1196, Victoria Press.

LOW PRICES — CARPENTRY WORK, cabinets, finishing, insulation. Phone 9-2333 and 9-4327.

TELEVISION AERIALS INSTALLED, and any odd jobs, labor reasonable. 3-1294.

ODD JOBS WANTED, ANYTHING. Have car. 3-6004.

PROMPT SERVICE, HOLES DUG FOR oil, septic tanks, drains. Any manual labor. 7-1063.

ALL TREES FELLED, TOPPED, CUT UP, pruning; chain-saw. No job too small. Estimates, L. Elves, 3-6452 - 3-1805.

BOOKKEEPING SERVICES, DAILY, weekly or monthly. M. M. Wells, 3-7959.

EXPERT POLISHER, CABINETMAKER desires work evenings. 3-8154.

BASEMENTS AND ODD JOBS, CLOTHES line poles installed. Veteran. 4-4613.

RUBBISH REMOVED. REASONABLE charge. Day or night, 3-0343.

REPAIR WORK OF ALL KINDS. NO job too small. Fair prices. 3-8773.

18 SITUATIONS WANTED—FEMALE

MIDDLE-AGED LADY, NO ENCUMBrances, will housekeep for elderly people or nurse, weekly wage. Box 1474, Victoria Press.

ALL TYPES OF FLOORS EXPERTLY cleaned, waxed and polished by machine. Homes our specialty. Gregg's established 1920 4-5023

WILL BABY SIT, IN MY OWN HOME, Christmas and New Year's Eves, $10. No Sunday calls. 4-1306.

GOOD COMPANION, NURSE. PLAIN cook. Light duties elderly person or children. Live out. 2-0570 evenings.

MIDDLE-AGED LADY, RELIABLE, FREE for baby-sitting New Year's Eve. Box 1477 Victoria Press.

BOOKKEEPING DONE EVENINGS, your office or my home. Box 1471, Victoria Press.

ADULT BABY SITTERS AVAILABLE for New Year's Eve. 4-1065.

LADY DESIRES CHAMBERMAID WORK or light housework. 3-9449.

BABY SITTING NEW YEAR'S EVE, MY home, $5. 3-5956.

EXPERIENCED BABY SITTING AFTERnoons or evenings. 3-2505.

19 BUSINESS SERVICES

BRICKLAYERS

CHIMNEY AND FIREPLACE REPAIRS, plastic and stucco repairs, masonry of all kinds. 2-0324.

BULLDOZERS

BULLDOZING AND CLEARING, ROAD grading and back-filling. The right machine for every job JOHN D. KISSINGER, JR. 3-8425 Day 2-3947 Night

WAKEMAN TRIMBLE CO. ESTIMATES on road building, excavating, also road gravel, fill and top soil delivered. Phone 4-3900.

BULLDOZING, EXCAVATIONS AND road building. J. Henson, Jr., 9-4234 and 9-2652

EVANS, COLEMAN & JOHNSON BROS. LTD. For Bulldozing and Shovel Work 900 WHARF STREET Phone 2-8121

CABINET WORK

VARIETY WOOD PRODUCTS KITCHEN CABINETS COUNTERS STORE AND RESTAURANT FIXTURES 133 KINGSTON STREET 4-1833 Evenings, 3-8451

CARPENTERS

CALL NORM FENNING FOR HOME improvements, repairs, etc., rumpus rooms and cabinet work especially. 2-2996.

FRAMING, FINISHING, CONTRACTS, gutters, steps, kitchen cabinets. M. Anwyll, 4-6611; R. Reid, 4-8720.

CARPENTERS

FOR KITCHEN CABINETS AND OTHER interior alterations consult H. A. Mason. 2-2065

FENCING, ROOFING, CONCRETE work finishing and renovating. 3-3094

CONTRACTORS

FOR REMODELLING, LEVELING OR raising your home call Saunders' Construction. 9-3245.

LITZ HOUSE MOVERS JACKING, LEVelling, repairing of dry-rot and foundations. 4-9211

CEMENT WORK, SEWERS, TILE drains, septic tanks. Jobbing Contractors W. TRACE 2-4348 or 9-3671

CEMENT WORK, ALL KINDS, TILE septic tanks, sewers. Welch, 2-8662.

FARMER CONSTRUCTION Repair Dept. 4-0511 Prompt Service

ELECTRICIANS

HOUSE WIRING RANGES CONNECTED Estimates Cochrane 7-2401 7-2102

EXCAVATING

GRADALL EXCAVATING—TANK HOLES, DITCHING, LOADING. WEBB & TRACE, 7-2054.

FLOOR POLISHING

ALL TYPES OF FLOORS EXPERTLY cleaned, waxed and polished by machines. Homes our specialty. Gregg's established 1920 4-5023

FLOORING AND FLOOR SANDING

M. & M. FLOOR CO. LTD.—FLOOR LAYing, sanding, finishing. Free estimates. Phone 4-0403 9-2053

WESTERN FLOOR CO. 3-8915 3-5732 Complete floor service S. Kinsey, Jr.

V.I. HARDWOOD FLOOR CO. 2100 Douglas Free estimates 4-7314

R. HOADLEY — FLOOR SANDING AND finishing, guaranteed. Estimates 3-7991

19 BUSINESS SERVICES

FURNACES

INSTALLATIONS AND REPAIRS. S. J. Coles & Sons. 3-3393; evenings, 3-1369.

HAIRDRESSERS

ACT NOW FOR OUR ½ PRICE PERmanents. New Ray Beauty Shoppe, 833½ Fort. 4-3544.

INSURANCE

REAL ESTATE, INSURANCE OF ALL types. Notary Public Conveyancing DUNCAN D. McTAVISH 913 Government Street Phone 3-9814

KEY CUTTING

KEYS CUT, LOCKS, SAFES REPAIRED. Lawn mowers, scissors sharpened. Price's Key Shop, 847 Fort Street 4-8221

LAWNS AND GARDENS

SCIENTIFIC PRUNING AND SPRAYING of shade and fruit trees. Trees felled, chain saw. Chemical spraying, brush grasses weeds and moss. 2-1676 CHARLES A. COWIE 3-1868

LANDSCAPING, ROCKWORK, MAINtenance, lawn specialists, experienced men, lowest prices, hour or contract. Barker 2-8323 after 5.

PAINTERS AN DECORATORS

WEBB & SON 4-6827—Paper hanging, painting. Quick, clean, reliable. First-class workmanship. Thirty years' experience Victoria. Terms if desired.

MAY I BE OF SERVICE TO YOU? Clean, fast, reasonable, reliable TOMMY HARKER 3-8773 Paperhanging specialist and painter Guaranteed work—20 years' experience

CLARK & PATTISON Painting—Interior, exterior, brush, spray swing stage and paperhanging. Terms. Bus. phone 2-8413; res. phone 4-0443.

$10 UP ROOMS PAPERED. FREE ESTIMATES. D. Smythe. 2-3837

GREGG'S PAINT WASHING DEPARTment, kitchens, bathrooms, etc.; 33 years' experience. Phone 4-5023. Estimates.

STUCCO WASHED, WATERPROOFED; painting. Free estimates. 2-3837 D. Smythe.

A. H. GILDEMEESTER First-class painting, paperhanging. All work guaranteed. Free estimates 3-7711

C. T. LONGMAN DECORATOR, PAINTing, spraying, paperhanging. Free estimates. Phone 7-2813

$10 AND UP, ROOMS PAINTED AND papered. Quick service. 3-3775.

PLASTERERS

PLASTERING, STUCCO, REPAIR. Prompt attention. Call Kirkwood, 4-6732

PHOTOGRAPHERS

PORTRAIT WEDDINGS, BOTH STUDIO or candid. Fairfield Photos, 249 Cook Street. 2-8633.

PHOTO ENGRAVING

PHOTO ENGRAVING HalfTone Line and Color Engravings Commercial Art ISLAND ENGRAVERS 2024 Douglas Street Phone 2-8831

19 BUSINESS SERVICES

PLOWING, ROTO-VATING AND CULTIVATING

CARLSON TRACTOR SERVICE Plowing, rotovating, excavating. 9-2043.

PLUMBING AND HEATING

RELIABLE PLUMBING CO. "A Good Plumbing Service" 4-1641 Day or Night

EMPIRE PLUMBING & HEATING ALterations contracts 3-9115 706 Kings Rd.

PAULIN'S PLUMBING & HEATING REpairs, remodelling 1323 Gov't St. 4-1442.

PITT & HOLT LTD. No Down Payment Plumbing — Heating — Installations Financed under Home Improvement Plan. 602 ESQUIMALT RD. 3-7413

T. A. HARVEY LTD. PLUMBING AND HEATING Repairs Renewals—Prompt Service 2-8276

ROOFING AND INSULATION

DUROID, JOHNS-MANVILLE, BARRETT TV ANTENNA SERVICE Brock Robertson 2100 Dougl. Day 3-9644, night, 3-5452

DUROID OR JOHNS-MANVILLE ROOF. Insulation, sidings and eavestroughs. Also complete line of building supplies. PARKER JOHNSTON LTD. 1314 Broad 2-9181; eves., 2-4006

SAW SHARPENING

REED'S SAW REPAIRS 1053 View and 1120 Cook Street 3-8334

WASHING MACHINE SERVICE

WRINGER ROLLS OF ALL MAKES, electric washers. Taylor & Co., 816 Fort Street.

WASHING MACHINE PARTS AND SERvice. Rear 946 Yates. 3-2815.

HAROLD'S REPAIR SHOP Washing Machine Specialists 2-3425

WASHING MACHINES REPAIRS TO ALL MAKES WITH FACTORY-TRAINED SERVICEMEN, ONLY FACTORY REPLACEMENT PARTS USED McLennon, McFeely & Prior 1400 GOVERNMENT STREET Phone 4-1111 — Service Department

20 PROFESSIONAL SERVICES

CHIROPRACTORS

JOHN M. STURDY "Specific Chiropractor" Neurocalometer 1123 Blanshard Street 3-5034

R. S. CHAMBERS D.C. X-Ray 1503 Wilmot Place 3-6251

Times Crossword Contest $125

NO WINNER LAST WEEK

THE RULES

Solve the clues as you would any crossword puzzle. Clip out the dotted form and mail it to The Times Crosswords c/o The Victoria Daily Times.
You can send in as many entries as you like, in one envelope, but they must be on the form printed in the paper. Facsimiles will NOT be permitted. The puzzle will be printed on Fridays, Saturdays and Mondays.
All answers must be received by the morning mail of Wednesday.
Be sure to clip on the dotted line. This is for the convenience of tallying entries.

EARLY MAILING WILL BE APPRECIATED

The answer will be printed in Friday's paper each week. It will be a good idea to keep a record of your solution and compare it with the answer.

PRIZES

Anyone may enter with the exception of employees of Victoria Press Ltd. and their families.
A prize of $25 will be paid for solving the puzzle. If there is more than one winner the prize will be divided.

BONUS

If the winner is a regular daily subscriber to The Times by carrier or mail a special bonus will be paid in addition to the regular prize of $25. When there is no winner this bonus will increase at the rate of $25 per week until a winner is found. When there is more than one winner the current bonus will be divided.
This week's prize is $25, plus a $100 bonus.
Study the clues carefully before you write down your answers. There is always one answer which is best. The decision of the judges in the contest will be final and all contestants taking part agree to abide by their decisions.

No. 91 - Puzzle - No. 91

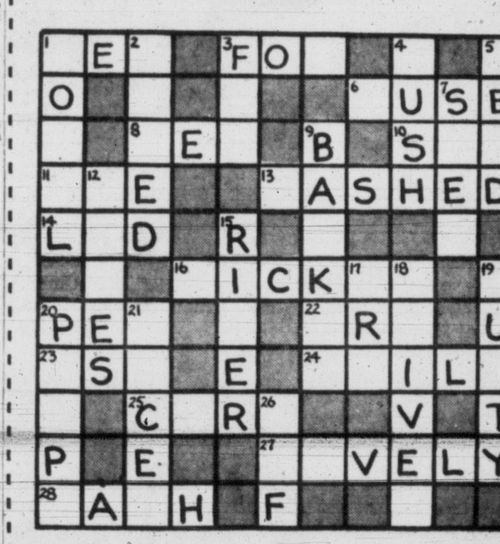

NAME ______

ADDRESS ______

☐ I am a regular daily subscriber — By Carrier / By Mail
☐ Please start delivery (Please Check)

CLUES

ACROSS:
1. To allow.
3. A cunning —— is hard to trap.
6. Used to ignite a charge.
8. Past tense of the verb "meet."
10. Japanese coin.
11. Wonder.
13. A bank teller who —— out at a hold-up man might well be commended.
14. A cover.
16. In a brawl, it's little use complaining if you're ——.
20. Vim and vigor.
22. Make a mistake.
23. Initials indicating a great nation.
24. Trains run on them.
25. What you expect from a good doctor.
27. Describes many of the exhibits at a dog show.
28. Ornamental band or scarf.

DOWN:
1. A truly popular team is sure to receive this kind of support.
2. Mechanical facilities are used today when animals are ——.
3. Such a person may well think it a good idea to take lots of exercise.
4. It's the impatient people who are most likely to do so.
5. Before you —— a friend some money, it's as well to find out why he wants it.
7. Experienced salesmen always —— to make their goods appear more desirable.
9. Might put up the money you want to start a business.
12. Can help men to forget their troubles.
15. The nature of the country affects the speed of one.
17. An age in history.
18. The length of which is very important in golf.
19. Covered with dust.
20. Certain —— have valuable uses in commerce.
21. Steps or strides.
26. Little creature in a fairy story, perhaps.

Send your answer to The Times Office to arrive not later than next Wednesday morning.

Times Crosswords, c/o Victoria Daily Times.
2631 Douglas Street
Send all entries in one envelope—each entry is checked individually

Index to Times Want Ad Headings

Classification	No	Classification	No	Classification	No
Acreage for Rent	62	Flats and Apartments to Rent—Furnished	40	Personal	21
Acreage for Sale	61	Flats and Apartments Wanted Furnished	41	Personal Loans	51
Acreage Wanted	63	Florists	8	Pets and Livestock	31
Announcements	10	Fuel	27	Professional Services	20
Articles for Sale	28	Funeral Directors	7	Property for Sale	59
Births	1	Halls, Stores and Offices to Rent	44	Property Wanted	60
Boats and Marine—For Sale and Wanted	49	Hotels	34	Room and Board	35
Business Opportunities	54	Housekeeping Rooms to Rent, Furnished	38	Room and Board Wanted	36
Business Services	19	Housekeeping Rooms Wanted Furnished	39	Rooms to Rent, Furnished	37
Cards of Thanks	5	Houses to Rent Furnished	42	Situations Wanted, Male	17
Cars for Sale	47	Houses Wanted to Rent Furnished	43	Situations Wanted, Female	18
Cars and Trucks Wanted	48	Houses for Sale	57	Summer Resorts	34-A
Coming Events	11	In Memoriam	6	Swaps	30
Cottages and Campsites	34-B	Listings Cancelled	56	Teachers Wanted	15
Dancing	25	Lost and Found	12	Timber Brokers	53
Deaths	4	Marriages	3	Wanted Female Help	14
Education	23	Miscellaneous to Rent	45	Wanted Male Help	13
Engagements	2	Monumental Works	9	Wanted Miscellaneous	29
Exchange Real Estate	55	Music	24	Wanted to Borrow	52
Farms for Rent	65			Wanted to Buy Houses	58
Farms for Sale	64			Wanted to Rent, Miscellaneous	46
Farms Wanted	66				

FOR GIFTS THAT PLEASE SEE "CHRISTMAS SHOPPING GUIDE" TODAY in the CLASSIFIED Section

20 PROFESSIONAL SERVICES

CONVALESCENT HOMES

THE PRIORY CONVALESCENT HOME AND HOSPITAL
For medical, post-surgical and chronic patients. Specializing in the care of elderly people. Excellent nursing service. Happy home atmosphere.
Postal address
BOX B LANGFORD P.O.
Belmont 279
Under the care of the Sisters of the Love of Jesus

OAK LODGE — PRIVATE HOSPITAL. Medical, convalescent and chronic patients tended with kindness and personal care. Graduate nurses in attendance day-night. 4036 Quadra. 2-6831

CLOVELLY PRIVATE HOSPITAL LTD. Fully staffed graduate nurses. Medical convalescents, chronics. 1196 Clovelly Terrace. 3-7814

MANOR PRIVATE HOSPITAL, 2-6522. Medical, convalescent and chronic patients. Excellent nursing service day, night.

COUNSELING SERVICES

COUNSELLING — MARRIAGE AND family problems. Premarital counselling by appointment. A. V. Bentum, 2-5630.

ELECTROLYSIS

UNWANTED HAIR REMOVED PERmanently, rapidly. Victoria Electrolysis Centre. 2-0614. 401 Campbell Building.

MASSAGE

DAVID ANDERSON R.M., SPECIFIC massage, corrective therapist. 3-9724.

NURSING SERVICE

V.O.N.
Victorian Order of Nurses. Part-time professional nursing in the home.
PHONE 3-9013
1951 COOK STREET

PRIVATE INVESTIGATORS

PRIVATE DETECTIVE AND INVESTIgation Agency. R. J. Adrian, 218 Stobart Building, 745 Yates. 2-4512.

PROBLEMS
Let Victoria's leading licensed and bonded detective agency help you with modern methods and equipment. Associate offices in all principal cities throughout the world. Advice treated with strictest confidence.
NATIONAL INVESTIGATION AGENCY
314-620 View Street 4-2814

21 PERSONAL

ALCOHOLICS ANONYMOUS
Have you a drinking problem? "Rarely have we seen a person fail who has thoroughly followed our path." Confidential information. 3-0415; 24 hours.

A. A. CENTRE—3-9151
Attention, men and women—If you have a drinking problem contact Alcoholics Anonymous, 3-9151 or P.O. Box 1, Victoria, B.C.

21 A BUSINESS PERSONALS

HAVE YOU A MORTGAGE OR AN agreement for sale that you receive monthly payments from and are anxious to sell to realize your cash? Ask for Don Smith for appointment or he will call at your home on request. Financial Survey Limited. 1324 Government Street. 4-9305

PSYCHOLOGY GUIDES YOU FROM distress to success. Learn by Home Study Course No. 1, Royal College of Science, 709 Spadina Avenue, Toronto 4, Canada.

SLENDOR TABLETS ARE EFFECTIVE. Three weeks' supply $2.00; nine weeks' $5.00. At Darling's, McGill-Davey and all druggists.

BEAUTY COUNSELLOR, INFORMATION and products, please telephone Mrs. Simpson. 7-2279.

INVISIBLE MENDING, REWEAVING, reknitting holes, burns, tears. Alter. Fur coats remodeled, $30. 1030 Fort. 3-6570.

FOR NICKEL-PLATED STOVEPIPE and other plating needs, see V.I. Plating, 1009 Blanshard.

FOR THAT SPECIAL GIFT SEE PERSIAN ARTS AND CRAFTS
907 GOVERNMENT ST 3-2124

ATTENTION! FOR A COMPLETE OVERhaul of your sewing machine 4-8021. Taylor & Co. 816 Fort.

USED FUR COATS FOR SALE—$5 and up. Foster's Fur Store, 753 Yates Street.

ECZEMA—TRY TEENJORE OINTMENT. 638 Cormorant Street or all drug stores.

Worn or damaged jewellery and silverware is skilfully repaired or made over to your pleasure by Birks craftsmen. All watch repairs guaranteed for one year. Diamond jewelry sold on consignment. Bring them to
BIRKS
Jewellers — Silversmiths
706 YATES STREET PHONE 2-4241

RETARDED CHILDREN
Taught in Private Home by Qualified Teacher
If your child has mental difficulty which keeps him behind his class contact Box 1475, Victoria Press.

25 DANCING

ACADEMY BALLROOM DANCING — Private lessons, classes; modern, Latin, American old-time. 1012 Douglas. 3-1643.

27 FUEL

WOOD-SAWDUST

HILLCREST DRYLAND FIR
A bargain sale of Hillcrest Dryland Douglas fir blocks mixed with bark slabs in 12-inch lengths. Hillcrest fir is highly recommended for furnace, fireplace and kitchen range. Absolutely clean, hand graded to eliminate all sawdust and rubbish.
One Cord $ 7.00
Two Cords $13.00
Also fir dryland split wood, absolutely clean. No chopping required.
One Cord $ 7.00
Two Cords $13.00
Bone dry clean cedar one cord $ 4.50
Semi-dry, one cord $3.00
2-1551 CAPITAL FUEL CO. 2-1551

RONALD HOPKINS & SONS
No. 1 Fir for Furnace and Fireplace
1½ cords $10.50 — 2 cords $12.50
Bone-Dry, 12" or 16" Fir, Thick Barky Slabwood, 1½ cords $17.50
Also Split Fir for Kitchen Stove
7-1018 Immediate Delivery 7-1018

DRYLAND FIR, NEVER IN WATER. Ready to burn, clean: 1 cord, $6; 2½ cords, $11.75. Split fir, 12-inch, clean cord, $6; 2 cords, $11. Heavy fir bark and blocks, 2½ cords, $11. Bone dry, 12-inch cedar, clean, 1 cord, $4.75. National Fuel Co. 3-2633 or 3-5898 nights.

FIR SAWDUST AND WOOD
Bone dry grade 2 furnace wood, $6 cord; 2½ cords wood, block and slab, $10. Sawdust bulk, two units, $8. 3-5910. Langford Fuel.

12-INCH BONE-DRY FIR, 1 CORD $8; SEMI-DRY FIR, 12-INCH, 2½ CORDS, $11. IMMEDIATE DELIVERY.
SAFEWAY FUEL
DAY 3-8842 NIGHT 3-8840

BONE DRY DOUGLAS FIR, 12-INCH blocks, slabs: One cord, $8; two cords, $15; semi-dry, the above, 2½ cords, $11. Days, 3-5250; nights, 4-7897.

SEMI-DRY PLANER ENDS. CAMERON Wood and Coal, 723 Cormorant Street. Phone 3-3121.

100% FIR CORDWOOD, 12-16-24-INCH, $8 cord. Shorts, $6.50 cord. K. Underhill, 2-8914.

BONE DRY NO. 1 FIR
2-foot lengths, $9 per cord.
Phone 4-5723. Eves. 4-1645

ACTIVE FUEL CO. 769 PORT ST. DRY wood and kindling. All coals. 3-5343.

12-INCH FIR BUSH WOOD, $16 PER cord. 3-7297.

BONE DRY FIR SLABS, ONE CORD $10, two cords $19. Kudra, 4-1755.

SPECIAL SALE
THREE DAYS ONLY
50 cords from dryland logs, dry blocks mixed with bark slabs from Hillcrest. Heavily recommended for furnace, fireplace and range.
1 cord block & slab......$6.50
2½ cords block & slab $11.00
This wood is guaranteed 100% fir and 12-inch. Dry enough to use.
HILLCREST FUEL CO.
Day 4-1612 Day and Night 4-3015

DRY CEDAR
12-INCH LENGTHS—VERY CLEAN
2½ Cords, only $4.50
IMMEDIATE delivery must be accepted at this price.
COLWOOD FUEL
Day, 3-8842 Night, 3-8840

WOOD AND SAWDUST
Dryland Douglas Fir Wood. Thick bark slabs mixed with inside blocks. No rubbish. 2 Cords for $11. Beware of peddlers. Fir sawdust by bulk 2 units $7.
ISLAND FUEL SUPPLY CO
3-3884 3-1973

IN TUNE WITH THE TIMES

By BILL PARKER

Well . . . have you seen Vancouver teevee this week?

I looked at the signal being sent out by the station since CBUT upped power to 100,000 watts, and it was a let-down.

But then I think many of us were expecting too much.

The increase in power will not result in much clearer pictures, but it will mean less snow in bad weather and much steadier reception.

It will take a few days yet before we know the full effect of the station's increased output.

Have you seen the latest issue of TV Guide? Take a look at the cover and you'll see visible evidence of what a grind television can be for those in it.

Imogene Coca, the cover girl, and a woman who really drives herself into the ground to produce a good television show, is sporting bags on bags under her tired eyes.

Takes an iron constitution to keep going in that business.

Apropos the Solarium Christmas Party Fund. On Sunday, Santa and a busload of toys and entertainers will make the trip to Mill Bay to hold the Christmas party.

Just because it takes place then, don't think the fund is being closed. There are other places to be looked after and a lot of bills to be paid. The fund will stay open 'way into January, so if you haven't donated yet, send a little something down to CKDA.

HIGHLIGHTS FOR THE WEEK-END

On CBUT—
Toast of the Town at 8 p.m. Sunday.

On KOMO-TV—
Meet the Press at 11 p.m. Sunday.

On KING-TV—
Break the Bank at 10 p.m. Sunday.

(These program listings are as supplied by the stations themselves and The Times is not responsible for last minute changes or other alterations. Pacific Standard Time)

SATURDAY NIGHT PROGRAMS

Time	CKDA 1280 kc	CJVI 900 kc	CBU 690 kc	KIRO 710 kc	KOMO 1,000 kc	KING 1,090 kc	KVI 570 kc	CJOR 600 kc	CKWX 980 kc
6.00	News; Sports	Country Fair	News	Scoreboard	Symphony	Saturday Revue	Hawaii Calls	Old-time	News; Sports
6.15	Melody Milestones	Country Fair	Hockey	KIRO Presents	Symphony	Saturday Revue	Hawaii Calls	Old-time	Ballroom
6.30	News; Milestones	Fred's Roundup	Hockey	Mahalia Jackson	Grand Ole Opry	Saturday Revue	Lombardo	Tommy Dorsey	Ballroom
6.45	Melody Milestones	Fred's Roundup	Hockey	News	Grand Ole Opry	Saturday Revue	Lombardo	Tommy Dorsey	Press Gallery
7.00	News: Cash Clues	It Seems to Me	Hockey	Two For Money	Tex Williams	Saturday Revue	Chicago Theatre	Hidden Motive	News; Weather
7.15	Cash Clues	Curtain Time	Hockey	Two For Money	Tex Williams	Saturday Revue	Chicago Theatre	Hidden Motive	Ballroom
7.30	Island Barn Dance	Curtain Time	Organ	Jimmy Wakely	Pee Wee King	Saturday Revue	Chicago Theatre	Parliament Hill	Red Skelton
7.45	Island Barn Dance	Curtain Time	Organ	Jimmy Wakely	Pee Wee King	Saturday Revue	Chicago Theatre	Winterhaulter	Red Skelton
8.00	News; Barn Dance	News; Weather	Hide and Seek	Gunsmoke	Jamboree	Top Twenty	Music You Want	News; Music	News
8.15	Island Barn Dance	Juke Box	Hide and Seek	Gunsmoke	Jamboree	Top Twenty	Music You Want	Art Van Damm	Sammy Kaye
8.30	Island Barn Dance	Juke Box	Prairie Schooner	Gene Autry	Town Hall Party	Top Twenty	Music You Want	Court of Opinion	Freddy Martin
8.45	Island Barn Dance	Juke Box	Prairie Schooner	Gene Autry	Town Hall Party	Top Twenty	Music You Want	Court of Opinion	Freddy Martin
9.00	News; Chest	Hit Parade	Ray Norris	Gang Busters	Town Hall Party	Top Twenty	News	Town Meeting	Mantovani
9.15	Treasure Chest	Hit Parade	Ray Norris	Gang Busters	Town Hall Party	Top Twenty	Washington	Town Meeting	Mantovani
9.30	Treasure Chest	Say It With Music	Dixieland	Dance Time	Rancho Party	Top Twenty	Sound Board	Town Meeting	Nick Carter
9.45	Treasure Chest	Say It With Music	Dixieland	Dance Time	Rancho Party	Top Twenty	Sound Board	Town Meeting	Nick Carter
10.00	News; House Party	News; Weather	News	News	Reporter	Sports Whirl	Blue Serenade	News	News
10.15	House Party	Dance Date	Sports	Swap and Shop	News	Sports Whirl	Jamboree	To be announced	Church
10.30	House Party	Dance Date	String Serenade	Dance Time	Guest Star	Sports Whirl	Jamboree	To be announced	Close of Day
10.45	Party; Sports	Dance Date	String Serenade	Dance Time	Here's to Veterans	Sports Whirl	Jamboree	Who Beat Who	Chapel Chimes
11.00	News; Party	News, Sports	Bellman's Choice	Dancetime	News	Club 1090	News	News	News; Sport Desk
11.15	House Party	Dance Date	Bellman's Choice	Dancetime	Concert Hour	Club 1090	Guest Star	Dance Time	Date With Don
11.30	House Party	Dance Date	Bellman's Choice	Dancetime	Concert Hour	Club 1090	Dance Music	Dance Time	Date With Don
11.45	House Party	Dance Date	Bellman's; News	Dancetime	Concert Hour	Club 1090	Dance Music	Dance Time	Date With Don

SUNDAY PROGRAMS

Time	CKDA	CJVI	CBU	KIRO	KOMO	KING	KVI	CJOR	CKWX
8.00	News; Morning	News	Sunday Music	Salt Lake	Radio Pulpit	Serenade	Youth Challenge	Wings of Healing	News
8.15	Top of Morning	Salvation Army	Sunday Music	Tabernacle	Radio Pulpit	Serenade	Youth Challenge	Wings of Healing	Salvation Army
8.30	Top of Morning	Salvation Army	Recital	Learning Invitation	Comic Man	Pianist	Back to God	Church	Back to God
8.45	Top of Morning	Message of Life	Recital	Learning Invitation	Comic Man	Book Adventure	Back to God	Church	Back to God
9.00	News; Sports	News, Funnies	News, Comment	Red Shield	Gospel Hour	Hymnal	Radio Bible Class	Mantovani	News; School
9.15	Singing Sam	Reading Funnies	Memories	Ed Gutherless	Religious News	Hymnal	Radio Bible Class	Mantovani	Sunday School
9.30	Design For Living	Yesterday's Hits	Harmony Harbor	Howard Smith	Eternal Light	Israel Message	Voice of Prophecy	Lutheran Hour	Voice of Prophecy
9.45	Design For Living	Yesterday's Hits	Harmony Harbor	News	Eternal Light	Israel Message	Voice of Prophecy	Lutheran Hour	Voice of Prophecy
10.00	News; Shopping	PTA Show	B.C. Gardner	Capital Cloakroom	Youth Knows	Negro Choir	Newspaper	British-Israel Assn.	Bible Institute
10.15	Xmas Shopping	Frankie Carl	Just Mary	Capital Cloakroom	Youth Knows	Negro Choir	Frank and Ernest	Strings	Bible Institute
10.30	Xmas In Air	Bing Sings	In His Steps	Explorer	Chapel Hour	Pilgrimage	Bill Cunningham	Strings	Bible Institute
10.45	Xmas In Air	Bing Sings	In His Steps	Records	Chapel Hour	Pilgrimage	Football	Rabbi	Bible Institute
11.00	News; Church	Church Broadcast	Chamber Music	Symphonette	Catholic Hour	Church Service	Football	Metropolitan Tab.	News
11.15	Church Service	Church Broadcast	Chamber Music	Symphonette	Catholic Hour	Church Service	Football	Metropolitan Tab.	United Church
11.30	Church Service	Church Broadcast	Religious Period	Philharmonic	To Be Announced	Church Service	Football	Metropolitan Tab.	United Church
11.45	Church Service	Church Broadcast	Religious Period	Philharmonic	To Be Announced	Church Service	Football	Metropolitan Tab.	United Church
12.00	News; Gaieties	News; Weather	Philharmonic	Philharmonic	Week-end	Christians	Football	Metropolitan Tab.	News
12.15	Palace Gaieties	Matinee	Philharmonic	Philharmonic	Week-end	Christians	Football	Interlude	Guy Lombardo
12.30	Bonnie Scotland	News; Sports	Philharmonic	Philharmonic	Week-end	Liberace	Football	News	Guy Lombardo
12.45	Bonnie Scotland	Parliament Hill	Philharmonic	Philharmonic	Week-end	Liberace	Football	Rev. Springett	Bill Good—Sports
1.00	News: Welks	Song Classics	Philharmonic	Sunday Afternoon	Week-end	News; Serenade	Football	Church of the Air	News; Music
1.15	Canaries	Song Classics	Philharmonic	Sunday Afternoon	Week-end	Sun. Serenade	Football	Four Square Gospel	Hour of Music
1.30	Crosby Corner	Church of Air	Critically Speaking	Sunday Afternoon	Week-end	Sun. Serenade	Kostelanetz	Church of Air	Hour of Music
1.45	Crosby Corner	Church of Air	Critically Speaking	Sunday Afternoon	Week-end	Sun. Serenade	Kostelanetz	Church of Air	Hour of Music
2.00	News; Hits	Cuckoo Clock	Canadian Scene	Sunday Afternoon	Inheritance	Sun. Serenade	Musical Almanac	Call of China	Viewpoints
2.15	Hit Parade	Cuckoo Clock	Canadian Scene	Sunday Afternoon	Inheritance	Sun. Serenade	Musical Almanac	Bamboo Terrace	Viewpoints
2.30	Hit Parade	Hans Gruber	Jake and Kid	Sunday Afternoon	Liberace	Sun. Serenade	London Studio	Film Music	Family Theatre
2.45	Hit Parade	Hans Gruber	Jake and Kid	Sunday Afternoon	Liberace	Sun. Serenade	London Studio	Film Music	Family Theatre
3.00	News; Continentals	Sunday Drivers	News; Weather	Man's Right	Faith in Action	Sun. Serenade	Sunday Melody	Waltz Festival	News; Ballroom
3.15	Continentals	Sunday Drivers	UN Record	Man's Right	News	Sun. Serenade	Sunday Melody	Waltz Festival	Ballroom
3.30	Broadway	Our Miss Brooks	Vancouver Symph.	Col. Varhees	To Be Announced	Sun. Serenade	Sunday Melody	Our Miss Brooks	Ballroom
3.45	Broadway	Our Miss Brooks	Vancouver Symph.	Col. Varhees	To Be Announced	Sun. Serenade	Sunday Melody	Our Miss Brooks	Ballroom
4.00	News; Club 1280	Al Goodman	Vancouver Symph.	Jack Benny	To Be Announced	Sun Serenade	Herald of Truth	Top Ten	News; Ballroom
4.15	Club 1280	Al Goodman	Vancouver Symph.	Jack Benny	To Be Announced	Sun Serenade	Herald of Truth	Top Ten	Ballroom
4.30	Xmas Serenade	Symphonette	Homer's Iliad	Amos 'n' Andy	U.S Forum	Sun Serenade	Hour of Decision	Symphonette	Ballroom
4.45	Xmas Serenade	Symphonette	Homer's Iliad	Amos 'n' Andy	U.S Forum	Sun Serenade	Hour of Decision	Symphonette	Ballroom
5.00	Navy Xmas	DJ For a Day	Chorale	Our Miss Brooks	Dennis Day	Sun. Serenade	Revival Hour	Pat's Music	News; Ballroom
5.15	Navy Xmas	DJ For a Day	Chorale	Our Miss Brooks	Dennis Day	Sun. Serenade	Revival Hour	Pat's Music	Ballroom
5.30	Navy Xmas	Mantovani	Records	Newsroom	Shirley Thomas	Sun. Serenade	Revival Hour	Enchanted Hour	Show Time
5.45	Navy Xmas	Mantovani	Records	Newsroom	Shirley Thomas	Sun. Serenade	Revival Hour	Enchanted Hour	Show Time
6.00	News; Pleasure	Singing Stars	Capital Report	Edgar Bergen	Abbotts	Walt Winchell	Voice of China	Singing Stars	News; S. Ross
6.15	Pres Pleasure	Singing Stars	Capital Report	Edgar Bergen	Abbotts	Taylor Grant	Music	Singing Stars	Capitla Report
6.30	Pres Pleasure	Melody Bouquet	B.C. Profile	Edgar Bergen	Youth Views	Greatest Story	Lutheran Hour	Stardom Stairway	Music Hall
6.45	Pres Pleasure	Showcase	B.C. Profile	Edgar Bergen	Youth Views	Greatest Story	Lutheran Hour	Stardom Stairway	Music Hall
7.00	News; Preview	Dick Batey News	News; Review	Proudly We Hall	Fibber McGee	Sun. Serenade	True Detective	Famous Voices	News; Why Do It
7.15	Xmas Preview	Ralph Padhley	Speaker	Proudly We Hall	Gildersleeve	Sun. Serenade	Cecil Brown	Famous Voices	Why Do They Do It
7.30	Xmas Preview	People Are Funny	Little Symphony	The Whistler	Dr. Six Gun	Sun. Serenade	Nick Carter	Christ Church	Church
7.45	Xmas Preview	People Are Funny	Little Symphony	The Whistler	Dr. Six Gun	Sun. Serenade	Nick Carter	Christ Church	Church
8.00	News;	News, Weather	Stage 55	Hall of Fame	Drew Pearson	News	Bob Considine	Christ Church	Church
8.15	Serenade	Freddy Martin	Stage 55	Hall of Fame	Sports Beat	Paul Harvey	Wismer	Christ Church	Church
8.30	Three Suns	Favorites Album	Stage 55	Little Margie	Symphony	Sammy Kaye	Shadow	Christ Church	Shadow
8.45	Three Suns	Favorites Album	Stage 55	Little Margie	Symphony	Sammy Kaye	Shadow	Christ Church	Shadow
9.00	News; Chest	Encore	String Along	Music Hall	Symphony	World We	Glen Hardy	News	Broadway Cop
9.15	Treasure Chest	Encore	String Along	Music Hall	Symphony	Live In	Frontier	Leisure Listening	Broadway Cop
9.30	Treasure Chest	Padre Hills	Vesper Hour	Jack Benny	Way Mankind	Town Meeting	Dr. Barnhouse	Melachrino	Treasury Agent
9.45	Treasure Chest	Padre Hills	Vesper Hour	Jack Benny	Way Mankind	Town Meeting	Dr. Barnhouse	Melachrino	Treasury Aegtn
10.00	News; Party	News; Weather	News	Reporter	News	Town Meeting	Revival	News	News
10.15	House Party	Corinne Jordon	Talk	Weather	Story Teller	Music Hall	Revival	Rock of Ages	Corrine Jordon
10.30	House Party	Enchanted Hour	Music Diary	Music House	Meet the Press	Music Hall	World Tomorrow	Lighthouse of Hope	Close of Day
10.45	Party; Sports	Enchanted Hour	Music Diary	Music House	Meet the Press	Music Hall	World Tomorrow	Lighthouse of Hope	Chapel Chimes
11.00	News; Party	News; Sports	Collector's Item	Concert Hall	News	Music Hall	Proudly We Hall	Great White Way	Chicago Theatre
11.15	House Party	Melody Journey	Collector's Item	Concert Hall	Concert Hour	Music Hall	Proudly We Hall	Great White Way	Chicago Theatre
11.30	House Party	Melody Journey	Collector's Item	Concert Hall	Concert Hour	Music Hall	Concert	Great White Way	Chicago Theatre
11.45	House Party	Melody Journey	News; Weather	Concert Hall	Concert Hour	Music Hall	Concert	Great White Way	Chicago Theatre

MONDAY PROGRAMS

Time	CKDA	CJVI	CBU	KIRO	KOMO	KING	KVI	CJOR	CKWX
8.00	News; Sports	News	News; Weather	Swap and Shop	News	News; Brkfst	Cecil Brown	News	News and Markets
8.15	Dave Hill Show	Walt's Breakfast	Breakfast Club	David Valle	KOMO Music	Breakfast Club	News; Sport	Time and Tunes	Bob's Inn
8.30	Dave Hill Show	Walt; News	Breakfast Club	Make Up Your Mind	KOMO Music	Breakfast Club	Bible Institute	Billy Browne	News; Bob's Inn
8.45	Roving Reporter	Walt's Breakfast	Laura Ltd.	Rosemary	KOMO Music	Breakfast Club	Bible Institute	Billy Browne	Bob's Inn
9.00	News; Lombardo	News; Quiz	BBC News; Comment	Wendy Warren	KOMO Music	Leonard	Breakfast Gang	News; Billy Browne	News; Bob's Inn
9.15	It's My Living	Helen Trent	Aunt Lucy	Aunt Jenny	KOMO Music	Chet Huntley	Commentary	Billy Browne	Bob's Inn
9.30	Housewives' Holiday	Our Gal Sunday	Morning Concert	Helen Trent	KOMO Music	True Story	Unity Viewpoint	Stu Davies	Bob's Inn
9.45	Housewives' Holiday	Memory Book	Morning Concert	News	KOMO Music	True Story	Kenny Baker	Roses	My Living
10.00	News; Time Out	News; Six For One	Morning Visit	Road of Life	Catherine Wise	Whispering	Newspaper	Girl Marries	News; Hits
10.15	Lucky Lady	Six For One	Happy Gang	Ma Perkins	Second Chance	Girl Marries	Tello-Test	Time Out	Today's Hits
10.30	Lucky Lady	On the March	Happy Gang	Dr. Malone	Strike It Rich	Romance	Melachrino	Music U and I	Today's Hits
10.45	Lucky Lady	Shirley Shea	Musical Kitchen	Guiding Light	Strike It Rich	Since Eve	Radio Journal	Music U and I	50-A-Day
11.00	News; Party	News; Quiz	Kate Aitken	Mrs. Burton	Phrase That Pays	Jack Berch	Florida Calling	Man in House	News, Wally Mind
11.15	Perry Como	Girl Marries	Kindergarten	Perry Mason	Bob Smith	Mry-Go-Round	Florida Calling	Man in House	Young Widder Brown
11.30	Star Time	Telequiz	Man and His Music	Nora Drake	Bob Smith	Mry-Go-Round	Queen For a Day	Showtime	Perry Mason
11.45	Widder Brown	Telequiz	Man and His Music	Brighter Day	Bob Smith	Mry-Go-Round	Queen For a Day	Showtime	Guiding Light
12.00	News; Hit Parade	News; Weather	Man and His Music	News	Checkerboard	News; Boreson	News	News	Rhythm Pals
12.15	Hit Parade	Matinee	News; Showcase	Cecil Solly	News	Boreson	Ruby Mercer	Kiddies' Karnival	Rhythm Pals
12.30	News; Sports	News; Sports	Farm; Weather	House Party	Pepper Young	Sam Hayes	Ruby Mercer	Kiddies' Karnival	News; Pals
12.45	Martins	Matinee	News	House Party	Right to Happiness	Open House	Ruby Mercer	World Today	Rhythm Pals
1.00	News; Party	News; Quiz	Afternoon Concert	Hilltop House	Backstage Wife	News; House	Foster	House of Music	News; Toni
1.15	Partyline	Stu Davis	Afternoon Concert	Arthur Godfrey	Stella Dallas	Open House	Sardis	House of Music	Ma Perkins
1.30	Partyline	On Stage	Afternoon Concert	Arthur Godfrey	Widder Brown	Open House	Lopez	House of Music	Road of Life
1.45	Partyline	On Stage	Afternoon Concert	Arthur Godfrey	Woman in House	Open House	Lopez	House of Music; News	Dr. Malone
2.00	News; Partyline	News; Six For One	To Be Announced	Arthur Godfrey	Plain Bill	News; House	Johnny Olsen	Take It Easy	Red, White, Blue
2.15	Partyline	Six For One	To Be Announced	Arthur Godfrey	Lorenzo Jones	Open House	Johnny Olsen	Take It Easy	Red, White, Blue
2.30	Partyline	Billy O'Connor	Matinee	Arthur Godfrey	Cats Hotel	Open House	Music	Take It Easy	Helen Trent
2.45	Partyline	Three Suns	Matinee	Curt Massey	Pays to Be Married	Open House	UN	Take It Easy	Our Gal Sunday
3.00	News; Club 1280	Calling the Island	Matinee	Mailbag	Welcome Traveler	News; House	Story Time	Take It Easy	Birthday Party
3.15	Club 1280	Calling the Island	Brave Voyage	Ruth Ashton	Welcome Traveler	Open House	Story Time	Take It Easy	Four Out of Five
3.30	Club 1280	Wally's Music	Favorites	Protective League	Dr. Paul	Open House	Behind Story	Musical Variety	Four Out of Five
3.45	Club 1280	Wally's Music	News; Listening	Protective League	Woman's Secret	Open House	Tello-Test	Musical Variety	Four Out of Five
4.00	News; Swap, Shop	Wally's Music	Easy Listening	Clifford, Clark	News, Special	News; House	Fulton Lewis	News; Teens	News; Startime
4.15	Club 1280	Wally's Music	Tempo For Two	Housewives Inc.	Commuter's Special	Open House	Hemmingway	Theme For Teens	Startime
4.30	Kiddie Kapers	Fred's Club	Swan Trail	Housewives Inc.	Commuter's Special	Open House	Here's Answer	Theme For Teens	Startime
4.45	Kiddie Kapers	Fred's Club	Round About	Bob Nichols	Commuters; News	Open House	Sam Hayes News	Theme For Teens	Sonny Boy
5.00	The Sheriff	Adventure	Current: Choice	Murron Clark	Commuters' Special	Traffic Jamb.	Bobby Bensen	Easy Listening	Sonny Boy
5.15	The Sheriff	Adventure	Comments	News	News	Traffic Jamb.	Bobby Bensen	Easy Listening	Superman
5.30	The Sheriff	Songs	News; Weather	Harmon	Commuters' Special	Traffic Jamb.	Wild Bill Hickok	Easy Listening	Who Am I
5.45	The Sheriff	News; Sports	Address	Goss	Peterson	Traffic Jamb.	Wild Bill Hickok	Easy Listening	M.B. Ballroom

27 FUEL

Sawdust, Coarse No. 1 Fir
2 Units by Blower......$14.00
2 Units by Bulk......... 8.00
1 Cord Planer Ends...... 7.00
2 Cords 2-Foot Fir......... 7.00
Heavy Thick Bark Slabs and Blocks—2 cords $10.00
Dry Inside Fir Blocks,
2 Cords for...........$15.00
Fertilizer Sawdust, Hauling Charge Only
IDEAL SAWDUST FUEL CO
302 David St Victoria
Guaranteed Full Measure
2 Cords Split Wood....$10.00
2-4622 2-2832

ALL FIR MILLWOOD
FROM
SOOKE
Sooke Residents—Special prices on request. Phone Sooke 24 T.
CITY DELIVERY
Fir Slabs and Blocks, 2 cds. $12.00
Split Fir Wood 2 cds. $12.00
Dry Fir Wood, 1 cd. $9.50
Bulk Sawdust, 2 units $8.00
IMMEDIATE DELIVERY
EMPIRE FUEL LTD.
739 Pandora Avenue Phone 2-2424

DRY SAWDUST
SALE ONLY ONE WEEK
Our sawdust is from Douglas fir logs. Headrig coarse sawdust. Phone today, get your sawdust in the bin tomorrow.
3 Units by Blower..$21.00
2 Units by Blower..$14.00
2½ Units by Bulk.....$9.00
Fir Wood, 2 cds. $11.00
DHILLON FUEL CO.
3-3811 2-0459 Eves.

27 FUEL

SPECIAL! SPECIAL!
WOOD AND SAWDUST
No. 1 Fir Wood, stove-length, very easy to split. Good for kitchen, heater, furnace and general use. Ready to burn. Best wood in town.
Big Double Load, almost 2½ cords $10.00
Two Double Loads $19.00
2 Units Fir Sawdust (bulk only) $6.00
Sawdust and Shavings for Garden and Farm
Free bark and waste for road or fill.
WE DELIVER TO SIDNEY AND BRENTWOOD
Come and See This Wood at Our Yard and Office
O. K. FUEL
760 Topaz 4-243.
Serving Victorians for Over 20 years

GUARANTEED 100% FIR
We now have 100% fir firewood in 12-inch lengths. This fir wood, excellent for furnace, fireplace and kitchen stoves, is ready to use:
2½ cords blocks & slabs, $11
1½ cords blocks & slabs, $9
Also
1 Cord Bone-Dry Cedar $5.00
Immediate Delivery
Honeymoon Bay Fuel Co.
4-8725 2-1815

WHY SLAVE WITH WOOD?
CLEAN ALBERTA SOOTLESS
DIPLOMAT NUT
$13.75 Per Ton
"Ideal for Kitchen Range"
RICHARD HALL & SONS
Service and Satisfaction Since 1882
746 FORT STREET PHONE 4-1431

VICTORIA DOUGLAS FUEL
4-6568 1316 Government St. 4-6568
We advertise good wood—you can expect good wood. We sell without exception only the best. We deliver anywhere.
2½ CORDS, $11.00

27 FUEL

DRY WOOD SPECIAL
SOOKE FIR WOOD
Dry inside fir blocks mixed with thick bark slabs in 12-in. lengths. This wood is highly recommended for furnace, fireplace and kitchen range.
2 Cords, Only $10.00
NOTE: This wood is guaranteed never in water and dry enough for immediate use.
SOOKE DRY WOOD CO.
For Immediate Delivery, Phone
3-8925 - - 2-2211

28 A BUILDING SUPPLIES

SUPERIOR GRADE
Lumber Specials
All prices per 1,000 board feet
1x6" Tongue and groove shorts $30.00
2x6" S4S Random lengths, fir $25.00
½x4" Bullnose, S4S fir K.D. clear, bundled $50.00
2x4" S4S six-foot $50.00
1x3" S4S six-foot fir and cedar $30.00
3x6" Cedar tongue and groove $70.00
3x8" Cedar rough $70.00
¾x6" Cedar bungalow siding $35.00
¾x8" Cedar bungalow siding $40.00
½x8" Shiplap $34.00
1x4 S4S $25.00
1x6" Tongue and groove, random lengths $34.00
1x6", 1x8" and 1x10" Shiplap $34.00
2x4" Dressed random lengths $34.00
We have a few loads of mixed good, old lumber, never used, at giveaway prices. No reasonable offer turned down.
We can supply all framing materials cut from the very best Douglas fir logs in our own mill and dressed the way you want it in our own planer well below the market prices. Special cash discounts on all prepaid orders. We have large stock of good cedar on hand also—2x4", 2x6", 2x8", 2x10", 2x12", 1x4", 1x6", 1x8", 1x10", and 1x12", 4x4", 5x5" and 6x6" in any lengths required.
Prompt and courteous service. Satisfaction guaranteed. Open Monday to Saturday from 8 a.m. to 5 p.m.
ATOM LUMBER CO. LTD.
210 Johnson Street West
2-6621, 2-2249 Eves., 2-4032
We are located just east of Victoria West Park and right across from E. & N. Roundhouse.

PLASTIC WALL TILE, DISCONTINUED colors, tile 4c each; trim items half price. Victoria Roofing & Insulation, 848 Fort Street. 2-2331, 3-5221.

FILL FOR SALE, SAND, GRAVEL OR clay. Immediate delivery. 8-1562.

28 A BUILDING SUPPLIES

British Columbia Forest Products Limited
(Victoria Sawmill Division)
Specials on hand (subject to prior sale)

Approx. Quantity		Price per M
	Reject Export Common Fir-Hem	
2,000 BM	2x8 R-L S4S	$ 20.00
2,000 BM	2x4 R-L S4S	20.00
1,000 BM	1x2 Shorts S4S	10.00
2,500 BM	½x6 R-L Shiplap	20.00
2,000 BM	½x6 and wider, R-L Shiplap	20.00
	Mill Run Common	
1,000 BM	1x6 R-L No. 3 and better Fir T & G	40.00
1,800 BM	1x10 R-L No. 4 and better Fir-Hem S4S	32.00
	Reject Clears, K.D.	
800 BM	1x4 R-L D4S	40.00
750 BM	1x10 R-L D4S	90.00
2,000 BM	1x12 R-L D4S	100.00
2,500 BM	1x6 Shorts Drop Siding (Hem)	25.00
1,200 BM	1x8 R-L Boston Siding	60.00
2,000 BM	1x3 Shorts Flooring	35.00
2,500 BM	1x3 R-5 Flooring	50.00

Retail Sales Department
Phone 2-7221 371 Gorge Road East

ISLAND BLDG SUPPLY CO
EVERYTHING IN BUILDING SUPPLIES
"HEAT FORM" FIREPLACES
"IDEAL" METAL WINDOWS
Lime, cement, sand and gravel, ready-mix mortar, rock and cinders, plaster products. Gyproc and stoneboard plywoods, fireclay products, common brick, vitrified pipe and drain tile, etc.
575 GORGE ROAD EAST 2-5178

INSULATE NOW
Free delivery on purchases of 20 sacks or more of ZONOLITE LOOSEFILL INSULATION. One bag covers approximately 26 square feet, 2 inches thick. Price per bag $1 50
Robert Walker & Sons Ltd
Builders' Supplies
629 DAVID STREET PHONE 2-3223

28 A BUILDING SUPPLIES

HERE AT
CROWE, GONNASON CO. LTD.
What could make your home have a richer look than Hardwood Panels! We have just completed renovating our show room with the different types. Come in and see these panels—Philippine Mahogany, Rotary and Ribbon Grain, Ash, Birch, Oak and several other decorative boards.
We have a number of specials in lumber which must be moved before the end of the year.
1x6 T & G No. 4 Common $20.00 M
1 x 8 Shiplap No. 4 $25.00 M
2 x 4 S4S No. 4 Common $25.00 M
(In 1,000 Foot lots)
If quantities are less than 1,000 BM ft. ADD $5.00 per M.
Hardwood front doors at a reduced price $24.85 each
Here is another bargain on 3" planking which can be put to many uses $10.00 M
Woodworking machinery parts—
We have some that may work in with your woodworking tools—call in—there may be just the part you are looking for.
3-7141 2324 Government Street

Steel Windows—Galvanized
With aluminum surround are the answer to your window troubles. The beauty and practical aspects of this window are without parallel in the window industry. Call now for your free evening demonstration and estimate.
ARCADIA sliding glass doors make a perfect patio entrance.
See it at our showroom.
DOUGLAS BUILDING SUPPLIES
2811 DOUGLAS STREET 2-4821

McMILLAN & DOMAN
LUMBER LTD
2x4 and 1x8 SHIPLAP
Premium Grade, $27 Per M.
102 Esquimalt Road 2-8177

28 A BUILDING SUPPLIES

THE MOORE WHITTINGTON
LUMBER CO. LTD.
ANOTHER LIST OF SPECIALS
MONODOORS IN ODD SIZES
2' 6" x 5' 8½" x 1⅜" $8.60
2' 5 13-16" x 6' 6" x 1⅜" $9.00
1' 4" x 6' 8" x 1⅜" $8.95
1' 4" x 6' 6" x 1⅜" $8.95
1' 6" x 6' 5½" x 1⅜" $8.05
1' 3" x 6' 4" x 1⅜" $8.05
1' 3" x 6' 4" x 1⅜" $8.05
1' 3" x 6' 6" x 1⅜" $8.05
1' 2" x 6' 6" x 1⅜" $8.05
1' 2" x 6' 8" x 1⅜" $8.20
2' 6" x 6' 5½" x 1⅜" $9.00
2' 8" x 5' 8" x 1¾" $11.00
2' 10" x 6' 4" x 1¾" $11.00
3' 0" x 6' 7½" x 1¾" $12.10
3' 0" x 6' 11¾" x 1¾" $12.10
2' 10" x 6' 7¾" x 1¾" $11.60
2' 11¾" x 8' 5" x 1¾" $12.10
2' 10" x 6' 6" x 1¾" $13.10

FOR THE HOME CRAFTSMAN
IRON LEGS — BLACK
6" each $1.25
4" each $1.25
16" each $1.25
18" each $1.25
22" each $1.25
28" each $1.45
29"—3-prong each $2.25
Small size cuttings of Plywood—from 20c to 65c each
Also stock of Take-Home Panels

A RUMPUS ROOM CHRISTMAS GIFT
PING PONG TABLES
Complete, unpainted $31.25
Complete, painted $42.60
B-H PAINTS
Panoramic Colors in Enamel
B-H Flat Wall Paint
Swing Satin Rubber-Base Paint
FOR YOUR COUNTER TOP
Full line of Arborite—55 colors to choose from.
THE MOORE WHITTINGTON
LUMBER CO LTD.
(Turn West at the Roundabout, Two Blocks Down Hillside)
3614 BRIDGE STREET 3-7015

BUILDERS SASH & DOOR
LIMITED
COMPLETE MILLWORK SERVICE
Now You Can Save
On that next order of doors. It's the deal of the year and exclusive at BUILDERS SASH & DOOR LTD. Mahogany door selling for LESS money than No. 1 ordinary panel or slab doors. These mahogany doors are all hand picked and manufactured to precision details. You may even like to change doors in your present home with prices like this:
1/6 x6/6x1⅜ $ 6.95
1/8 x6/6x1⅜ 6.95
1/10x6/6x1⅜ 6.95
2/ x6/6x1⅜ 7.25
2/4 x6/6x1⅜ 7.75
2/6 x6/6x1⅜ 7.95
2/8x6/8x1⅜ 8.25
2/8 x6/8x1¾ 10.50
2/10x6/8x1¾ 11.50
3 x6/8x1¾ 11.50
Save Money on Hardwood Lumber
Yes, here's the deal for those who appreciate the quality and strength of good OAK LUMBER. A new shipment of high quality southern white oak lumber rough 1-in. thick kiln dried—selling at the same price as many ordinary softwoods.
1x4 per lineal ft. 8 c
1x6 per lineal ft. 12½
1x8 per lineal ft. 17
1x10 per lineal ft. 20
A good selection of lengths.
BUILDERS SASH & DOOR
LIMITED
350 Garbally Road 3-3171
Retail Store Open Until 12.30 Saturday

R. A. GREEN LUMBER
Co. Ltd.
Two sets garage doors to fit opening approximately 8' wide and 6'8" high. These are well made and include hardware. Will be sold as is for $25 per set.
COLORTRED, rubber basement paint, this is a superior product and will greatly improve your cement floors, colors red, green, grey. Covers 450 to 600 sq. ft. per gallon. Per gal. $8.
1,500 ft. rough pine lumber, mixed widths and lengths, $30.
Plywoods, Counter Tops, Metal Mouldings
4-7614 2891 Douglas Street 3-3613

28 A BUILDING SUPPLIES

STEWART & HUDSON LTD.
EASY SHOPPING FOR HOME BUILDERS
Christmas Shopping Is Easy
For those friends who are remodeling or building. Just give them a Stewart & Hudson Gift Certificate which enables them to obtain what they want and when it is required.
For the Handyman
What could be nicer, more practical than tools, power type or fine hand tools on
Easy Budget Terms
ELECTRIC DRILL—Handle of black finish. Satin metal finish on barrel, 3-jaw drill chuck, 6-foot rubber covered cord, all for only 18.95
34-PCE. ELECTRIC DRILL SET—Gear-type chuck. Drill is used for sanding, grinding, polishing, etc. Large metal carrying case useful for other jobs too. Only 29.95
OSCILLATING SANDER — Heavy duty, adjustable handle, sturdy motor. Sander surface 7½x3¾ inches, does large surfaces quickly. 10-foot rubber cord. Complete 46.95
HAND POWER SAW—6¼" blade. Makes any angle cut on 2x4, weighs 10½ lbs. Comfortable handle, trigger switch. Ripping guide plus exclusive clutch feature eliminates kickbacks and burnt-out motors. Special price, only 54.95
Presents for the Family
Ping-Pong Table Tops, regulation size 9 ft. by 5 ft. by ¾ in. thick 17.75
Collapsible Trestle Stands, includes legs, which demount and store away 13.50
Table Top all painted green with white lines, only 25.00
Trestle Legs, all painted green 17.00
Plywood Tops for electric and mechanical trains, size 4 ft. by 8 ft, from each 5.28
Other sizes too.
Special
Just Arrived—A new shipment of cast iron Fire Baskets, 20 inches long. Complete with removable ends and sturdy legs. Just the thing for Presto Logs or Briquettes. You would expect to pay a lot more for these, but our price is only 6.95
Handsome sets of Fire Logs to match these baskets, only, per pair 4.50
Stewart & Hudson Have
The largest selection of wallboards in town. You can obtain a wallboard for any purpose—Light-weight boards, Gyproc, Simpson Fibreboard, Masonite, Arborite, etc.
Budget Home Repairs
Now you can make those necessary additions and interior renovations—Painting, remodel kitchen or bathroom, insulate, build a garage, greenhouse, etc. Use our money, take up to 24 months to pay on the easiest terms. Don't borrow money at high interest rate. Use our economical Budget Plan.
STEWART & HUDSON LTD.
COMPLETE BUILDING MATERIALS
405 GORGE RD. 2-2171—2-2172—2-2613
Retail Yard Open All Day Saturday
LOTS OF FREE PARKING

ONE-STOP SHOPPING FOR ALL YOUR FIX-UP NEEDS
PAINTS — PLYWOODS — LUMBER WALLBOARDS
Free Booklets on "How to Make Things"
Yours Free for the Asking
VICTORIA RETAIL LUMBER YARD LTD.
Open Saturdays Till 5 p.m. for Your Convenience
1901 Government Street Phone 2-2139

EVANS, COLEMAN & JOHNSON BROS. LTD.
For that cement job, large or small
TRUE MIX CONCRETE
Delivered to the job, ready-mixed in the right proportions. Look for the big transit mix trucks.
EVANS, COLEMAN & JOHNSON BROS. LTD.
TWO WAREHOUSES TO SERVE YOU
900 Wharf Street 3191 Douglas
2-8121.

TELEVISION PROGRAMS

Programs listed in black are generally above average

TONIGHT

CBUT—Vancouver (Channel 2)
5.00—Wild Bill Hickock
5.30—Disneyland
6.30—Willie
6.45—CBC News
7.00—Life Worth Living
7.30—Holiday Ranch
8.00—Jackie Gleason
9.00—On Camera
9.30—Sports Thrills
10.00—Doug Fairbanks
10.30—Duffy's Tavern
11.00—Wrestling

KING-TV—Seattle (Channel 5)
5.00—Super Circus
6.00—Boxing
7.00—March On
7.30—Stork Club
8.00—Mail Story
8.30—"Tomorrow's Tale"
9.00—Kingo
10.00—$ A Second
10.30—Playhouse "Henry VIII"

KTNT-TV—Tacoma (Channel 11)
5.00—Saturday Movie
6.15—Football Forecast
6.00—They Stand Accused
7.00—"That's My Boy"
7.30—Beat the Clock
8.00—Jackie Gleason
9.00—Two For Money
9.30—Favorite Husband
10.00—Doug Fairbanks
10.30—Willy
11.00—Chronoscope
11.30—Late Show
1.30—Sign Off; News

KOMO-TV—Seattle (Channel 4)
5.00—Youth Knows
5.30—Video Game
6.00—Liebman
7.30—Ethel, Albert
8.00—Mickey Rooney
8.30—Place the Face
9.00—Movie
10.30—Hit Parade
11.00—Curtain Time
12.15—News; Thoughts

KTVW-TV—Tacoma (Channel 13)
6.00—Old-timer
6.15—To Be Announced
6.30—Front Page Det.
7.00—Laurel & Hardy
7.30—Movie Time
8.00—Wrestling
10.00—Movie Time
11.00—Sign Off

KVOS-TV—Bellingham (Channel 12)
5.00—Matinee
5.15—Melody
6.00—Film Parade
6.15—Family Theatre
7.30—Big Picture
8.00—Town, Country
8.30—Wrestling
9.30—Candlelight Thtr.
10.15—Sign Off

SUNDAY MORNING TV

CBUT—Vancouver (Channel 2)
12.00—Test Pattern
2.00—To Be Announced
2.30—Ray Bolger
3.00—You Are There
3.30—Burns & Allen
4.00—Playhouse
4.30—On the Spot

KING-TV—Seattle (Channel 5)
12.25—Color Show
1.25—Farm News
1.30—College Press
2.00—Capt. Hartz
2.05—Experience
2.10—News
2.15—Harwood
2.30—Give Thee Peace
2.45—Chapple
3.00—Out of Past
3.30—This Is Life
4.00—Atoms
4.30—Books

KTNT-TV—Tacoma (Channel 11)
10.15—News; Previews
10.30—Faith For Today
11.00—Christophers
11.30—Face the Nation
12.00—Now and Then
1.00—U.S. Week
1.30—Search
2.00—Omnibus
3.30—Contest
4.00—Gay Amigos

KOMO-TV—Seattle (Channel 4)
2.45—Thoughts
2.55—News Headlines
3.00—Faith Frontiers
3.30—U.S. Forum
4.00—Juvenile Jury
4.30—KOMO Carols

MONDAY MORNING TV

CBUT-TV—Vancouver (Channel 2)
11.00—Test Pattern
4.30—Adventure

KING-TV—Seattle (Channel 5)
8.50—News
8.55—Farm News
9.00—Breakfast
10.00—Movie
11.15—Industry
11.30—Workshop
12.00—Wunda Wunda
12.30—Telebargain
1.00—Matinee
1.30—King's Ransom
2.30—King's Queen
3.30—King's Kamera
4.30—Boreson

KTNT-TV—Tacoma (Channel 11)
9.15—News Previews
9.30—Early Show
9.45—Godfrey
10.30—Welcome Traveler
11.00—Robt. Q. Lewis
11.30—House Party
12.00—Big Payoff
12.30—Bob Crosby
1.00—Brighter Day
1.15—Love Life
1.30—On Your Accunt
2.00—Garry Moore
2.30—Portia
2.45—Seeking Heart
3.00—Home Show
3.30—Strike It Rich
4.00—Valiant Lady
4.15—Secret Storm
4.30—Search

KOMO-TV—Seattle (Channel 4)
9.00—Thought For Day
9.10—News Headlines
9.15—Farm Show
9.30—New Dimension
10.00—Ding Dong School
10.30—Time to Live
10.45—Three Steps Heaven
11.00—Home
12.00—Betty White
12.30—Feather Nest
1.00—Movie Time
2.00—Mary's Kitchen
2.30—This Afternoon
3.00—Greatest Gift
3.15—Gold Windows
3.30—One Man's Family
3.45—Miss Marlowe
4.00—Hawkins Falls
4.15—First Love
4.30—Sweeney
4.45—Romance

28 A BUILDING SUPPLIES

SIDNEY LUMBER LTD.

PAINT SPECIALS
Gliddens Time-Tested Paint

Vello Casein Paint, per 5-lb. box	$1.10
Glidden Speed-wall Flat, per qt.	$1.50
Glidden Speed-wall Flat, per gal.	$5.00
Glidden Speed-wall Gloss, per qt.	$1.60
Glidden Speed-wall Gloss, per gal.	$5.50
Spred Flat, per qt.	$ .90
Spred Flat, per gal.	$3.00
Spred Lustre, per qt.	$ .90
Spred Lustre, per gal.	$3.00

HARDWARE SPECIAL

Save 20% on the famous Schlage Lock-sets. A limited quantity only.

Chrome Kitchen Cabinet Hinges and Pulls reduced to HALF PRICE. A big saving in replacing old hardware or building new cabinets.

Plastic Tile for kitchen or bathrooms, each 2c

We still have a few 532-foot rolls of VABAR PAPER selling at 400-foot roll price $2.63

ESTIMATES

Framing Lumber, Plywood Sheathing, Millwork, Wallboards, Builders' Hardware, Flooring, Exterior Finish, Roofing.

Open 8 a.m. to 5 p.m. week days —8 a.m. to 12 noon Saturdays

"EVERYTHING TO BUILD ANYTHING"

SIDNEY LUMBER LTD.
2333 GOVERNMENT ST.—2-5187 - 2-5188

HOME IMPROVEMENTS the EASY PAYMENT WAY

ADD NOW and enjoy you NEW
TV ROOM
RUMPUS ROOM
MODERNIZED KITCHEN
GARAGE
with payments up to 24 months
NOTHING DOWN
IMPROVE and ENJOY your HOME with BUILDING MATERIALS from

Shawnigan Lumber Yards Limited
2000 GOVERNMENT ST. 2-7261

FENCING FOR LESS
Plywood Projects and Plans
50 feet of fencing and nails at $45.50
12x20' garage complete $146.50

PLYWOOD KITS YOU ASSEMBLE THEM
Wheelbarrows, Hobby Horses, Tables and Chairs, Wagons, Wiggle-Dogs and many others.

Saanich Lumber Yards
OPEN ALL DAY SATURDAY
"From Producer to You"
3041 Douglas St 3-3038; eves. 4-3508

6 DAYS OPEN TILL 6

Duroid Hex Shingles, No. 1. Regular $9.95. Our price	$7.35
½x8 Cedar Bev Siding, per M	$70
Plywood, 4x8x¼, desanded	$3.36
Interior Satin Gloss and Flat Paint. While it lasts, gal.	$3.95

LANGFORD BUILDING SUPPLY
8-3451 Free Delivery 8-3451

BE MUD FREE!

We have the binding hardpan gravel for driveway, path and roadway. Delivered anywhere in the city, $1.75 per yard (three yard lots). Out-of-town prices on application.

PRES-TO-LOGS — The clean, glowing fuel. Per unit (240 logs), $21.25; ½ unit, $10.75; 1 sack (12 logs) $1.10. Per log, 10c each. At the Keatnig Crossroad yards.

BUTLER BROTHERS
Quadra at Cloverdale 3-6911
Keating Crossroad Keating 90

28B CLOTHING, FURS SHOES, ETC.

MARQUESE DIAMOND SOLITAIRE Over 1 carat in platinum setting. Appraisal value $900. Selling price $495. Box 1211, Victoria Press.

FOR SALE, LADY'S FUR COAT, MUSKRAT backs, size 16, three-quarter length, excellent condition. Phone 2-6385 after 6 p.m.

LADIES' MUSKRAT BACK FUR COAT. Mink shade, size 12. As new, $195. Phone 2-9918.

THREE - PIECE SINGLE - BREASTED tuxedo. Excellent condition, size 40. Good value. 4-8819.

WHITE FUR EVENING CAPE, BLACK fur cape stole. 2-7776.

MUSKRAT FUR COAT, BACKS, NEW condition, 14-16. 2-4535.

HUDSON SEAL COAT, GOOD CONDITION $65. Gable, 3-1443 after 1 p.m.

TUXEDO, 38-40, LIKE NEW, $25. 3-4054.

28 D FURNITURE

ALL CASH—NO CONSIGNMENTS
We are always ready to buy useful used furniture for spot cash at a little better than dealers' prices. We pay all trucking costs. It is because of our quick turnover selling policy that we can make this offer while still maintaining our reputation established over almost two decades for selling our merchandise at very competitive prices. Thanks, folks.
WALLY GRAY USED FURNITURE
617-619 Johnson 2-1631

WHY HAVE A SORE BACK LET US rebuild your old mattress like new. We pick up and deliver. Upholstery repairs and recovering. Atlas Mattress Shop. 4-4925.

Two-piece chesterfield	$69.00
Five-piece bedroom suite, new mattress	$95.00
Convertos from	$19.00
Yellow chrome table	$25.00
4'6" Beds complete from	$12.00
Odd kitchen chairs from	50c

PANDORA USED FURNITURE
1050 Pandora (near Cook) 3-6319

AXMINSTER RUG, ALMOST NEW, best quality, 9 x 12, beige tone in tone with underfelt, $85. Walnut coffee table with shelf, $11.50, 4-5208 before 10 a.m. or after 6 p.m.

A PHONE CALL TO 4-5921
WILL BRING
MAYNARD'S AUCTIONEERS

YOU'LL BE AMAZED HOW MUCH YOU can save on the cost of a new chesterfield by letting our experts reupholster and modernize your present one. Hagel's Chesterfield House 536 Johnson 4-3042

PRACTICALLY NEW, IMPERIAL CONtemporary Everder finish red maple dinette set, table with end extension, arm and three side chairs, $168, at 1015 Cook Street, south side entrance.

YOUR THREE-PIECE CHESTERFIELD cleaned demothed sanitized in your own home for only $12. All work guaranteed. Call Ambassador Home Service 2-5532

VOGUE FURNITURE
GOOD USED FURNITURE BARGAINS
860 YATES PHONE 4-3111

RED MAPLE DINETTE. MOFFAT apartment electric range. Three-piece chesterfield suite. 4-5559.

10% DISCOUNT ON CARPETS, CHESTerfields, cleaned, demothed in your own home. Don's Carpet Cleaners. 9-4189.

BETTER CLASS FURNITURE BOUGHT sold and appraised. Appreciate all offers. Hub Furniture 713 Johnson 4-6425

HOLMAN & CANNON—WE BUY SELL and appraise good furniture. 721 Johnson Street Phone 3-0014

NINE-PIECE MAHOGANY DINETTE suite. New $460. Sell $250. Phone 7-1403.

BETTER DEAL. CASH FOR FURNIture. Reliable Used Furniture. 3-6714.

ONE ONLY

Marconi combination radio and record player, 8-tube, 3-speed, with Webster changer	$159
G.E. clock radio	$49
Cogswell rockers, good selection of colors. Each	$49.50
Beautiful selection of trilamps and torchiere lamps, from	$16.95

BUY YOUR T.V. FROM US AND HAVE IT INSTALLED BEFORE CHRISTMAS

ARROW FURNITURE
747 Yates and 1321 Government
3-4814—3-8024

28 D FURNITURE

VOGUE FURNITURE
HAS THE
BIGGEST AND BEST
3 Rooms of Furniture in Town
SEE IT!
YOU WILL LIKE IT!
ONLY $25 DOWN DELIVERS
860 YATES STREET PHONE 4-3111

BROADLOOM

Absolutely the lowest prices for top quality 9 and 12-foot Broadloom Carpet. Luxurious sculptured, tone - on - tone carved and deep pile hard twist. From $7.99 square yard and up. Room size or free estimates on wall-to-wall.

HUMBER'S FURNITURE
531 Bastion 3-2111

Gifts for the Home From "Home"

"Wrought Iron" Magazine Racks	$1.89
Card Tables	$2.98 to $9.95
Satin Cushions	$4.50 to $7.50
Chrome Smokers' Stands	$6.50 to $15.80
Table Lamps	$5.50
Hassocks	$3.95 up
Footstools	$4.95
Hostess Chairs	$13.50
Brass Fireside Sets	$13.50
Brass Wood Boxes	$25.00
Coffee Tables	$14.75
Mirrors	$2.50 up

HOME FURNITURE
825 FORT (above Blanshard) 2-5138

President Vacuum Cleaner	$ 69.50
Findlay Electric Range	159.50
Kelvinator Refrigerator—like new	189.50
Chisholm 3-speed Combination	149.50
Easy Washer—good condition	49.50

HOLLAND BROTHERS & CO.
824 FORT ST PHONE 3-0913

Vogue Furniture
SEE OUR TRADE-IN DEPT.
FOR REAL BARGAINS IN GOOD USED FURNITURE.
860 YATES PHONE 4-3111

Kilshaws Auctioneers
WE BUY — WE SELL
WE APPRAISE
4-6441

28 E MUSICAL INSTRUMENTS

WHALEY - ROYCE CABINET GRAND. Rich tone. This piano has been completely rebuilt and carries a two-year written guarantee. Must be sold by Christmas. $225 or offer. 2-0741.

MAHOGANY UPRIGHT GRAND PLAYER piano in excellent condition and tone with records. $225. Terms if necessary. Box 1201, Victoria Press.

RENT A PIANO FOR $10 PER MONTH, six-month rental may be applied on purchase. Easy terms on balance. 2-4722.

SMALL PIANO FOR RENT, $8 PER month, may purchase later for $15 a month, the rent will apply. 3-0248, 4-1129.

FREE—$60 WORTH OF RECORDS OF your own choice on this new R.C.A. Victor three-speed combination at $229.50. 3-0248, 4-1129.

FOR SALE—B FLAT CONN TRUMPET, with case, gold lacquered, perfect condition, $125. Phone 2-1355.

HEINTZMAN & CO., PIANOS, NEW AND used, for sale or rent. 3-0248, 4-1129 Fletcher Bros.

GOOD PIANO AND STOOL, $250. 2639 Belmont. 3-2645.

GRAMOPHONE, LIKE NEW, $15. BOX 1180, Victoria Press.

MASON & RISCH MAHOGANY PIANO. 2-3455.

120 BASS PIANO ACCORDIAN, GOOD condition. 2-5061.

KING LIBERTY TRUMPET GOLD LACQUER FINISH, DE LUXE CASE.
$265
WARD'S MUSIC LTD.
1320 BROAD 2-4722
Stores in Victoria and Vancouver

28F TELEVISION and RADIO SALES and SERVICE

STROMBERG-CARLSON TABLE MODEL seven-tube radio (three short wave bands), 45 R.C.A. Victor automatic record player. Owner leaving city. Box 1467, Victoria Press.

MOTOROLA RADIO FOR 1952-54 CHEVROLET, FORD, PLYMOUTH, $69.95
JACK'S AUTO RADIO
773 PANDORA 4-9913

ATKINSON & PEARCE
Guaranteed Service and Repairs to all makes of radio and TV
2-8521 620 Fort Street

TV SERVICE AND REPAIRS. YOUR needs satisfied by qualified TV technicians. Phone BUTLER BROTHERS at 3-6911

TELEVISION, 17-INCH R.C.A. VICTOR, good condition, sacrifice. Phone Keating 105H.

DON'T BUY TV UNTIL YOU SEE
MAIS ELECTRIC
OPEN UNTIL 9 P.M. EVERY NIGHT FROM NOW UNTIL CHRISTMAS FOR YOUR CONVENIENCE.
1821 COOK ST. PHONE 2-4131
NO PARKING PROBLEMS

Channel Master's Champion
RAINBOW
Antennas
4 Models from $19.95
For the Best
All-Channel TV Reception
NOW AVAILABLE IN B.C.—SEE YOUR DEALER

ABC TV
YOU BE THE JUDGE
Just come in and look at the NEW 1955 ADMIRAL 21" table model, $249.95. It will compare more favorably than any other TV set you have in mind.
OPEN TILL 9 P.M. FOR SERVICE
758 Fort Street 3-5821

CANADA'S FIRST CHOICE
For Best All Channel Reception and Future Color Demand
SIMS
The only antenna locally engineered for local conditions.
ASK YOUR DEALER

HARRIS & WRAY
TV ANTENNAS
Open for Guaranteed Installations at Reasonable Rates
ALSO INSTAL-YOURSELF KITS
851 YATES STREET 4-3311 or 7-3870

KENT'S LTD.
TV SALES & SERVICE
742 FORT 2-7104; 3-3513

REMEMBER
whatever your buying or selling problem is, use and read classified ads daily.

28F TELEVISION and RADIO SALES and SERVICE

SALE STILL ON
20" RAINBOW AERIAL FREE
INCLUDING INSTALLATION WITH PURCHASE OF TV FROM
COAST ELECTRONICS
1955 SETS PRICED AS LOW AS $169.95
REMEMBER
FREE SERVICE UP TO 1 YEAR
ANTENNA INSURANCE POLICIES AT
COAST ELECTRONICS
VICTORIA'S FIRST AND BIGGEST
Corner Cook and Pandora
PHONE 3-5544
NO PAYMENT NECESSARY UNTIL JANUARY 1955
USE YOUR CREDIT AT
COAST ELECTRONICS
WHERE YOU CAN PURCHASE AND HAVE SERVICE
SUCH FAMOUS MAKES AS
R.C.A.
PHILCO
MOTOROLA
CROSLEY
ROGERS
ADMIRAL
AND MANY OTHERS
Corner of Cook and Pandora
3-5544

Christmas SHOPPING GUIDE

GIFTS for the HOME

Mc & Mc
TELEVISION FOR XMAS
WHY WAIT?

Make this the most memorable Christmas for the whole family and join in the fun of TV Christmas parties.

EXTRA XMAS SPECIAL

Just arrived in B.C., the latest in TV—and it's WESTINGHOUSE
THE NEW LOOK IN TV
1—Giant 21" Luma Ray aluminized picture tube.
2—Biggest 21" picture in television.
3—All wood cabinet with swivel base.
4—Concert Speaker in base for superb console tone.
FOR ONLY $299.95

BUY WITH CONFIDENCE
OUR GUARANTEE
If you are not entirely satisfied with the TV set purchased from us, we will exchange it for you within seven days from date of purchase for any other TV set in our huge stock and allow you every cent you paid on the first set.
YOU JUST CAN'T LOSE!
YOU MUST BE SATISFIED!

No Down Payment
24 MONTHS TO PAY!
Telephone 4-1111
For Free Transportation
Within the Greater Victoria area to the Major Appliance Department only.
Courteous Salesman
Well-informed, friendly, courteous salesman on hand to advise and help make the best buy for you.
Telephone 4-1111
STORE HOURS 9 A.M. TO 5 P.M.
WEDNESDAY: 9 A.M. to 1 P.M.
1400 GOVERNMENT ST.

FREE!!
HOME FIRE ALARM
We will give absolutely free a Scots Guard automatic fire alarm with every major appliance purchase $100 and over. Drop in and see our large selection of electric, gas and oil ranges, hot water heaters, TV sets and refrigerators.
Convenient Terms Arranged
EAGLE SALES & AGENCIES
1016 Fort 2-3923

Visit our Bastion Street Showrooms and see our wonderful selection of gifts for everyone's home.
Mirrors - Lamps
Bedspreads - Cushions
Coffee Tables - Card Tables
And Television
Humber Bros. Furniture
3-2111

FREE TV!
May be yours from December 3 to December 24. All purchasers buying a TV set from ABC Television Sales and Service Ltd. are eligible.
The winner will receive ABSOLUTELY FREE the total cost of his purchase.
ABC TV
We are open till 9 p.m.
742 Fort Street 3-5821

CHRISTMAS GIFT SUGGESTIONS

Royal portable typewriter	$35
Brass and copper wood carriers	$14.50
Coffee tables	$7.50 to $29.50

HOLLAND BROTHERS & CO.
824 FORT STREET 3-0913

GIFTS for the Children

MUM - - DAD
Give the youngster a worth while gift this Christmas, an educational and constructional set—PLANES and BOATS. Be sure to see our complete line of copper, flower and leather craft, all moderately priced.
HOBBIES & CRAFTS
741 View Street 2-7832

GIFTS for the HOME

YOU'LL GET A BETTER BUY AT
HICKMAN TYE
CHOOSE FOR THE HOME THIS CHRISTMAS

Revere Stainless Steel Copper-Bottomed ware:

No. 1408 Eleven-purpose set. Set	$58.85
No. 1400 Kitchen Jewel Chest. Set	$66.95
X20 Beginners' set of 7 pieces. Set	$29.65

and, of course, a full range of individual pieces.

Strong, efficient blendettes. Only, each	$19.95
California Modern Dinnerware, 16-piece sets. Only, set	$6.95
39-piece sets. Only, set	$19.95
Beautiful English Poinsettia, 20-piece sets, in the modern, square design only. Set	$8.75
Bone china cups and saucers. Reduced to 2 for	$1.49
Strong and attractive plastic bread boxes in various colors with either lift or roll top. Each	$6.49
Gift boxed, eight-piece plastic party set. Set	$3.49
Three-piece carving sets, top quality. Set	$14.95
Six-piece steak knives sets, excellent value. Set	$7.50
Sphinx electric clocks. Each	$10.95
Modern style in rich mahogany or blonde finish.	
Moonbeam electric clocks. Each	$14.95
Alarm and blinking light—very attractive. Plus dozens of other clocks and watches.	
Christmas decorations—No. 420 bird lamps. Reduced to each	0.19
Extra large aluminum roaster, complete with rack for that large bird. Only, each	$5.49

Hickman Tye Hardware Co., Ltd.
1211 QUADRA STREET PHONE 4-8137
Free Parking on View Street

CHRISTMAS GIFTS GALORE!
COME IN AND LOOK AROUND
YOU'RE ALWAYS WELCOME AT
ARROW FURNITURE
747 Yates Street 3-4814

FLOWERS—DECORATIONS

MERRY CHRISTMAS
Flowers Say It Better
LOVELY POTTED PLANTS
POINSETTIAS, AZALEAS, CYCLAMEN
Also Rhododendrons and Azaleas, and other plants for the garden. Christmas Gift Scripts available.
ORDER HOLLY NOW!
Well-berried holly, sizes $1, $1.25, $1.50, $2.
LAYRITZ NURSERIES
772 Fort Street 4-3733

DECORATE FOR CHRISTMAS!
CHRISTMAS TREE DECORATIONS
CHRISTMAS TREE LIGHTS
CROSS' PHARMACY
2601 Douglas Street 4-3122

GIFTS for the FAMILY

ATTENTION CHRISTMAS GIFT BUYERS
DEENA'S GIFT SHOP
We have just received a shipment of men's, ladies' and children's gifts from dolls, doll beds, linen, china, costume jewelry, men's lighters, shavers, travel alarm clocks, shirts, Wool Drax treated, also jackets. Two short blocks from the Black Ball Ferry. Deena's is located 814 Humboldt Street. Call Bill's Taxi, our neighbor, 2-1217.
DROP IN AND BROWSE AROUND
814 HUMBOLDT STREET

GIFTS for the Children

BOYS' and GIRLS' BICYCLES TRICYCLES SCOOTERS SIDEWALK BIKES
A Complete Stock
Immediate Delivery
AT
DICKINSON & DUNN

PLYWOOD KITS
YOU ASSEMBLE THEM
Hobby Horses — Rocking Horses Wagons and Wiggle Dogs, also many others.
Saanich Lumber Yards
OPEN ALL DAY SATURDAY
"From Producer to You"
3041 Douglas St. 3-3038; eves., 4-3508

DON'T "PEDDLE" OFF
Just any bike on them for Xmas. It's one of the biggest thrills in any child's life, so come now and see our wonderful selection of Raleigh, C.C.M. bicycles, tricycles and wagons at
ROBINSON'S
1307 BROAD 3-6212

"GIFT SUGGESTIONS FOR YOUR KIDDIES"
Party Slippers, Bedroom Slippers, or new shoes for back to school.
TYKE 'N' TEEN SHOE SHOP
Victoria's Original Children's Shoe Store
811 FORT ST. 4-2523

OVERSEAS CYCLE SHOP
FOR BICYCLES, TRICYCLES AND ACCESSORIES
624 FISGARD PHONE 2-0232

HERE FOR CHRISTMAS! Savage Patent Strap Shoes from $4.95. Cowboy Boots, real Western style. Babies' White Moccasins, $1.95. Wonderful Slipper selection from $1.45.
THE FOOT PRINCE
613 Yates Street 4-0323

GIFTS OUTDOOR SPORTS

PEETZ TACKLE FOR FISHING PLEASURE, RODS, REELS, NETS, TACKLE BOXES
574 JOHNSON 3-3652

PRACTICAL GIFTS VISIT McQUADES
FOR THOSE PRACTICAL GIFTS TO MAKE YOUR SPORT OUTINGS OF NEXT YEAR A PLEASURE.
Ship Chandlers (McQuades) Ltd.
"Down at the Bottom of Yates"
With a Lifebuoy in Every Window

A GIFT FOR THE SPORT FISHERMAN
See our wonderful display of Mercury motors, marine hardware, cushions, fishing tackles, etc.
Gifts that will meet every pocket book.
SURFACING PRODUCTS
821 FORT STREET 2-1928

GIFTS for HER

"Twas the week before Christmas,
And all through the house,
Mama was grumbling, a frown on her face
"Can't we do something
To fix up this old place?"
Yes, "Mama," there is something you can do—
DROP INTO THE STORE OF PARKER, JOHNSTON LTD.
So conveniently situated downtown.
For Ideas, For Materials
Beautiful Plastic Wall Tiles
Armstrong and Nairs Lino and Tiles
Johns-Manville Wall Plank and Ceiling Tile
Complete Building Supplies and Specialties.
PARKER, JOHNSTON LTD.
1314 Broad Street 2-9181

GIFTS for HER

SEE F. PAONE, 841 FORT STREET, FOR WATCHES AND JEWELRY. 4-5058.

We will help you select a gift unusual and lasting, to express the sentiment you wish. Our jewelery is so different and moderate in price. Ask us about that difficult problem of choosing the right thing.
Persian Arts & Crafts
Victoria 907 Government — Vancouver 507 Granville

TRUTHFULLY
You haven't seen the finest sewing machine on the market until you come and see the latest
NECCHI - BERNINA
with the open arm sewing machine with many improved devices.
You're Welcome To See
A. E. TAYLOR CO.
816 FORT PHONE 4-3021

W. L. SCHROEDER FOR TWIN-BRUSH Floor Polishers, complete with steel wool pads and buffers. Reg. $54.50, for $42.50.
1328 GOVERNMENT STREET 3-2612

GIFTS for HIM

SARAN SEAT COVERS
For all FORDS 1941-54 $19.75
Also
FOG LAMPS
REAR VIEW MIRRORS
BACK UP LAMPS
and
Complete line of FORD ACCESSORIES
NATIONAL MOTORS LTD.
819 YATES STREET 4-8177

THE SHAVER SHOP
Offers 30 Day Free Trial!
Six famous makes from $16.95 to $31.95
Rebuilt Shavers $6.75 up.
VICTORIA'S ELECTRIC SHAVER SPECIALISTS
1010 Broad Street 3-0051

A REAL MAN'S PRESENT
The Versatile Wolf Cub
He will do twice as much work at home and save money for the home with the electric WOLF CUB TOOL, which is fitted with TV interference suppressor. Available from $24.95.
COME IN TODAY FOR YOUR FREE CATALOGUE AND DEMONSTRATION
Reynolds, Colgate, Barbour LTD.
Cor. Vancouver and View 2-2421, 2-6532

FLASH
Complete outfits for indoor or outdoor photography. We have flash cameras priced from only $9.75, $15.50 and up.
Williamson's Photo and Art Store
Cameras Artist Supplies and Frames
640 Fort Street

GIFTS for EVERYONE

A "TIMELY" FAMILY CHRISTMAS GIFT SUGGESTION
Give a Times GIFT SUBSCRIPTION
A gift that is both educational and entertaining for every member of the family whether young or old
JUST PHONE 2-3131
TIMES CIRCULATION DEPT.
We'll do the rest. First copy delivered in a beautiful Christmas wrap along with a donor's card.

A Gift That's Different
Take advantage of our Pre-Christmas Gift Offer. Give a Gift Certificate for driving lessons
at
Watson's Driving School
649 FISGARD STREET 4-9824

28K BICYCLES and MOTORCYCLES

CHRISTMAS SALE OF BICYCLES, ALL sizes. Also electric horns, generator sets, tires, tubes, bicycle seats, bells, wire baskets, bicycle mirrors 75c, bells 25c, horns 50c. Aaronson's, 585 Johnson Street.

LIKE NEW TWO LADIES' BICYCLES, three-speed. One bicycle with balloon tires, two carriers. Evenings, 2-1040. 325 Michigan.

NEW KALKHOSS JUNIOR GIRL'S BIcycle with baggage carrier. New price $47.50, will sell for $35. Phone 4-4289, or call at 2677 Dunlevy Street.

BICYCLES, TRICYCLES, WAGONS, AUtos, scooters, toys, ice skates, huge selection. Deposit holds for Christmas
ROBINSON'S 1307 BROAD 3-6212

BOY'S THREE-SPEED RALEIGH BIcycle with accessories. As new. Cost $86. Sell for $40. Phone 3-7567.

BOY'S ENGLISH HEAVY-DUTY BIcycle, 18-inch frame. Excellent condition. Price $17. 3-8108.

C.C.M. DOUBLE BAR, $20, IN EXCELlent condition. Lady's C.C.M. bike, in excellent condition, $25. 4-9906.

GIRL'S SUNBEAM BICYCLE, LIKE new, balloon tires, carrier, bell, $45. Call evenings 4-8698.

BOY'S C.C.M. BIKE, 22-INCH, WITH carrier, good tires, $25. 1215 Hillside. 2-5832.

BOY'S C.C.M. BIKE. GOOD CONDItion. $20. 3-2805.

GIRL'S STANDARD SIZE RALEIGH bicycle. Three-speed. As new. 4-8601.

MAN'S C.C.M., 22-20-INCH FRAME bike. Good shape, $20. 3-6435.

GIRL'S BIKE, ORIGINAL PAINT AND chrome wheels, $20. 4-0673.

RALEIGH BICYCLE, THREE-SPEED. Generator. Large carrier. $35. 2-1665.

TRICYCLE, 20-INCH WHEEL, $10. 9-3408.

TWO GIRL'S SIDEWALK BICYCLES, pedal cars, skooters, kiddy car. 2-9488.

CHILDS' 16-INCH TRICYCLE. 4-6505.

GIFTS FOR MOTORCYCLISTS!
Windshields, gloves, leather jackets, lap robes, goggles, helmets and assorted accessories.
Brooklands Motorcycle Sales & Service Ltd.
Pop Shanks Reg. Shanks
937 Fort Street 3-5926

CHRISTMAS GIFTS!
See
Les Blow Motorcycles Sales
Gauntlets, leather jackets, accessories for your motorcycle, etc. Full range of new and used motorcycles and automobiles. Will trade.
4-7843 2647 Douglas

28 L STOVES and FURNACES

USED SPECIALS
Combination gas, coal, wood range, $100; combination gas, oil, $185; Air-Flow white enamel oil range, $125; Cyclos cream enamel oil, $75; also oil heaters.
EAGLE SALES, 1016 FORT STREET
Days or Evenings 2-3923

ENTERPRISE OILITE RANGES COMpletely installed with drum, stand, hot-water connections and coil at $289 and your old range at Humber's—No extras. 3-2111

VICTORIA FOUNDRIES LTD., 621 Princess Ave. Furnace stove and sawdust burner parts of all makes. Castings made to order. 4-2124.

28 L STOVES and FURNACES

ALL-ENAMEL FAWCETT RANGE WITH water jacket, good condition, $65. Carter's Stove Store, 820 Fort Street. 3-3511.

LOW PRICES ON 18" FAWCETT STEEL furnaces, replacements, new installations, etc. T. Hallam & Son, 739 Cormorant St. 2-8342.

McCLARY OIL AND COAL FIRED FURnaces. Complete installation or conversion.
745 Pandora SOUTHALL'S 4-2961

ART'S OIL BURNER SERVICE
Range burners and floor furnaces. Service is my motto. A. J. Halpen, 3011 Balfour Place, 3-2018.

USED OIL-BURNING FURNACE, 18", economical, complete. 4-6732. 665 Niagara.

MODERN COTTAGE - SIZE ELECTRIC Hotpoint range, four Calrod elements, five heats, like new; $110. 9-2075.

FOR SALE—PRACTICALLY NEW PHILco refrigerator, also Enterprise oil range in new condition. Terms. 7-1489.

FURNACE REPAIRING AND INSTALLAtion air-conditioning. Free estimates Hugh Newman. 4-2008

USED OIL BURNERS SAWDUST burners and furnaces. Apply Model Sheet Metal, 2010 Douglas.

SMALL GURNEY OIL HEATER, GOOD condition. 4-2764.

CIRCULATING OIL HEATER, NEW condition, brown enamel; $40. 9-4339.

FOR SALE — GREENHOUSE BOILER, good condition. Phone 7-1910.

FOR SALE — "MAGIC CHEF" TABLEtop gas range, like new. 4-2444.

CIRCULATING HEATER, WOOD AND coal, in good condition, lined with firebrick. 2-2408.

FURNACES INSTALLED AND REpaired. Shaw Sheet Metal, 2116 Government. 2-2342 days, 9-3148 nights.

28 N GARDENS and SUPPLIES

TOP SOIL, BLACK, RICH, FIVE YDS. $15; four yds. $12; or 3.50 per yard. Top soil special, $2.50 per yard. Fill at 70 cents per yard. Back filling, loading. Rotten horse manure, sand, gravel, tile, brick.
3-7297 F & F TRUCKING 3-7297

GOLDSTREAM BERRY PARADISE, specializes in berry plants. Free catalogue. R.R. No. 1, Langford. 8-3061.

TOP SOIL, PEAT SOIL, MANURE, rock, gravel, mushroom compost, manure by the sack. 9-1937

TREES PRUNED POWER SPRAYED killing weeds, grasses, moss and brush Chas A Cowie 2-1676

ROAD GRAVEL, ROCKS AND CLAY fill. 4-9421.

BEST BLACK TOPSOIL $3.50 MANURE rock, cinders and gravel 3-5778

28 O FARM IMPLEMENTS

Xmas Gift Suggestions
Tractor seat cover, very comfortable, with Dunlopillo rubber padding, $7.95
Tire pump, engine operated $4.75
Mayhew, Strutt & Williams Limited
2312 Douglas Street Phone 4-3922

28 P ANTIQUES and CHINA

T. ROBINSON & SONS. ANTIQUE FURniture, silver and china. 1107 Govt. St.

28 R TOOLS FOR SALE OR RENT

COMPRESSORS
PUMPS, ROCK DRILLS and CONCRETE BREAKERS, I.E.L. POWER CHAIN SAWS. ALF BECKER, 2981 TILLICUM, 4-6414

ROBERTS MACHINERY
2507 GOVERNMENT ST. 4-4812

CASH OR LOANS ON TOOLS GUNS fishing tackle etc 1421 Broad. 3-9512

RENT-A-TOOL
3108 Shelbourne 2-2214

28 X MISCELLANEOUS FOR SALE

SPECIAL — BUY YOUR CHRISTMAS tree here; 50% of proceeds will be turned over to the North Quadra Scouts. Everything will be lowest prices. Jap oranges, bananas, 2 lbs. 25c; Sunkist navel oranges, 2 doz. 49 cents; large grapefruit, 80's, 4 for 29c; potatoes, No. 1 quality, 100 lbs. $2.95, cheaper grade obtainable at lower prices. No. 1 turnips, sack $1.80; large U.S.A. lettuce, 2 heads 29c; sprouts, lb. 15c. Parsnips, carrots, sweet spuds, cabbage, beets, squash, celery, yams, tomatoes, broccoli, leeks, green peppers, spinach, cukes, red cabbage—everything you buy the best, fresh from our own farms at the lowest prices. Farm-fresh eggs daily, doz. 45c. Campbell's vegetable and tomato soup, 4 tins 49c; Lynn Valley peaches, 2 tins 39c; Nescafe instant coffee, 6-oz. jar $1.94; Oxydol soap, 2 large pkts. 59c; Craft Cheesewhizz, 38c; Hunt's tomato juice, 2 tins 19c. Bread, oven-fresh wrapped and sliced, 2 loaves 25c. Ice cream, 2 bricks 49c, ½-gal. 85c. Holly wreaths at a low price; large selection, order now. Holly for shipping, 75c box. Fresh flowers at the lowest price; order now for Christmas. Follow the crowd to the Outdoor Market and save. 3475 Quadra. Open every day till 10 p.m.

ALL BARGAINS AND MUST BE SOLD. Quest deep-fry for small cafe, $150. Frigidaire small deep-freeze or ice cream cabinet, $150. Moffatt four-burner gas stove, $15. Monarch three-burner, coal-oil cook stove, $7. Oil burner range, with fan, $18. "Rival 18" furnace, new casing, $65, will deliver and install at reasonable price. Furnace pipes cheap. 36x36 pipeless furnace grate, $6. Buick front axle, wheels, tires and springs, $15. 1,000 used bricks, $30. 40 pieces 2x12x28 ft., $2 each. Three pieces 6x6x20 ft., $2.50 each. Sash and glass 23½"x36", $1 each. No Sunday calls please. Betty's Coffee Shop, 1305 Gladstone, 2-1425.

CHRISTMAS GIFTS FOR THE WHOLE family. Ladies' dresses, a wide variety of lingerie, pure cashmere-finished lambswool sweater sets, $11. First quality nylons, 98c pair, three pairs, $2.85. Many pretty things for the children; also a useful selection for dad. Our jewelry and china novelties will delight you. It will pay you to give us a call before looking further. For your convenience store open till 9 p.m., Monday through Friday. See our window for free prizes. One ticket with every $1 purchase or over.
VICKERY'S FASHION SHOP
904 Esquimalt Road 2-1323

SPECIAL JAP ORANGES AT LOWEST prices; potatoes, No. 1, 100 lbs., $2.85 sack; No. 1 turnips, $1.80 sack; carrots, No. 1, $1.55 sack; onions, No. 1, medium, $2.39 sack; cabbage, large and medium, 2½c lb.; Brussels sprouts, 2 lbs. 31c; No. 1 mixed nuts, 37c lb.; grapefruit, 3 for 22c; Cape Cod cranberries, 31c pkt.; local leeks, 6c bunch. Also fresh cut flowers and holly at low prices.
MOW'S FARM MARKET
Pat Bay Highway.

3 CONSOLE ELECTRIC MACHINES
Singer — White — Jones
Portable Electric Machines from $48
A. E. TAYLOR, 816 FORT ST. 4-3021

28 X MISCELLANEOUS FOR SALE

PERFECT SCALE MODEL
Morris and M.G. cars, 9" long with electric motor and battery, forward and reverse gears, Ackerman steering, rubber tires. Morris Minor $5.50 each. M.G. sports roadster $6.95 each.
BRITISH AUTOMOBILE CENTRE
971 Yates Street 2-8141

CONVERTOS $27.50 and $34.50. VERY nice buys. Six-piece dining room suite in dark oak $42.50. Chesterfields and suites from $27.50. Clean, quiet running washing machine $27.50. A nice selection of occasional tables and place mats.
THE BAZAAR, 1317 BROAD ST. 2-2814.

THE CHRISTMAS GIFT SHE WANTS—a 7.4 cu. ft. refrigerator with 24-lb. freezer, large crisper and door shelves, for only $199.50. Pay only $20 down and $10 a month at C. Tayler Home Appliances, 1436 Government Street. 3-3281.

10 ONLY, LIFETIME GUARANTEED waterless cooking sets, regular $120, clearing at $68. Get it for Christmas present now and pay next year. 941 Yates Street. With free 12-lb. turkey.

GET A $37.50 ROASTER-CANNER COMbination for $27.50. We will supply a free 12-lb. turkey with each sale. 941 Yates Street.

SEWING MACHINES AND VACUUM cleaner repairs. Guaranteed service to all makes. Free estimates.
ELNA SALES & SERVICE
742 Yates 3-6313

FARM FRESH MEAT CUT AND wrapped for lockers and home freezers. Orders taken for any quantity. Come out and see. For information phone 9-4497.

BUY YOUR LITTLE GIRL A PIANO for Christmas. It is small and Scottish make, $65 or best offer. 2-8707. 1792 Lee Avenue

GIVE HIM FUN FOR A GIFT! GIVE him Whirlaway Mutuals, the new horse-racing game for adults, $2.98, at all Cunningham Drug Stores in B.C.

FOSTER HEWITT HOCKEY GAME, new last Christmas. Complete with "puck," referees, etc. $7. Baylis, 21 Midwood Road. 9-3373.

MARQUESE DIAMOND SOLITAIRE over one carat, in platinum setting. Appraisal value $900. Selling price, $495. Box 1211, Victoria Press.

32,000 BTU COLEMAN OIL HEATER, as new, $40; 9x12 tent, as new, cost $89. Now $45; lady's seal coat, perfect, $50. Phone 2-8980.

ONE ROLLED-RIM BATH, IN PERFECT shape, complete, $25; also, as new, close coupled toilet, needs new lid, $25. 4-2462, between 5.30 and 7, only.

TABLE SAW AND JOINTER; JIG SAW, $15; band saw, $25; C.C.M. balloon tire bike, three-speed, $35; baby budgies, $3. 4-3486.

NEEDLES FOR MOST MAKES OF record players, including diamond points. Kent's Ltd., 742 Fort Street, 3-7104, 3-3513.

WE CAN GET IT FOR YOU WHOLESALE appliances, TV, furniture building supplies. Quotations without obligation. 3-2631.

LET US CHECK OVER YOUR POWER mower before you put it away for the winter. Phone today! Power Mower Sales, 712 Humboldt Street 2-6513

IDEAL GIFT FOR THE KIDDIES. Plane and boat kits. Also leather, flower and copper craft. Hobbies & Crafts, 741 View Street. 2-7832.

ADDING MACHINES, CASH REGISTERS slicers and scales: agents, Ryan-McCray Refrigeration, C. G. Owen & Son, 939 Johnson Street, 3-9353.

28X MISCELLANEOUS FOR SALE

CORRUGATED PLASTIC SHEETING, in beautiful colors for pations, awnings, etc. New low prices. Industrial Plastics, 580 Johnson Street. 4-5814.

ASTRAL APARTMENT-SIZE FRIDGE, in good condition, $55 or offer; Calcinator electric garbage disposal unit, $50 or offer. 4-9906.

GUARANTEED USED WASHER
Guaranteed Expert Repairs to All Makes of Washing Machines
615 Chatham Street 2-6413

NEW 12 CU. FT. AMANA UPRIGHT freezer, regular $629, selling for $499. Five-year guarantee. Terms if desired. 4-9906.

GIRL'S 19-INCH C.C.M. BICYCLE, fully reconditioned, new tires, $35; also enamel iron sink and swing spout faucet, $20. 9-2089.

LEITZ MICROSCOPE, POWERFUL, doctor's model, three objectives, hours of fascinating study. P.O. Box 902, Victoria.

NEW WAFFLE IRON AND TOASTER, and attachment for bacon, $12.50. 2533 Fernwood, 2-6777.

PHILLIPS RADIO PHONOGRAPH, three-speed player, mahogany cabinet, short waves, $110. 3-1303.

LIONEL TRAIN AND ACCESSORIES, baby doll and child's electric stove. Phone Keating 168-W.

SIX-HOLE ICE CREAM FREEZER, EXcellent for home freezer. Price, $150. 2-1876.

USED CHESTERFIELDS
To Clear from $10
VOGUE FURNITURE CO., 860 YATES

BROADLOOM CARPETS, ALL COLORS and types, from $7.75 per square yard. VOGUE FURNITURE, 860 YATES. 3-4814

USED 10" GAROD TV AND RADIO combination, with stand, $95. Kent's Ltd., 742 Fort Street. 3-7104, 3-3513.

SUNBEAM SHAVEMASTER, NEVER been used. Ideal for gift. Cost $31. Sacrifice, $22. 4-3679.

PHILCO CAR RADIO, FITS ANY CAR, perfect condition, cost $80. Sacrifice, $40. Phone 2-6884.

USED RADIOS AND RECORD PLAYERS, good condition, $9.95 up. Kent's Ltd., 742 Fort Street, 3-7104, 3-3513.

GOOD REBUILT VACUUM CLEANER, $9.95. A.B.C. Electric, 809 Fort Street. 4-3113.

TRADE-INS ACCEPTED ON VACUUM cleaners. A.B.C. Electric, 809 Fort Street. 4-3113.

MAN'S WHITE UNIFORMS, SIZE 36-38. Electric shaver, electric Mixmaster, new (Westinghouse). 2-2684.

GIFTS FROM $1 TO MEET ANY pocketbook. Carol Ann China Shop, 835 Fort Street.

GIRL'S C.C.M. BICYCLE, AS NEW, $30; girl's white ice skates, size 5, $3; boy's ice skates; size 13½, $3. 7-1502.

LARGE WOODEN CRIB, DROP SIDE, panel ends, $16. Bassinette crib, $6.50. 370 Ker Avenue.

CHISHOLM RADIO COMBINATION, like new, cost $269, will sell for $165. Phone 7-2863.

FRENCH POLISHING
Repairs—Furniture Refinishing
SPECIALTY FINISHERS 2-4613

WE BUY AND SELL MUSICAL INSTRUments, cameras, trunks, sporting goods. Island Trading 1415 Govt 4-5354

MANURE PULVERIZED DUCK GUANO. 60c sack, $3 minimum delivered. Duck Farm. Phone Sidney 180.

A LARGE CRIB, HIGH CHAIR, PLAYpen, good trunk, clothing, shoes, skates. Thrift Shop, 2605 Douglas.

WALLPAPER SPECIALS — ALL LINES reduced. Harte-Andrews Paints Ltd., 711 View Street. 4-4713.

PICTURE FRAMING
Williamson's Photo and Art Store 640 Fort Street

ROAD GRAVEL, FOUR YARDS, $6.50; peat soil, $3 per yard in five-yard loads. 4-3486.

NEW 1955 WESTINGHOUSE 17-INCH table model TV set, $199.95. Delta Electric, 714 Cormorant. Phone 4-7416.

INNER-SPRING MATTRESS; INVALID chair, Axminster rug, 4½x8 ft.; Hudson seal coat. Gable, 3-1443, after 1 p.m.

HOOVER CLEANER, UNOPENED, WON in contest. Full Hoover guarantee, $65. O'Hagan, 3-6336.

NEW 11 CU. FT. PHILCO FRIDGE, 5-year warranty. Reg. $499. Selling for $375. 4-9906.

SINGER SEWING MACHINE, ROUND bobbin, good condition, $17; also Electrolux cleaner. 4-1936.

VISIT OUR MAIN FLOOR AND BARgain basement, exceptionally good buys. ACME USED FURNITURE, 540 JOHNSON

TWO GUARANTEED USED WASHERS only $39.50 each at C. Taylor Home Appliances, 1436 Government Street, 3-3281.

TURKEYS, GRADE A. COME AND GET them. Up to 16½ lbs., 48c; 16½ to 19½, 45c, while they last. Phone 9-1874.

HOLLY FOR SALE. 3038 CEDAR HILL Road.

TAILOR-MADE OFFICER'S GREAT coat, 38-42, like new. 7-2032.

MEDIUM SIZE BICYCLE; 6-FT. BASEment jack; car jack; foglights. 4-1544.

FIGURE SKATES, SIZE 8, WORN ONCE, $8; 15 cu. ft. deep freeze. 3-7546.

TRICYCLE, GOOD CONDITION, $10. 734 Queens.

BED COUCH, $50, OR BEST OFFER. Phone 2-8865.

LOCKED OUT OR LOCK REPAIRS. Call Price's Key Shop, 847 Fort. 4-6231.

DOOR CLOSERS REPAIRED. PRICE'S Key Shop, 847 Fort Street.

PHILCO CABINET RADIO, $10; BIRD cage and stand, $5. 3-8369.

ELECTRIC TRAIN FOR SALE; $15. 3-2289.

FOUR GOOD USED ELECTRIC WASHers. A. E. Taylor, 816 Fort Street. 4-3021.

FOR SALE—EXCELLO 16 MM MOVIE projector, good condition; $25. 9-3604.

LARGE TRICYCLE AND TRAILER FOR sale; $14. Phone 4-1226.

GIRL'S WHITE SKATES, SIZE 2. 2-4762, evenings.

MEN'S ICE SKATES, SIZE 9, $5; NEW semi-formal, size 12, $15. 4-3687.

LADY'S AND BOY'S BICYCLES, BOTH good condition. 511 McKenzie Avenue.

MARX ELECTRIC TRAIN, 36 PIECES, in almost new condition; bargain. 4-4647.

GENTLEMAN'S TUXEDO SUIT, SIZE 40, as new. 4-6800.

MODERN RADIO, $50; BED SPRING, mattress, $18; 50 prints, $3.50. 7-2863.

GET YOUR CHRISTMAS TREE AT 837 Yates St. 50c to $1.00.

G.E. CABINET RADIO, WITH SPEAKer, $25. 3-4697, 341 Vincent.

GOOD BUY—FRIGIDAIRE COLDWALL, $80 cash or best offer. Phone 2-3456.

LADY'S BICYCLE, NEARLY NEW. Must be seen to be appreciated. 3-5780.

BEATTY ELECTRIC PUMP AND TANK, 9-1868, 5005 Old West Road.

APPLES, 4c 5c PER LB. YOUR CONtainers. Tosh, 1817 Feltham.

BENDIX AUTOMATIC WASHER, IN EXcellent condition, $125. 4-9906.

USED WASHERS, $9.95 UP. KENT'S Ltd., 742 Fort Street, 3-7104, 3-3513.

100% CHICKEN MANURE DELIVERED, $5 cubic yard. Red apples. 7-2032.

NICE BUSHY CHRISTMAS TREES, DElivered, $1 each. 3-7092 after 6 p.m.

CRIB, 20 INS. BY 3 FT. 6 INS., PLASTIC mattress, $10. 2-6376.

BLACK EVENING DRESS, 14-16, BY Lawrence Sherber. 4-5846, after 6 p.m.

KITCHEN CABINETS—VARIETY WOOD Products. 133 Kingston Street. 4-1833.

NOTICE TO CLASSIFIED ADVERTISERS

COPY DEADLINES FOR CHRISTMAS PUBLICATIONS

Contract Accounts
Copy deadline for Monday, Dec. 27th, is 4 p.m. Friday, Dec. 24th.

Casual Advertising
Will be accepted over the telephone from 5.30 to 8.00 p.m. on Friday, Dec. 24th, for Monday Times, Dec. 27th.

Offices will be closed from 5.30 p.m. Dec. 24th to 9 a.m. Dec. 28th

28 X MISCELLANEOUS FOR SALE

40-FOOT TELESCOPIC TELEVISION mast, complete. 4-0329.

MAJOR SAWDUST BURNERS' AGENTS. Domestic Sales. 28 Burnside W. 3-3512.

RENT—LEAF SWEEPER; PHONE 2-6512.

FOR RUBBER STAMPS DIGGON'S

FOR PICTURE FRAMING DIGGON'S

WOODWARD'S
Used Appliance Showrooms
Ask About WOODWARD'S
Gold Shield Used Appliances
Woodward Gold Shield Feature Value of the Week

Craig Piano. Modern appearance. Mahogany finish $179

INCLUDED IN OUR FAMOUS RADIO BRANDS ARE
2 Victor 3-Speed Combinations Each $145
1 G.E. 3-Speed $109

A GOOD SELECTION OF CONSOLE RADIOS AT BARGAIN PRICES
For economy plus value see the mantel model radios. New. Priced from only $16.50

PIANOS
Nordheimer, Gerhard Heintzman, Ennis and Behr

REFRIGERATORS
1 7' Quickfreeze. New $199
1 9' Quickfreeze. New $239
2 Apartment-size. Like new. $89 and $57
Seidelhuber Automatic Gas Hot Water Tank. A bargain at $89
Westinghouse Clothes Dryer. New $237

RANGES
Many fine modern ranges to choose from including General Electric, Westinghouse, Hotpoint, etc.
Several wood and coal and electric combinations.
1 4-Burner Moffat. Good value $89
1 Enterprise Oil and Gas Combination.

WASHING MACHINES
Woodcrest, new. Special $89.50
Others fully reconditioned from $39.00
2 Norge Automatic, new $249.00
10 ft. Marquette Deep Freeze $239.00
Many good Sewing Machines, treadle and electric, from $15.00

WOODWARD'S
Necchi Sewing Centre
Used Appliance Showrooms
SEE OUR MONEY-SAVING VALUES
750 PANDORA 2-8932

EATON'S
TRADE-IN DEPARTMENT
636 BROUGHTON STREET

WASHERS—
3 only, Beatty, each 10.00
1 only, General Electric 30.00
1 only, Coffield 35.00
1 only, Viking 119.00
1 only, Coffield (gas) 55.00

REFRIGERATORS—
1 Norge 60.00
1 Leonard 189.00
3 Astral, new (3-year unit guarantee), each 89.50
1 Imperial 125.00
1 Viking, 9 cu. ft.; automatic defrost, demonstrator 269.00
1 Gibson deep freeze 225.00

AUTOMATIC WASHERS—
1 Viking, demonstrator 259.00
1 Bendix 149.00
1 Thor 100.00
1 Connor 35.00
1 Thor with dish washer 169.00

RANGES—
1 McClary Charm, white, wood and coal 90.00
1 Findley Condor, white, wood and coal 70.00
1 Fawcett Maywood, white, wood and coal 75.00
1 Major Sawdust 60.00
1 Westinghouse Electric Combination 119.00
1 Annex Heater 59.00
1 Enterprise Oil 59.00
1 McClary Cottage Electric 139.00
1 Acme Cottage Automatic Electric 219.00

ALSO—
1 Fleetwood Combination, 3-speed radio-phonograph 95.00
1 (3-horse) Viking Outboard Motor 79.00
1 Viking 3-Speed Combination Radio Phonograph 375.00
1 Daveno 40.00
3-Piece Wine Chesterfield 39.00
1 New England Piano 169.00
1 Thor Gladiron 69.00
1 Goblin Vacuum Cleaner 10.00

You'll have to see to believe these and other outstanding values in our Trade-In Department, 636 Broughton Street, opposite the Coach Lines.

T. EATON CO. CANADA LTD.

Simpsons-Sears Ltd.
Special Silverplate Offer
72 Pieces and Drawer Chest Combination Regular $52.88 for $39.88
Immediate Delivery
720 Yates St. 2-5161

29 WANTED MISCELLANEOUS

SAM BROWNE OFFICER'S BELT wanted. Size 36. Must be in good condition. 4-5760.

DOLL BUGGY; ALSO SEWING MAchine. 7-2032.

WANTED—HAND SPLIT 25-IN. TO 27-in long cedar shakes. Phone 3-9644.

PING PONG TABLE, IN GOOD CONdition. 4-9013.

GREY RUG, IN GOOD CONDITION. Phone 4-1668.

WANTED—LARGE KITCHEN TABLE old-fashioned type. 4-4919.

LIMOGES CHINA, ANTIQUES, STAMPS. Roger Newberry's, 839 Fort. 3-6541.

BEAUTY PARLOR SHAMPOO BASIN wanted. 3-6723.

WANTED - USED FURNITURE HOLland Bros. & Company 3-0913

COLLECTOR WANTS SLATE TOTEMS, guns, swords. Box 1339 Victoria Press.

TO SELL GOOD BOOKS CALL 2 1427 THE HAUNTED BOOKSHOP 845 Fort St

WANTED—50 OR MORE CHAIRS SUITable for a hall. 4-9086.

ISLAND JUNK—BEER BOTTLES tools, second-hand goods bought 3-0343

31 A POULTRY, HATCHING EGGS, ETC.

"THE CHICKS WHICH GIVE RESULTS" Now is the time to order your chicks Over 30 years' experience in producing good poultry is our guarantee of quality Ten pure and cross breeds to select from. Write for particulars and prices and remember: "It's results that count." RUMP & SENDALL LTD Langley Prairie B.C and Vernon B.C

FOR BETTER LEGHORNS—BUY YOUR chicks from the source, the breeding farm. Derreen Poultry Farm at Sardis, B.C., is Canada's Oldest Established Leghorn breeding farm. Derreen Poultry Farm Ltd., Sardis, B.C.

FOR BETTER LEGHORNS—BUY YOUR chicks from the source, a breeding farm. Every egg set comes from our own wing-banded stock to produce Derreen chicks. Derreen Poultry Farm Ltd., Sardis, B.C.

TURKEYS, GRADE A. COME AND GET them. Up to 16½ lbs., 48c; 16½ to 19½, 45c, while they last. Phone 9-1874.

CUSTOM HATCHING WANTED. BOX 1172, Victoria Press.

BOLIVAR LEG-HAMP OR ROCK-HAMP crosses, 5½ months, $2.20. Phone 9-4007.

65 YOUNG, LAYING, NEW HAMPSHIRE pullets, $2.25 each or the lot $130. 9-3052.

SKOOKUM BUSINESS-BRED CHICKS
All production-bred chicks 100% R.O.P. SIRED. Special matings composed of stock imported from foremost Breeders of Canada and U.S.A. Chicks that have made these breeders nationally known at no extra cost. Prices, educational literature and full information on request.
Bolivar Hatcheries Ltd.
Box 860. New Westminster, B.C.

31 F DOGS

GREAT DANE, ONE-YEAR-OLD. MUST sell immediately, moving to small apartment. Phone 2-4986.

CARIN TERRIER, FEMALE PUPPY, $30. 9-2686.

CHRISTMAS PUPPIES
Purebred Cockers. Phone 9-3512.

HEATHERBELLE DOG TRAINING School. registered. Phone 9-2651.

THE GREATER VICTORIA DOG OBEdience Training Club. Phone 3-7908.

WEST HIGHLAND WHITE TERRIER puppies. Phone 9-2651.

CHIHUAHUA DOGS, CHAMPION strain. Phone 9-1787, evenings only.

REGISTERED COCKER PUPPIES. LAYfield Kennels, 4761 West Saanich. 9-4460.

31 G CATS

QUIET HOME WITH KIND ADULTS REquired for nice spayed female, part Persian cat. C.P.L. 4-6554.

31 L CAGE BIRDS AND AVIARIES

BUDGIES, SELLING OUT STOCK AND equipment, babies and good breeders. 1954, 53, 52 birds. A. Kinch, 2675 Richmond Road.

FOR SALE, 19 BUDGIES, MIXTURE OF colors. Reasonable price. 1437, Torquay Drive. Phone 7-1653.

CHOICE VARIETY BUDGIES, BABIES, breeders. H. Andrew, Brentwood, Keating 17-G.

CANARIES—ORANGE AND ROLLER. 3-5530.

MUST SELL BUDGIES, BABIES, BREEDers. Any bantams. Keating 41-H.

GOOD 1953 AND 1954 BREEDING budgies. Bowker, 2-3642.

BUDGIES, TALKING STRAIN, ALL colors. Phone 9-1787, evenings only.

31 X MISCELLANEOUS LIVESTOCK

BEEF, BY SIDE OR QUARTER; HOGS, half or whole; good for lockers; sell reasonable. 3-9605.

34 HOTELS

JAMES BAY HOTEL
American or European plan. American plan as low as $22.50 per week. Television entertainment. 270 Government Street 4-7151.

THE GLENSHIEL, 606 DOUGLAS. A residential hotel providing every comfort for elderly people. 3-4164.

RITZ HOTEL, 710 FORT ST.
FURNISHED APARTMENTS AND ROOMS 3-1021
Elevator Service Permanent or Transient

GLEN COURT HOTEL
Newly Decorated - Winter Rates
707 Blanshard $8 Weekly and Up. 4-2225

35 BOARD and ROOM

ROOM AND BOARD, PRIVATE BATHroom, in exchange for light services and baby sitting, to woman in business or with small means. 3-0798.

ROOM AND BOARD FOR WORKING man, near Naden and Dockyard. Phone 2-0830.

BOARD, ROOM, PRIVATE HOME NEAR Victoria High School. 3-9464.

CONGENIAL HOME FOR YOUNG business man. Walking distance. 3-7088.

EXCELLENT MEALS, YOUNG MAN, central. 1116 Princess. 4-5024.

FOR WORKING MEN, SINGLE OR shared; garage. 916 Tolmie Avenue.

FOR WORKING MAN, LARGE ROOM, full board, in Fairfield. 2-5295.

"KEDGE ANCHOR" REST AND GUEST Home; Sidney 257G.

CRAIGMYLE, 1037 CRAIGDARROCH Hot and cold water. 4-0031.

37 ROOMS TO RENT FURNISHED

CLOSE WALKING DISTANCE, FAIRfield, two nice rooms, newly decorated. Everything supplied less gas. Quiet living persons only. 1032 Collinson, phone 3-7683.

NEWLY DECORATED COZY ROOMS with sinks, maid service. City centre. $6.00 up. Phone 4-0117 or call 819 Fort Street.

ONE LARGE ROOM FOR RENT, ONE block from B.C. Forest Products. Toilet and running water at 562 Sumas Street.

COMFORTABLE ROOMS, OR HOME for quiet young lady. Close in. Box 1214, Victoria Press.

CLEAN, BRIGHT SLEEPING ROOM, hot water; sailors preferred. 1256 Balmoral.

FURNISHED ROOM, PRIVATE HOME, two quiet sailors welcome. 2-8368.

38 HOUSEKEEPING ROOMS TO RENT, FURNISHED

WELL-HEATED, FRONT BED-SITTING room, large kitchenette, linen and dishes included. Walking distance. Suitable quiet working girl. 3-6067.

TWO-ROOM LIGHT HOUSEKEEPING front suite, furnished, on ground floor; also one basement room, furnished. Phone 2-6614.

LARGE, WARM, FULLY FURNISHED, light housekeeping room with private bath and large dressing room. $10 per week. Scott Apartments. 2-1221.

LARGE, WARM HOUSEKEEPING ROOM, everything supplied. Five blocks from city centre. Weekly rate. Mrs. Denison, 1007 Linden. 4-6329.

BRIGHT BED-SITTING ROOM, FULLY furnished, fireplace, rangette. Fairfield. Walking distance. 2-9582.

ROOM AND KITCHENETTE, QUIET house; also basement. Near D.V.A. Hospital. Room suit pensioner. 3-0744.

HOUSEKEEPING ROOM, HOTPLATE. 908 Cook Street. 2-1939.

HOUSEKEEPING ROOM, CLOSE IN, man preferred. 935 Johnson. 2-1081.

FURNISHED HOUSEKEEPING ROOM. Waverley Apartments, 1417 Douglas St.

WALKING DISTANCE, WARM, NO steps, suit active elderly lady. 4-7010.

WARM FURNISHED HOUSEKEEPING room near bus. 4-2348.

FURNISHED ROOM, 910 CALEDONIA near Quadra. 2-9427.

SINGLE FRONT ROOM, 410 QUEBEC Street.

40 FLATS AND APARTMENTS TO RENT, FURNISHED

ROCKLAND AVENUE — VERY LOVELY spacious one - bedroom suite. Completely furnished, including linen and dishes. Available 1st or 15th of January for a period of two or three months, to adults only. Also furnished sea view suite available now at $85 per month. Hagar & Swayne Limited. 4-0531, or evenings, A. W. Eede, 2-8498.

MORRI - MANOR HAS BEAUTIFULLY furnished bed-sitting room and kitchenette; everything supplied. Suit retired lady of refined business woman. Close to city centre. 1147 Hilda Street. 3-0212.

APARTMENT, PARTLY FURNISHED, ground floor, front, three large rooms, bathroom, self-contained, frig, electric stove, heat, hot water. Two adults. Available now. Rent, $70. 2-6747.

BRENTWOOD AUTO COURT
Three-room apartments at moderate winter rates. Comfortable and roomy, electric kitchen, fireplace, garage, etc. 20 minutes from town Keating 42 M

LOVELY APARTMENT AT THE CLIVE, in beautiful Oak Bay, furnished or unfurnished, close to beach, shopping centre and transportation. Adults. 3-9237.

CENTRAL, TWO-ROOM SUITE WITH bed-sitting room. Available January 1; $65 per month. Apply Montrose Apartment Hotel, 1120 Blanshard.

ONE ONE-BEDROOM SUITE AVAILABLE immediately, automatic heat, laundry facilities, TV lounge; all found. Edgewater Auto Court. 8-9082.

BEACON LODGE, 30 DOUGLAS STREET. Where a suite becomes a home, three rooms and shower. Bachelor suite available. 3-1443.

FOUR-ROOM HOUSE, IN HIGH HILLside. Large lot with fruit trees. Furnished. 4-8662.

NEAT, CLEAN, TWO-ROOM SUITE; prefer two elderly persons, or mother with one child. 406 Quebec.

WARM AND BRIGHT, SMALL CHILD accepted, two rooms, $47.50; three rooms, $57.50. 4-7010.

BRIGHT TWO ROOMS AND KITCHENette, electric stove and fridge. Business couple preferred. 4-8719.

DOWNTOWN BLOCK, TWO-ROOM housekeeping suite, rent $39.50. 820 Balmoral.

ISLAND AUTO COURT
ONE, TWO AND FOUR-ROOM SUITES Children welcome. Phone 8-2151.

TWO-ROOM SUITES FOR RENT, $50 and $37.50 per month. All utilities. Close in. 2-5669 between 6.30 and 8.30 p.m.

40 FLATS and APARTMENTS TO RENT, FURNISHED

FURNISHED TWO-ROOM SUITE, NEAR bus. Adults. 1357 Esquimalt Road.

A FURNISHED SUITE FOR RENT. 2635 Rose Street.

CATON'S BUNGALOW COURT — TWO and three-room self-contained suites.

SELF - CONTAINED SUITES. WINTER rates. Cambridge Motor Court.

TWO-ROOM SUITE, NEAR ARENA. Adults. 836 Caledonia. 2-1162.

LOW WINTER RATES
At the San Sebastian and Victoria Courts, Gorge Road, two miles from the city centre on bus route. Rates by the week. Everything supplied except food, including maid service once a week. San Sebastian 3-9633; Victoria Court. 4-0262.

40 A FLATS AND APARTMENTS TO RENT, UNFURNISHED

CHOICE FOUR-ROOMED UNFURNISHED apartment, two bedrooms, polished floors, Venetian blinds, clothes cupboards. Living room overlooking Central Park. Modern kitchen, gas stove, lino on floor. Three-piece bathroom and lino. Laundry with washing machine. Oil-O-Matic heat. Hot water at all times. Immediate possession. Adults. On bus line; $70. 4-3752.

SEAVIEW SUITE
Spacious suite in quiet Beach Drive apartment block. Through hall plan, 20 ft. living room, full-size dining room, two bedrooms, Pembroke bathroom and electric kitchen. Range and fridge included, plenty of heat, available January 1. Stewart Clark & Co. 4-0317.

FOUR-ROOM SUITE, MAIN FLOOR, ½ block Jubilee Hospital, self-contained, three-piece Pembroke bath, two bedrooms, large living room, heat, automatic hot water, supplied, electric range, clean, nice view, vacant, children welcome. 1712 Denman, $75 month. Phone 8 a.m. to 9 p.m. 4-4435.

THREE ROOMS, UPSTAIRS. NEWLY decorated. Private entrance. Hot and cold water. Close to town and school. Cook stove. No objection to school-age children. Rent $40. 791 Topaz Avenue, corner of Rose Street. Phone 3-1993.

SUITES TO LET
Attractive one and two-bedroom modern, self-contained suites, in exclusive location; quiet, high, fine views; $80. Ready to walk in now; adults only. Newstead Realty Ltd. 766 Fort Street. Phone 2-8117.

THREE ROOMS UPSTAIRS. NEWLY decorated. Private entrance. Hot and cold water. Close to town and school. Cook stove. No objection to school-age children. Rent $40. 791 Topaz Avenue, corner of Rose Street. Phone 3-1993.

$50—FOUR ROOMS, FUEL AND HOT water included, high view from living room. Victoria West on bus line, near store and school. No objection to one kiddie. Possession January 1. Please call 2-4924.

WAVELL APARTMENTS, 1677 HOLLYwood Crescent, lovely two-bedroom suite, sea view, always warm. Available January 1. Phone 2-8204 or Caretaker, Suite 9.

LINDEN AVENUE — SELF - CONTAINED three rooms, $67.50. Including refrigerator, electricity; also bachelor apartment, $35. Apply Owner, 3-9353; residence, 2-9701.

BRIGHT, NEW BACHELOR SUITE. TWO miles from town, kitchen with electric stove and fridge, bed-sitting room with Murphy bed, and fireplace, three-piece bathroom. $65. 2-4079.

CLOSE TO BUILDINGS, GROUND floor, self-contained suite, two rooms, kitchen, bathroom, gas-coal and wood stove, fridge; $49. Adults. 2-3380.

WATERFRONT APARTMENT
Oak Bay, one-bedroom suite, unfurnished, $85 per month. Available now. Phone 4-8432.

LARGE BED-SITTING ROOM, KITchenette and bathroom; heated, with refrigerator and gas range. 1485 Fort Street. 4-5109.

WILLOWS—NEW, GROUND FLOOR, one-bedroom suite; stove and fridge, hot water heat; $75. 3-8934.

AVAILABLE JANUARY 6, THREE-ROOM suite, self-contained. Fairfield district. 2-4685.

FOUR ROOMS AND BATH, GAS RANGE, separate entrance. Vacant January 1. Jubilee Hospital district. Adults. 7-1924.

APARTMENT FOR RENT UPSTAIRS, five rooms; $60 per month. 116 Gorge Road East.

DUPLEX SUITE. NEW, SPECIAL. Brighton, Foul Bay. Rent $105. Phone 3-8803.

AVAILABLE JANUARY 1, SUITE IN modern apartment near St. Joseph's Hospital, $70 per month. 2-8777.

AVAILABLE DECEMBER 15, THREE-room suite, electric range and fridge. Adults, $75. 2705 Cook Street. 4-5942.

TWO ROOMS, SINK, GAS PLATE, automatic heat, all found. 3579 Quadra. 4-0789 after 1.

BURNSIDE-TILLICUM, TWO ROOMS and kitchenette, shared accommodation. 4-0819.

THREE - ROOMED SELF - CONTAINED suite for rent, in Fairfield; $60. 2-8483.

WE HAVE MANY SUITES FOR RENT. Rentals Unlimited, 1216 Broad. 2-3544.

UNFURNISHED SUITES. NEW ELECTRIC stoves. $50 and $60. 1306 Yates.

TWO-BEDROOM UPPER DUPLEX—WE take children; $70. 2-9896.

FORT HARRISON — Bright, new, one-bedroom suite with balcony. Wired for TV. Electric stove and frig. Available January 1st. $87.50 per month.

NORTH DOUGLAS—Upper two-bedroom suite. Available immediately. Children accepted. $50.00 per month.
Apply Rental Dept.
KER & STEPHENSON LIMITED
4-4127

COLLINGWOOD—Fairfield at Vancouver. Bright, new one-bedroom suite. Wired for TV. Available immediately. $95 per month.
Apply Rental Dept.
KER & STEPHENSON LTD.
4-4127

42 HOUSES TO RENT, FURNISHED

PARTLY FURNISHED FOUR-ROOM house. Light and water, eight miles out. Suitable for pensioner or young couple. Rent, $10, if you will do a little fixing and look after small orchard of fruit trees, for your own use 8-2167.

42A HOUSES TO RENT, UNFURNISHED

UNFURNISHED DUPLEX CONSISTING of living room with fireplace, two bedrooms, separate basement; situated on Carroll Street; rent $55 per month. Phone 3-1183 or 7-2995. Brown Bros. Agencies Ltd., 1125 Blanshard Street, Victoria, B.C.

TWO LOVELY 4½-ROOM BUNGALOWS within three-mile circle suitable for couple or small family. Both available January 1. $65 and $75. R. Harris, Boorman Investment Co. Ltd., 3-7124.

ATTRACTIVE TWO-BEDROOM HOME, Oil-O-Matic heat, wired kitchen, garage. Possession January 1 3-2636.

METCHOSIN DISTRICT, COTTAGE, newly decorated, modern conveniences, suit couple. Phone 8-3484.

FINE ROOM, LOWER DUPLEX, CLOSE in, possible income, $75. 3-0327.

VIEW ROYAL—Attractive two-bedroom bungalow overlooking Portage Inlet. Electric stove and automatic washer. Sawdust furnace. Close to school. One child acceptable. Available January 1st on one year lease. $90.00 per month to reliable tenants.

CLOSE TO TOWN—Three-bedroom home available January 1st. Sorry, no children. $65.00 per month.

COLWOOD — One-bedroom house available immediately. Secluded. $65.00 per month.
Apply Rental Dept.
KER & STEPHENSON LIMITED
4-4127

42 B HOUSES TO RENT, FURNISHED OR UNFURNISHED

ALERT SERVICE TRANSFER CO LTD When moving call us for fast reliable service anywhere in B.C Safe moving is our motto 3-4101 3-3569 149 Broughton Street

43 A HOUSES WANTED TO RENT, UNFURNISHED

WANTED TO RENT—HOUSE WITH lage lot or acreage, good soil, approximately 12 mile-circle, by middle-aged couple, careful tenants. Will consider option. Phone 2-2834.

URGENTLY NEEDED, WORKING MAN, two children. Reasonable rent, within five-mile circle. 2-5061.

43B HOUSES WANTED TO RENT, FURNISHED OR UNFURNISHED

JEEVES BROS. MOVING AND STORAGE Local and long-distance. 3-9832.

CARROLL RIGHTER'S ASTROLOGICAL FORECAST

MONDAY, DECEMBER 20, 1954

ARIES (March 21 to April 19)—Secret schemes are easy to make successful if you contact close-lipped individual who has information you require. Let nothing stand in your way to show others that you appreciate their loyalty to you.

TAURUS (April 20 to May 20)—Making associate understand you really do understand where he, or she, is headed and are willing to give your earnest help besides letting others know brings you in return abundance of support for your own aims.

GEMINI (May 21 to June 21)—Fine for pitching in and finishing that mountain of odds, ends requiring your personal attention, which is just right now; get your apparel, surroundings in good shape for enjoying coming holidays more easily. Be efficient.

CANCER (June 22 to July 21)—Making as many new contacts as possible to add to your circle of intimates opens up untried, unusual interests that can enlighten, enhance your whole outlook. Be receptive to pleasures. P.M. have fun. Be happy.

LEO (July 22 to Aug. 21)—Try early to plan financial affairs so that your family and you will have all kinds of extra funds through unnecessary extravagances being lopped off. Your joint daydreams then can come true in abundant manner.

VIRGO (Aug. 22 to Sept. 22)—This is your day to get out and spend every available second shopping for gifts as well as communicating with all with whom you have any relations whatever that need improving. Zoom upward now.

LIBRA (Sept. 23 to Oct. 22)—You like to have every single item of your affairs in good condition; this is usually effective day for losing not a moment. By being very practical you can lighten all tasks, have more happiness in your existence.

SCORPIO (Oct. 23 to Nov. 21)—This is your day to howl, to enjoy romance, sports, recreation of all kinds that appeal to you. Fine for fishing or planting as well. Get imbued with the Christmas spirit now; show attachments your devotion in positive terms.

SAGITTARIUS (Nov. 22 to Dec. 21) — Being considerate, affectionate to those you really enjoy in sweet and quiet fashion brings out their gratitude that they are fortunate enough to have your devotion. Your family will be particularly pleased by your outgiving love.

CAPRICORN (Dec. 22 to Jan. 20)—Contact friends, admirers, co-workers, business associates, neighbors, kinfolk—all with whom you have any dealings. Fine day for accepting invitations as well. Keep happily plugging away today, tonight.

AQUARIUS (Jan. 21 to Feb. 19)—At last you have a day when you can go to financial experts, officials and all in authority. Let them know your goals, aims, ambitions, then accept their help. Be sure you consult doctors, lawyers, bankers, brokers, etc., whose advice you need.

PISCES (Feb. 20 to March 20)—Have you seen those recent newcomers in your life who can give you some good ideas how to improve, increase your knowledge, understanding, experience? This is day to do just that. Be social, as this aids greatly to open desirable doors.

IF YOUR CHILD IS BORN MONDAY . . .

Monday's child is one of those very interesting youngsters who is all wrapped up in investigating and finding out what makes life tick. You might as well extend facts of life early and never give an evasive answer, for your progeny will find out anyway, and in less desirable fashion than if you inform and early give intelligent explanations. Fine chart for much energetic activity in sports, etc., during adolescence. Make sure you give training in financial systems that have been found satisfactory.

44 HALLS, STORES and OFFICES TO RENT

STORE, 22x40. 565 JOHNSON STREET. Immediate occupancy. Brown Bros. Agencies Ltd., 1125 Blanshard Street. 3-1183.

STORES AND OFFICES FOR RENT. Apply Model Sheet Metal Works, 2010 Douglas Street.

TWIN FRONT OFFICES, LIGHT, HEAT; central; $30. Phone Mrs. Brown, 3-9151.

NEWSTEAD HALL, 734 FORT STREET. Kitchen facilities. Mrs. Colter. 2-1121.

47 CARS FOR SALE

BUICK CONVERTIBLE
1947 ROADMASTER, EXCELLENT CONDITION, COMPLETELY OVERHAULED. FULLY CUSTOMED EQUIPPED PLUS POWER WINDOWS, SEAT, TOP (NEW). OWNER LEAVING B.C. WITHIN WEEK. MUST SELL IMMEDIATELY. $1,150, BUT ANY REASONABLE OFFER AT ALL CONSIDERED. FINANCE AVAILABLE. 4-4871.

1954 FORD CRESTLINE SEDAN, AUTOmatic transmission, custom radio, air conditioner, turn indicators, white wall tires, two-tone. As new, very low mileage, guaranteed. Cost new $3,325. Save $725. For sale by owner. Phone 2-3453.

1951 OLDSMOBILE "88" HOLIDAY coupe, immaculate. Low mileage. Will exchange equity for building materials, construction, labor or sub-trade work. Will also take trade. Phone 7-1631.

1953 BUICK "SUPER" SEDAN, DYNAflow, power steering, selectronic radio, heater, air conditioner, whitewall tires; only 11,000 miles; in new car condition; $3,200, terms. Phone 4-2138.

1949 METEOR SEDAN, RADIO, HEATER, reconditioned motor, new tires, perfect condition. Value $1,000. Will sell or trade for equal value in small English car. 3-5373.

FOR SALE, 1942 PACKARD SEDAN, radio, heater, excellent condition, new clutch, $400 cash or $250, take over payments, balance less than $100. Phone 3-5563.

1951 CHEVROLET DE LUXE, POWER glide, custom radio and heater, low mileage. Like new. Lovely car. Can be financed. 8-1066.

CHRISTMAS SPECIAL
1951 Chevrolet powerglide, all extras, $1,395. Art's Car Sales, corner Burnside and Harriet.

'47 "STUDEBAKER COMMANDER," radio, spotlight, good tires, $650 or best cash offer. Must be sold. 551 Niagara Street.

FOR RELIABLE TRANSPORTATION see this 1938 Dodge sedan, good condition throughout 2094 Ferndale Road. 7-1124.

1951 FORD TUDOR. A TWO-OWNER car. Has had good care. For quick sale, price $1,250. Will take older car as part of down payment 2-1425.

ONE ONLY—1954 HILLMAN SEDAN, NO mileage. $1,595.
CORONATION MOTORS LTD.
3-4023 2978 Douglas Street 2-6313

47 CARS FOR SALE

1952 METEOR TUDOR SEDAN, RADIO, low mileage, $1,695. 1948 Chevrolet sedan, $895. Horwood Brothers' Garage, 3-4021. Government and Herald Streets.

1940 CHEVROLET SEDAN, NEW BATtery, two new tires and motor. 627 Bay, Apartment 2, 2-7654.

ONE ONLY—1954 HILLMAN HARDTOP convertible. Small mileage. $1,695.
Coronation Motors
3-4023 2978 Douglas St. 2-6313

THERE ARE A FEW 1954 HILLMANS left at a grand reduction at Coronation Motors, 2978 Douglas. 3-4023.

1947 DODGE, 49,000 MILES, NEW TIRES, very good condition inside and out, $650 or best offer. Phone 9-4041.

1953 CHEVROLET, UNDERSEAL, 20,000 miles, $1,545, good mechanical condition. 2-7875.

$350—1951 ENGLISH FORD VAN ¼-TON, splendid shape. 9-2159.

1937 FORD V-8, FAIR CONDITION, $100 or best offer. 863 Selkirk Avenue.

1953 METEOR FIVE-PASSENGER coupe. Must sell. 2-9997 after 6 p.m.

1928 MODEL "A" FORD, $100 CASH. In good running condition. Phone 2-6843.

1947 MERCURY PANEL TRUCK, NEW paint, good tires $295. 2-4040.

1947 DE SOTO COUPE. IMMACULATE condition. Radio, heater. 2-0862.

1948 WILLYS STATION WAGON, GOOD condition; $487. 2-6355.

1947 AUSTIN 8 FOUR-DOOR SEDAN, good condition, $450. Phone 9-3795.

MOONEY & SONS
INTERNATIONAL HARVESTER DEALERS
1951 ¾-TON INTERNATIONAL with pickup box and canopy. This truck is in excellent condition. Price $1,600 Today's price $1490
We have a very good selection of used cars.
937 View Street 3-4177

ESQUIMALT SERVICE
Corner Esquimalt and Admirals. 8-5651
Are you looking for a low-priced, late model car for Christmas?
1952 PLYMOUTH SEDAN $1,465
This car can be purchased for as little as 10% down by any dependable individual.
1953 OLDSMOBILE. Hydramatic power brakes, new white walls. Perfect condition $2,695
1953 CONSUL $1,445
1952 PLYMOUTH SEDAN $1,650
1949 MORRIS $495

LOOKING FOR LIVING QUARTERS? Check the classified sections for the latest and best offers.

SIDE GLANCES By GALBRAITH

"You're lucky to be sick, Elmer! I barely got by in the history exam today—imagine what you'd have got!"

47 CARS FOR SALE

WILSON MOTORS
Are Offering You CASH With a Car!
$100 Cash For Christmas With Any of These

54 CHEVROLET COUPE. Heater, Company car, No. 721 .... $2595
53 CHEVROLET TWO-DOOR. Radio and heater. Company car $2300
53 CHEVROLET TWO-DOOR. Radio and heater. No. 747 .... $1995
52 OLDSMOBILE SEDAN "88". Radio and heater $1995
53 CHEVROLET SEDAN. Heater. No. 726 .... $1845
53 FORD SEDAN. Custom radio and heater $1795
51 OLDSMOBILE SEDAN. Hydramatic. Radio and and heater $1795

SAVE $120
RED SPOT SPECIAL
1947 CHEVROLET NOW ONLY $525

53 OLDSMOBILE SEDAN. Hydramatic, Radio and heater $3095
54 CHEVROLET SEDAN. Power steering, heater, company car $2695
53 OLDSMOBILE SEDAN. Hydramatic, radio and heater, company car $2695
54 CHEVROLET SEDAN. Power steering, radio and heater. Company car, No. 720 .... $2750
54 CHEVROLET SEDAN. Heater, Company car, No. 741 .... $2445
54 CHEVROLET SEDAN. Radio and heater. Company car, No. 706 .... $2450

$100 CASH PAID TO YOU and definitely NOT ADDED TO the price you pay!

NO MONTHLY PAYMENTS UNTIL FEBRUARY
53 CHEVROLET SEDAN. Heater, No. 751 .... $1795
53 CHEVROLET SEDAN. Heater, No. 694 .... $1545
53 CHEVROLET 2-DOOR. Heater, No 740 .... $1595
50 OLDSMOBILE 2-DOOR. Radio and heater $1595
52 CHEVROLET SEDAN. Heater, No. 325 .... $1595
52 CHEVROLET SEDAN. Radio, heater, No. 744A $1495
52 CHEVROLET SEDAN. Heater, No. 715 .... $1495
49 CHRYSLER SEDAN. Windsor, Radio, heater $1445

GET HAPPY CABBAGE
VICTORIA'S BUSIEST DEALER
Wilson Motors
Yates at Quadra
3-1108

J. M. WOOD MOTORS
1101 YATES, AT COOK Phone 4-7196
See These Specials for the Week End
1939 FORD CONVERTIBLE $79
1936 FORD SEDAN $89
1939 BUICK 6-PASS. COUPE. Heater $399
1948 AUSTIN SEDAN $495
1950 AUSTIN A40 COUNTRYMAN. Heater $795
1947 BUICK SEDANETTE. Heater, radio $895
1951 CHEV. DE LUXE TUDOR. Heater $1299
1947 DODGE CUSTOM SEDAN. Heater, radio $1029
1941 DODGE DE LUXE SEDAN. Heater. Like new $595
1949 DODGE DE LUXE SEDAN. Heater $1229
1952 DODGE 6-PASS. COUPE. Heater $1699
1953 DODGE 6-PASS. COUPE. Heater $1895
1952 DODGE 6-PASS. COUPE. Automatic. Radio and heater $2099
1950 FORD CUSTOM SEDAN. Heater $1249
1953 FORD CONSUL SEDAN. Heater $1495
1953 HILLMAN SEDAN. Heater $1295
1941 MERCURY SEDAN $179
1949 VANGUARD SEDAN. Heater $495
1943 DODGE 2-TON. Chassis and cab $329
1946 INT. 2-TON. Chassis and cab $449
We have 50 More Cars and Trucks to Choose From

J. M. WOOD MOTORS
Please ask for C. Abbott, Ted Wills, Peter Thompson

THREE WEEK-END SPECIALS
1948 DODGE CUSTOM SEDAN. Radio, heater, fluid drive. A beautiful car. Full Price $998
1946 CHEVROLET SEDAN. New paint. Heater. Wonderful buy. Full Price $494
1950 HILLMAN SEDAN. Overhauled and ready to go. Full Price $497
TRADE UP, TRADE DOWN
GLADWELL MOTORS LTD.
Pandora at Quadra
2-2111

47 CARS FOR SALE

RIGHT NOW Is a good time to trade up to a better car
EMPRESS MOTORS is a good place to deal. Where price and quality meet and customers send their friends

SATURDAY SPECIAL
49 OLDSMOBILE SEDAN. Radio and heater $975
47 NASH SEDAN, custom radio, heater. Economical and in top condition. Full price $699
46 BUICK SEDAN, custom radio and heater. Two-tone $797
52 CHEVROLET DE LUXE SEDAN, radio, heater $1494
52 PONTIAC DE LUXE SEDAN, automatic, radio and heater $1696
49 HILLMAN SEDAN $444
52 HILLMAN SEDAN $1099
51 AUSTIN SEDAN $666
36 DODGE SEDAN. A good running car $89.50
41 DODGE SEDAN, very good motor $149
47 DODGE SEDAN, radio, heater $797
48 FORD FIVE-PASSENGER COUPE, radio, heater $777
47 BUICK SEDAN, radio, heater. Runs like new $1195
53 PONTIAC DE LUXE SEDAN $1950
53 METEOR CUSTOM SEDAN $1878
53 BUICK SUPER RIVERIA COUPE, radio, heater $2950
53 DODGE SEDAN, radio, heater, shade light glass, back-up lights. Only 10,000 miles $1898

SEDAN DELIVERIES
48 PONTIAC SEDAN DELIVERY. Top condition $895
51 PONTIAC SEDAN DELIVERY. Runs like new $1393

You can be sure the car of your choice is right with over 30-day exchange privilege.

EMPRESS MOTORS
Fort at Quadra
Phone 2-7121
Quadra at View

NATIONAL MOTORS LTD.
YOUR FORD DEALER
The Largest Used Car Lot on Vancouver Island
DRIVE IN—NO PARKING PROBLEMS
1953 CHEVROLET CLUB COUPE, radio and heater, A-1 condition $1795
1953 MORRIS MINOR $795
1953 CONSUL, like new $1495
1950 AUSTIN SEDAN. Heater $695
1952 CHEVROLET DE LUXE 4-DOOR, air conditioner, power glide. One owner, A-1 .... $1695
1949 METEOR FOUR - DOOR SEDAN, heater $895
Many more to choose from. All makes, all prices.

TRUCK CLEARANCE SALE
1953 FORD SEDAN DELIVERY. RADIO, HEATER $1795
1949 FORD ½-TON PICKUP. NEW MOTOR, A1 CONDITION $845
WE HAVE TWO NEW '54 PICKUPS FOR SALE AT VERY ATTRACTIVE FIGURES
1946 FARGO 3-TON SPECIAL, 4-ton rear axle, 5-speed transmission, new motor.
4-8177 819 YATES ST.

SPEEDWAY MOTORS USED CARS
848 JOHNSON STREET, JUST BELOW QUADRA
1951 STUDEBAKER HYDRAMATIC CHAMPION. This car is in beautiful condition and must be sold. Previously advertised at $1,595. Now $1295
1946 STUDEBAKER SEDAN, heater, good condition throughout $695
1952 AUSTIN SOMERSET SEDAN, one owner. A real buy at $995
1951 FORD SEDAN—Radio, heater, overdrive, new car condition $1295
1953 CONSUL. Two-tone. One owner. Mechanically perfect $1395
1953 MORRIS MINOR CONVERTIBLE. Black with red upholstery $895
ALL CARS WINTERIZED
Speedway Motors Ltd.
Volkswagen Sales, Service and Parts
Yates at Quadra — 4-7421

NO REASONABLE OFFER REFUSED

		ASKING PRICE
1936	TERRAPLANE SEDAN	$145
1936	PLYMOUTH SEDAN	$145
1940	MERCURY SEDAN	$245
1936	CHEVROLET 2-DOOR SEDAN	$125
1950	PREFECT SEDAN	$325
1941	HILLMAN SEDAN	$195

THESE ARE ALL GOOD BUYS
JAMESON MOTORS LTD.
740 BROUGHTON ST. VICTORIA, B.C.

2—SPECIAL BUYS—2
1947 PLYMOUTH DE LUXE SEDAN. Very good shape. Reduced to $695
1947 AUSTIN "8" SEDAN. A beauty. Reduced to $295
MASTERS MOTOR CO. LTD.
815 VIEW Phone 3-3541

47 CARS FOR SALE

CHRISTMAS 'TIL MAY IS A LONG WAY
Will Your Present Car Last the Winter?
THESE WILL!
1949 PONTIAC SEDAN SIX, heater. Yours for only $1199
1948 DODGE SEDAN heater. For only $979
1950 PLYMOUTH SEDAN, heater. A lovely car only $1349
1946 PONTIAC SEDAN, heater. Seat cover. Only $549
1950 DODGE CLUB COUPE, heater. In excellent condition $1349
1949 DE SOTO SEDAN, radio, heater, directional signals, seat covers. A real buy for only $1629
1951 CHEVROLET CLUB COUPE, heater, seat cover. For only $1299

FOR YOUR FAMILY SAFETY
A WOOD USED CAR
IS A GOOD USED CAR
FIRST PAYMENT NOT UNTIL FEBRUARY 1955.

J. M. WOOD MOTORS
1033 AND 1061 YATES
PHONE 4-7196
OPEN EVENINGS UNTIL 10 P.M.

BUYING A USED CAR IS NOT A GAMBLE
AT OLSON'S
30-60 Day Guarantees
1954 CHRYSLER WINDSOR. Power steering, custom radio, air conditioner, seat covers, two-tone green, whitewalls. New car guarantee. Value $4387
$600 OVER-ALLOWANCE ON YOUR TRADE-IN
1953 PLYMOUTH SEDAN. Fully equipped $1797
1952 STUDEBAKER V-8. This is an outstanding car that reflects the most modern styling. Victoria's best buy $1497
1951 PLYMOUTH CLUB COUPE. A top quality car. Regular $1,597. This week's special. Save $200 .... $1397
1950 AUSTIN A90 CONVERTIBLE. Power windows, power top. Custom radio and air-conditioner. One owner. Off-season price, only $997
1949 PONTIAC SEDAN. Two-tone. Gift price $897
1940 OLDSMOBILE SEDAN. Runs fine $199
1939 FORD. Ready for the road $149
WE TRADE—WE FINANCE
OPEN TILL 9.30 P.M.
OLSON'S
1036 Yates 4-1147

LOW COST MOTORING
BUY A GUARANTEED USED CAR
1952 MORRIS OXFORD SEDAN. Immaculate, blue $1295
1951 VAUXHALL VELOX SEDAN. Powerful. six cylinders, radio $1095
1948 CHEVROLET SEDAN. Very good family car $895
1952 MORRIS COWLEY ½-TON PICKUP. Very economical $895
1950 AUSTIN A40 SEDAN. Fawn, economical $795
1940 BUICK SEDAN, this car is in wonderful shape $515
AND MANY MORE
FREE! With every car purchased, we are giving away a perfect scale model of a Morris Minor with electric motor. Hurry while the supply lasts.
BRITISH AUTO CENTRE LTD.
971 YATES 2-6141
Open till 9 p.m. Fridays

LOUIS NELSON LTD
810 Johnson Street, 3-6113, 827 Pandora
1954 VANGUARD VOYAGEUR. Demonstrator. Only 2,000 miles. New car guarantee $1895
1955 VANGUARD 4-DOOR ESTATE CAR. We are in a position to make you a very special deal to clear three of thes units immediately. We can give up to $300 over allowance on trade-in. Full price $2295
1954 NASH METROPOLITAN HARDtop. Radio and heater. Only 3,000 miles. Executive driven demonstrator $1445
1950 CHEVROLET TWO-DOOR DE LUXE. Custom radio nad air-conditioner. New two-tone paint. Motor newly overhauled. Very clean $995
WE HAVE A VERY INTERESTING AND VARIED CHOICE OF CLEAN GUARANTEED USED CARS AND TRUCKS ESPECIALLY CONDITIONED TO SUIT THE CAREFUL BUYER. WON'T YOU COME IN AND SEE THEM TODAY?

MIDTOWN AUTO SALES
951 YATES STREET 2-8241
1950 BUICK SEDANETTE. Radio, heater $1,395
WE TRADE UP OR DOWN
See Earl Warholm or Norm Ware.
Open 9 a.m. till 9 p.m.

47 CARS FOR SALE

PLIMLEY'S

PRESENT

The Finest Used Car Bargains Available in Victoria
Now is the time to buy. Prices were never lower. It will pay you to

STOP—LOOK—LISTEN to our display of clean used cars and light trucks.

NO REASONABLE OFFER REFUSED ON THIS LIST.

Remember these cars are first class units.

49	MERCURY SEDAN	$1025
49	AUSTIN ½-TON	$450
46	MERCURY SEDAN	$675
52	METEOR SEDAN	$1695
52	METEOR SEDAN	$1695
52	PLYMOUTH SEDAN	$1625

THOMAS PLIMLEY LTD.
1010-1020 YATES STREET
2-9121 2-9121

NOTICE TO CLASSIFIED ADVERTISERS

COPY DEADLINES FOR CHRISTMAS PUBLICATIONS

Contract Accounts
Copy deadline for Monday, Dec. 27th, is 4 p.m. Friday, Dec. 24th.

Casual Advertising
Will be accepted over the telephone from 5.30 to 8.00 p.m. on Friday, Dec. 24th, for Monday Times, Dec. 27th.

Offices will be closed from 5.30 p.m. Dec. 24th to 9 a.m. Dec. 28th

SPECIAL BUY
1954 Austin Sedan. Here's real economy. This won't last long—see us now. Reduced to
$1295
MASTERS MOTOR CO. LTD.
815 VIEW PHONE 3-3541

47A TRUCKS and TRAILERS FOR SALE

EXCEPTIONAL TWO-WHEEL TRAILER, manufactured in New Jersey. You will never see another like it. Sacrifice, $350. Phone 2-8980

DIAMOND "T" LOGGING TRUCK AND trailer, with Mack rear end, International engine, good rubber. Will sell separately. 8-3219.

JEEPS AND FOUR-WHEEL DRIVE trucks. See Masters Motor Co., Ltd., 3-3541.

THREE-TON 1951 MERCURY TRUCK, good shape. 2526 Government Street.

47B PARTS, TIRES and ACCESSORIES

SPECIAL
Silent winter tread tires, 6.00x16 and 6.70x15, $30 pair. Gavin Jack, 1317 Quadra Street. 3-0331.

WRECKING '49 PLYMOUTH SEDAN, '49 Meteor sedan, '41 Monarch coupe. Sandy's Auto Wreckers, 1023 View Street. 3-7521.

CLARKE'S AUTO PARTS 3233 DOUGLAS Used parts for cars and trucks 3-8041

VIC WEST AUTO WRECKERS, 214 DUNdas, 3-8233. Evenings, Sundays, 4-4327.

New 12-Volt Acme Fiberglas Batteries $23 Each
TWENTY-FOUR MONTHS GUARANTEE Six-volt Acme Batteries $11.50
FRANCIS BATTERIES & TIRES LTD
1412 Quadra Street Phone 3-7032

47C AUTO REPAIRS and SERVICE

RADIATOR SERVICE AND REPAIRS, expert, economical, fast! See Wilson Motors, Yates at Quadra.

MOONEY'S AUTO BODY SHOP 3-4177 Complete collision repairs, painting, etc.

EXPERT AUTO REPAIRS
30 YEARS' EXPERIENCE GUARANteed jobs. Free estimates. Speedometer and wiper repairs. Chet Dowman 724 Johnson E 1411.

47C AUTO REPAIRS and SERVICE

LOOK AHEAD MR. DRIVER!
Give your car the tune-up it needs before the real winter comes. ENGINES repaired, overhauled, replaced—nothing but the best service from
MORGAN & TUCKER
YATES AT QUADRA or PHONE 3-9541

47D AUTO FINANCING and INSURANCE

BORROW WITH CONFIDENCE
Loans on Your Car From $500
Private Auto Sales Financed
MURRAY FINANCES LTD.
1034 Yates St. 4-7315
Open Sat. Mornings Easy Parking

AUTOMOBILE FINANCING
Automobiles, Household Appliances, Furniture and Commercial Equipment financed on the monthly payment plan.
LOANS
Instalment loans arranged on money-saving basis. Ask about our preferred risk economy plan loans. Life insurance up to $1,500 at no extra cost. Prompt decisions. Generous terms.
Island Finances Limited
1112 Broad Street Phone 4-6831

47E AUTO BODY REPAIRS and PAINTING

EXPERT RADIATOR REPAIRS
Jack Lacey Auto Body Shop, corner Pembroke and Douglas 3-5521.

48 CARS and TRUCKS WANTED

CASH FOR CARS AT GLADWELL'S
We Need Late Model Cars
YOU CAN
TRADE YOUR CAR FOR A CHEAPER ONE AND RECEIVE THE DIFFERENCE IN CASH.
SELL YOUR CAR OUTRIGHT TO US FOR CASH.
TRADE IN NOW FOR CASH AND A CREDIT NOTE FOR FUTURE DELIVERY.
GLADWELL MOTORS LTD.
Pandora at Quadra 2-2111

49 BOATS and MARINE FOR SALE and WANTED

ON DISPLAY—GRAY MARINE GASOLINE ENGINES
Investigate the new model 620. Gives full 60 h.p. Only $860. Complete with instrument panel. Gray marine offers wide choice of reduction gears, engine-bed mounting bracket selection from 16" to 22½". Special vee drives and hydraulic reverse gears. See us for further information.
ANGUS MARINE SALES & SERVICE
2220 Douglas Street 4-7431

E.G. BOAT. CEDAR-YELLOW CEDAR, oak ribs, rough spruce oars, extra long panels of marine plywood, complete materials for 12-foot, 110 lbs., Moppet outboard boat. $79.50.
BUILDERS SASH & DOOR LTD.
350 Garbally Road 2-3171

GIFT SUGGESTIONS
Boat hardware, cushions and seats. Fishing rods, reels and tackle boxes. Mercury motors, Fiberglas boats. See our window display at
SURFACING PRODUCTS
821 Fort Street 2-1928

CHRYSLER MARINE DEALERS, MERcury outboards.
ORR MARINE DISTRIBUTORS
130 Kingston Street, 2-5813.

SPECIALIZED PARTS REPAIR SERVICE
VICTORIA MARINE WORKS
2007 Government St. 3-8816; night 3-3893

PERFECT MODEL RACING YACHT, Marconi rig, 40" long, $50. 3-2079.

XMAS GIFTS
For that "special" boat owner friend of yours see our large stock of boat accessories.
Ship Chandlers (McQuade's) Ltd.
"Down at the Bottom of Yates"
With a Lifebuoy in Every Window

51A MORTGAGE LOANS

FUNDS ON HAND AND IMMEDIATELY AVAILABLE FOR MORTGAGE LOANS
Large and small amounts low interest, quick decisions, repayments to suit, reasonable charges, mortgages and agreements purchased
P. R. BROWN & SONS LIMITED
"Serving Victoria for over 50 years."
1112 Broad Street Phone 4-7171

APPLICATIONS FOR LARGE OR SMALL mortgages appreciated. We specialize in refinancing; also purchasing mortgages and agreements. Don Smith, Financial Survey Ltd., 1324 Government Street 4-9305

CLIENT HAS $30,000 TO INVEST IN first mortgage. Phone Mr. Cabeldu or Mr. Blenkinsop, F. N. Cabeldu Ltd., 3-7174.

LIMITED AMOUNT OF MONEY AVAILable for small second mortgages. Don Smith of Financial Survey Ltd. 4-9305

52 WANTED TO BORROW

WANTED CLIENTS WITH LARGE OR small sums of money to invest in first mortgages at 6% and 7% interest, good monthly payments. Inquiries appreciated. Don Smith or W S Kirkpatrick, 4-9305; Financial Survey Ltd. 1324 Government Street.

BRIDGE LESSON

By Oswald Jacoby

When today's hand was played in a recent tournament, West doubled two hearts with more enthusiasm than discretion. The double would be very bad in a rubber bridge game, but not really horrible in duplicate play.

West opened the king of spades, and South won with the ace. South returned the king of diamonds to West's ace, and West desperately switched to clubs. South ruffed the third club for the ten of hearts, and West over-ruffed with the jack.

For lack of anything better to do, West returned the queen of spades, forcing dummy to ruff. Declarer got to his hand with the jack of diamonds and should have led one high trump at this point. Instead, however, he ruffed another spade in dummy and led the queen of diamonds to discard his last spade.

West ruffed with the three of hearts, thus taking the fifth defensive trick. One other trick was needed to defeat the contract, but it was hard to see what would produce it. West had only two trumps left, and South would capture them with the ace and king as soon as he gained the lead.

Once more West led a spade for lack of anything better to do. This time, however, something really good came out of the spade lead.

Dummy couldn't afford to ruff in the dummy for he wouldn't be able to get out without putting West in an overruff position. Hence declarer had to discard from the dummy and prepare to ruff in his own hand.

NORTH 18
♠ 4
♥ 9 8 6
♦ Q 8 5 4 2
♣ 10 6 3 2

WEST (D)	EAST
♠ K Q J 9 3	♠ 8 7 2
♥ Q J 7 3	♥ 5
♦ A 6	♦ 10 9 7 3
♣ A 7	♣ K Q J 9 5

SOUTH
♠ A 10 6 5
♥ A K 10 4 2
♦ K J
♣ 8 4

North-South vul

West	North	East	South
1 ♠	Pass	1 N T	2 ♥
Double	Pass	Pass	Pass

Opening lead—♠ K

East now came to the rescue. His five of hearts was doing him no particular good, so he plunked it down on his partner's spade. This little operation worked South's downfall. South had to overruff, since otherwise the five of hearts would take the setting trick, but it took the king or ace of hearts to overruff. This set up another trump trick for West and led to the defeat of the contract.

South had only himself to blame for losing the chance to score a cheap game. If he had ruffed the third round of clubs with a low trump, instead of with the ten, he would have been in a comfortable position at the end. Moreover, as pointed out, he should have drawn one round of trumps before ruffing a second spade in the dummy. Perhaps West counted on errors of this sort when he made his close double of two hearts.

52 WANTED TO BORROW

WELL SECURED FIRST MORTGAGES
$2,000, interest 7%, at $50 per month, term three years, five-room bungalow, valued at $7,000.
Phone Don Smith
Financial Survey Limited
4-9305 1324 Government Street

53A TIMBER FOR SALE AND WANTED

WANTED TO BUY FROM A SINGLE tree to million feet or more of standing timber within 30-mile circle. Also logs felled, felled or bucked, cold-decked or short or long logs delivered to our mill. Reward from $50 or over for information leading to purchase of timber or logs.
ATOM LUMBER CO. LTD.
210 Johnson Street West
2-3249, 2-6621. Eves. 2-4032

54 BUSINESS OPPORTUNITIES

APARTMENT SPECIAL
Nine Suites, All Self Contained
Here is real revenue in the best of locations, with marine view. Hot water, General Electric Oil-O-Matic heat. Will show 20% on your investment. Newly converted and in grand shape. Will sell or trade owing to ill health. Do not miss this excellent opportunity. Phone R. O. Ney at 2-8117 or eves. 4-5406, or W. H. McMahon at 2-8117 or eves. 7-1455. Newstead Realty Ltd.

GROCERY-LIVING QUARTERS—NEW—Spacious, self-serve. Main highway location with parking area, all modern equipment, modern two-bedroom living quarters, Oil-O-Matic forced hot-air heating. Basement. Two-car separate garage; three-quarters of an acre. In district that can only appreciate in value. Terms. Full particulars on request. Stewart Clark & Co., 314 Yarrow Building. 4-1011 - 4-0317; evenings, 4-2140 or 3-7930.

FOR YOUNG MARRIED COUPLE (handyman husband). Apartment block, $75,000, good revenue producer, $2,000 or less down payment, balance amortized over 20 years. Pay as it earns, in 20 years you will have a fully-paid pension of $600 per month for life. Apply to Box 1213, Victoria Press, stating age, present occupation, etc. Satisfactory references will be required later.

APARTMENT, SEVEN SUITES, CLOSE to town, showing better than average returns, $15,000 may handle. Nearly new. $50,000.
Licensed Hotel, 25 rooms, 608 kegs, 1,800 bottles. Business growing steadily, $85,000. Particulars by appointment at the office with Don Bacon, eves., 4-4751.
H. A. HUMBER LTD.
1220 Broad Street 2-9161

RETAIL STORE PROPERTIES—DOUGlas Street north of Yates. Substantial brick building with basement, approximate size 50 x 100. Excellent retail outlet. Another near Woodward's site for proposed new store. Three story brick building, 30x150. For price and further details on these and other properties, please call Mr. Bagshawe. The B.C. Land & Investment Agency Ltd., 4-4115.

A GOLDEN OPPORUNITY
Be smart and enquire about this flourishing cafe located in the heart of Sidney, with net returns equalling the bulk of your investment in the first years. J. Ramsay Realty, Sidney 200, or phone 2-0334 evenings.

TO SETTLE AN ESTATE, PRICE $58,000; net profit 20%. First-class quality; 21 rental units. An opportunity of a lifetime. Exclusive. F. Marconi, 3-7174; evenings, 4-6625. F. N. Cabeldu Ltd., 1212 Broad Street, Victoria, B.C.

TRIPLEX, FROM OWNER. EXCELLENT tenants, $13,500, terms. Exceptional buy, all cash. The high net income worth investigating. Small home acceptable in trade. Box 1473, Victoria Press.

DISTRIBUTOR WANTED FOR FAMOUS German razor blade. Successfully introduced in Quebec. Large volume repeat business. United Sales Promotions, 5145 Decarie, Montreal.

LADIES' CLOTHING STORE DOWNtown. '54 turnover $38,000. Mailing list every customer. $2,500, plus stock. Approximately $12,000 full price. Box 1466, Victoria Press.

APARTMENT
4 Suites
Close in. City location, four semi-contained suites in which tenants pay own gas, light and fuel. You can be an absentee landlord and this will give you a splendid return on your investment. Solidly built, excellent tenants. The price with half cash is ridiculously low. Selling at $18,500

STRICTLY BUSINESS
Seven Stores
Revenue $450 monthly from seven modern stores. You would do well to investigate this easy and very productive proposition in which the owner will consider a modern home, mortgages or other property as part payment. Today's price is $42,000

MR. BUILDER
Opportunity for You
Near the business section of Esquimalt, fine older-type home which can be converted to a duplex. One acre of land which can subdivide into three building lots, fronting Esquimalt Road. Wonderful opportunity here to invest for future possibilities. Clear title. Exclusive listing. Terms. Price $11,000

CHILLIWACK
Trade or Exchange
Owner will trade grocery store and food market, spacious living quarters, turnover over $100,000. Will take modern bungalow or revenue property in exchange. Right party with experience can net $10,000 yearly. This business is a champion money maker. Property, stock, fixtures, etc. $42,000
Mr. Randall, Eves. 2-5447
Mr. Davis, Eves 4-8614
GEORGE RANDALL LIMITED
1309 Douglas Street 4-8109

AT LAST
BE INDEPENDENT
SMALL LICENSED HOTEL
OVER $7000 NET
MAN and WIFE SPECIAL
Only forty miles from Victoria, located by the ocean, in an area that WILL GREATLY ENLARGE in the next few years, we offer a GENUINE SPECIAL. Due to sickness, the owner must sell this excellent little property of 1¼ acres with owners living quarters, guest rooms, small dining room and good licensed premises. Business is steady, year in and year out, serving this community and can be nicely handled by man and wife. Owner will accept down payment of $20,000 with terms to be mutually arranged. For full particulars on a SOUND and SPECIAL BUY please contact this firm.
Full price with terms $37,500
Mr. D. R. McAdams, eves. 3-9803
BROWN BROS. AGENCIES LIMITED
1125 Blanshard St. 3-1183

DOUGLAS STREET
COMMERCIAL PROPERTY
SUBSTANTIAL BUILDING
CORNER LOCATION
BETWEEN EATON'S STORE AND THE HUDSON'S BAY CO.
120' FRONTAGE ON DOUGLAS STREET
For Price and Details Apply to Joseph Smith
A. BERNARD & CO. LTD.
639 FORT STREET
Phone 4-9335 Evenings 2-3298

SUPER GROCERY
SHORT HOURS
CASH SALES
Owner retires. Gross sales about $43,000. No credit given. All modern equipment, including walk-in cooler. Guaranteed stock, $3,000. Hours 8.30 to 5.30. Closed Sundays and Wednesday afternoon. City location. Premises on definite lease. Really a going concern. Start the new year independently. Lock, stock and barrel. Price $7950
Charles Vining 2-2101 anytime
Care of
HARRY FOSTER LTD.

54 BUSINESS OPPORTUNITIES

SECURITY
COMFORT
GRACIOUS LIVING
WHAT $25,000 CASH WILL DO FOR YOU—
1st—Make you owner of one of the best hotel-motels on Vancouver Island.
2nd—Give you annually approximately $8,000 net cash to yourself, after paying all expenses and mortgage payments.
3rd—Give you an excellent living accommodation which includes your light, heat, insurance, laundry, etc.
4th—Very little work on your part needed to operate.
5th—Give you genuine security, this business has proven exceptionally sound over past six years.
This is an opportunity that is seldom found. Actually the annual profit represents 50% return on the $25,000 invested.
This is genuine, we invite the closest investigation. For full details, copy of brochure, etc., contact
J. M. Chesman, 3-4833; K. R. Liss, 2-5865
PEMBERTON, HOLMES LTD.
1002 GOVERNMENT STREET 4-8124

56 LISTINGS CANCELLED

PLEASE NOTE. 315 SANFORD STREET and 4036 Borden Avenue sold by Dickie & Co Realty, 833 Fort Street, 2-4312, eves., 3-3640. (Prairie friends still want homes and revenue property.)

57 HOUSES FOR SALE

N.H.A. HOMES
Ask Douglas Hawkes how you can remain in your old home while building a new one, although you have no available cash except your equity in your present home. We can eliminate a troublesome double move for you. Terms arranged by Douglas Hawkes for $320 to $795 down plus lot and administration expenses. Two and three-bedroom plans with basement and ranch-style bungalows. Quotations on total cost, down payment and monthly payments available in minutes. While we have many carefully-designed plans to please most any housewife some homes of which may now be seen under construction, our N.H.A.-approved contractors are completely equipped to build any home on low N.H.A. terms.
We have a wonderful planning service that can design a home to your every taste, and after we have quoted costs and terms, you find it unsuitable, you are obliged to pay absolutely nothing for the information.
If you do not already own a lot, we have several top-grade subdivisions we can suggest. Obtain complete information on your first call to Douglas Hawkes, contractor's agent, at Harry Foster Ltd., 1815 Douglas. Phone 2-2101 (after hours 2-4494 or 2-2101). Four years' experience specializing in planning and selling of N.H.A. construction

$1,200 DOWN, LAKE HILL, OIL-O-Matic heat. Five-room stucco bungalow. Large living room with fireplace, dining room. Electric cabinet kitchen, two bedrooms, three-piece bathroom, sunroom. Basement, electric hot-water tank. Drive-in garage. Beautiful lot in high location. See this now at the full price of $8,950. Call Johnny James, 2-2157, eves. 2-6515. Western Homes Ltd.

IMMEDIATE POSSESSION
Cosy stucco cottage. Good-sized living room with fireplace, bedroom, dining room, kitchenette, three-piece bathroom, oil stove. Property approx. 150x100 feet. Low taxes. Tuxedo Drive, close to corner McBriar. Suitable for elderly couple. Close to store and bus. Price, $4,500 cash, to close estate. Phone 9-4405.

$4,800 (EXCLUSIVE). A SIX-ROOMED home for this low price. Could be a good revenue home. Low down payment. Monthly payments $60 per month.
$6,000—This home is located in Esquimalt, has four rooms, nice and clean. $1,000 down. Balance $50 per month
LLOYD'S REAL ESTATE
810 Courtney St Phone 4-3611 or 3-2153

CRIME WAVE
Are you being held up with rent? A new, modern three-bedroom N.H.A. home, possession before Christmas. Just the spot for a growing family. Full price $11,900, $2,700 down, balance very easy payments. Phone W. E. Washington, 4-7146 days, 8-1856 eves. Island Investment Co. Ltd., 774 Fort Street.

REVENUE
Two three-room self-contained suites near the Parliament Buildings. Upstairs suite completely self-contained. Hot water, entrance and meters, walking distance, good location. With terms, $7,500. Mrs. Johnston of Financial Survey Ltd., 4-9305; eves. 2-5655.

OAK BAY — ARCHITECT - DESIGNED three-bedroom bungalow, 20-ft. living room, guest dining room, electric cabinet kitchen, four-piece Pembroke bathroom, rumpus room in full basement, separate garage. Valued $11,600. Owner leaving January. What offers? 1067 Victoria Avenue. Terms. Owner.

MOVING TO VANCOUVER?
Owner transferred to Victoria offers for sale or exchange a beautiful four-year-old Colonial home in So. Dunbar area. Four bedrooms, two baths, full basement, automatic oil heat. 4½% mortgage approx. $6,000. Full price $17,900. Phone Mrs. Shirley, 4-8485. Pemberton, Holmes Ltd. 4-8124. 1002 Government St.

$1,662 DOWN
A beautiful three-bedroom home to be built in Cadboro Bay. Large living room, corner fireplace, dining room, breakfast nook, electric kitchen, through hall, full basement and garage. $56 a month. Full price $10,870, including lot. Northwest Homes, 917 Douglas

NEW CITY BUNGALOW, NEARING COMpletion, 4½ rooms with entrance hall; hardwood throughout. Fully insulated. High basement, with steel welded furnace and drive-in garage. Close to transportation. First-class workmanship. Owner, 3-5674.

IMMEDIATE POSSESSION, MODERN 12-year-old bungalow, excellent condition, in attractive setting. Three bedrooms, full basement. Four-mile circle. Taxes $76. Telephone owner, 9-4061.

TOWN & COUNTRY HOMES
1923 QUADRA ST. PHONE 2-7276

BE YOUR OWN SANTA
CITY BORDER
Enjoy OIL-O-MATIC HOT-WATER HEATING in this six-year-old five-room stucco bungalow. Through-hall plan, large living room, dinette cabinet kitchen; two bedrooms, one twin size; four-piece bath. HIGH LOCATION, convenient to stores, bus, etc. Special terms, $2,000 down, balance as rent.
Price only $8950
Now call Mr. Ludlow, 2-7276

5-ROOM RANCHER
Quiet street, built only nine years. Price with terms $6900
Mr. Christensen, 2-7276

BUNGALOW
6 YEARS OLD
Small three-room bungalow, no steps, no basement, ideal for couple, on city sewer, Duroid roof, Pembroke bathroom, fireplace in living room.
Full price $5900
Contact Harold Ware, 2-1461.

REAL VALUE
(Quick Possession)
FIVE-ROOM bungalow—living room with fireplace, dining room, electric cabinet kitchen, two bedrooms, bathroom, full basement with furnace, fuel, electric hot water and extra room, separate garage. City taxes only $79, exclusive listing. Close to all facilities. Full price (low down payment) $5950
Ken Sturgeon 7-1580; Res., 2-7276 anytime.

ESQUIMALT
FOUR ROOMS—$4500
Neat little bungalow which will soon go at this low price. Situated high ground—few steps. Is wired for range and oil circulator. Utility room. Low taxes. Terms. Contact
H. Forrest 2-7276; Res., 2-0274

FLASH
COTTAGE, three rooms and bath, High Quadra, excellent lot and fruit trees. Terms.
Full price $3450
H. Forrest, 2-7276; Res., 2-0274

NEW GORGE BUNGALOW
$1500 Down—Price $8500
Sparkling white stucco, full basement bungalow with drive-in garage and hot-air piped AUTOMATIC OIL FURNACE; four rooms and dinette, through hall; oak floors and WIRED for electric stove.
Call 2-7276, George Thorneloe

ANYTHING
you don't need? Sell it for cash through classified ads.

RUDOLPH THE RED NOSED REINDEER By ROBERT L. MAY

57 HOUSES FOR SALE

K & S

WHAT A BUY
TWO YEARS OLD
Six-room stucco bungalow, situated on two lots, 22-ft. living room, modern kitchen with built-in circular table and chairs, wired for range, three full-size bedrooms, four-piece bathroom (colored plumbing fixtures), utility room, washtubs, automatic oil perimeter heat. All oak floors, mahogany doors, 1,300 sq. ft. in all. $2,000 down.
MR. THOMAS, 4-4127; EVES., 4-8660; MR. NICHOLS, 4-4127; EVES., 7-3184.

IMMEDIATE OCCUPANCY
Just time to get settled before Christmas, five-room bungalow, full basement and drum furnace, ¼-acre lot with fruit trees and small fruit, three-mile circle. Convenient to stores, schools and bus. Price $7000
MR. PRATT, 4-4127; EVES., 3-7964.

HIGH QUADRA SPECIAL
OUTSTANDING VALUE
Very attractive INSULATED five-room bungalow with through hall plan, large living room, guest-size dining room, electric cabinet kitchen with tile sink. Two splendid bedrooms and Pembroke bathroom, HARDWOOD floors, basement and garage, AUTOMATIC OIL HEAT, automatic electric hot-water tank, copper pipe, over 1,100 sq. ft. floor area. Lovely gardens. Eight-year-old and in splendid condition inside and out. Price $10,750
MR. FATT, 4-4127; EVES., 3-6536.

NEW—FULL BASEMENT
4½-ROOM STUCCO
IN EXCELLENT AREA OF FINER HOMES, CLOSE IN, SEWER CONNECTED, ALL OAK FLOORS, BIG LIVING ROOM with fireplace, two bedrooms, four-piece bath, KITCHEN WITH DINING SPACE, HOT-AIR PIPED FURNACE. GARAGE UNDER. Price $8500
MR. NICHOLS, 4-4127; EVES., 7-3184.

$2500 DOWN
OAK BAY—NEAR SEA
Well-built, five-year-old, stucco bungalow; near schools, bus, park and beach, large living room, separate guest dining room, modern cabinet kitchen, spacious entrance and through hall, two bright bedrooms, third bedroom or den in basement, oil heat, early occupancy. Full price $11,550
MR. WHYTE, 4-4127; EVES., 2-5076.

CHOICE ACREAGE
IDEAL FOR SUBDIVISION
Approximately 17 acres of choice gently-sloping land only three miles from city centre, on good bus route and close to Island Highway, part pasture land and part treed. Offers unusual opportunity to speculator or building contractor. Price $14,700
MR. BREWIN, 4-4127; EVES., 2-4567.

KER & STEPHENSON LIMITED
909 GOVERNMENT STREET

THE B.C. LAND
& Investment Agency Ltd.
OUR 91st YEAR IN REAL ESTATE
Stocks and Bonds
(Private wire to all markets)

OAK BAY SPECIALS
Close to sea and park, five-room stucco bungalow with full basement and separate garage. Price $9850
Immediate possession, five-room stucco bungalow with full basement and oil hot-air heating. Drive-in garage. Space for extra room. Price $11,550
Immaculate older family home, situated on a lot and a half. Could duplex. Full basement and automatic oil, hot-water heating. Terms. Price $11,950
Call Mr. Hope, 4-4115; eves., 3-6924.

$1000 Down—$60 Month
For this stucco, five-room bungalow located in the Fairfield district, half block to the bus. Full basement, hot-air furnace, drive-in garage. Immediate possession. Exclusive. Price $8950
Mr. Armstrong, 4-4115; eves., 2-6900.

OAK BAY LOT
A very choice 90-foot lot on Lansdowne Road, with panoramic views of sea and mountains. Only $3000
See our sign, corner of Eastdowne Road.

CEDAR HILL—650 SQ. FT.
Build a small house on this level 50-foot lot, high ground on Church Street. Low, low price only $550
Among new homes! Exclusively with Mr. W. O. Cameron; eves., 3-0017.

ROCKLAND AREA
A beautiful Georgian type of house. Substantially built. Hot-water Oil-O-Matic heat, eight rooms, four bedrooms, television-size den. This home definitely has "atmosphere." The outlook is delightful. Walking distance of town. Only $15,750
Call Mr. Bagshawe, 4-4115; eves., 3-2548.
B.C. LAND BUILDING
922 Government Street 4-4115
(Member Victoria Real Estate Board)

RITHET
706 Fort 2-4251
OUR 83RD YEAR

DUPLEX
$1000 DOWN
A good home, close to the PARLIAMENT BUILDINGS, with excellent revenue possibilities. Through-hall plan with living room, dining room, THREE BEDROOMS, kitchen and bathroom. Full basement with two-room suite and extra plumbing. HOT WATER HEATING. New copper pipe. MUST BE SOLD. Asking $6950
Call Mr. Kitto, 2-4251; evenings 3-1880

OAK BAY
PRICE SLASHED $3000
This is one of the MOST ARTISTIC bungalows in Oak Bay, and it is now being offered at a price that puts it in the BARGAIN class. Situated close to the Victoria Golf Club, skilfully built and in beautiful condition throughout, it is definitely a home worth seeing. Attractive entrance, delightful living room, spacious dining room, excellent kitchen, two large bedrooms and de luxe bathroom. Full basement, Oil-O-Matic heating. Attached garage. Lovely secluded garden. We promise you this, there is nothing better built, better kept and more attractive on the market today. Price $16,800
Call Mr. Speed, 2-4251; Eves., 3-8595

UNIVERSITY AREA
Four-room stucco bungalow in spotless condition, through hall plan, spacious living room, fireplace, two good-size bedrooms, custom-built electric cabinet kitchen, cost over $750 to install, breakfast nook, modern Pembroke bathroom, all rooms newly decorated, part basement, laundry tubs, hot-air heat, electric domestic hot water, full-size lot in lawns and shrubs. Owner wants quick sale. Price has been reduced below cost. Will sell with terms at only $7950

STEWART CLARK & CO.
314 YARROW BUILDING
625 FORT STREET
4-1011 4-0317
Evenings: Mr. Art Stokes, 4-2140; Mr. Custance, 3-7930.

57 HOUSES FOR SALE

HARRY FOSTER LIMITED
(Member Real Estate Board of Victoria)
1815 DOUGLAS STREET 2-2101

JAMES BAY
3 Bedrooms—Plus
Extra Family Accommodation
HOT WATER HEATING
$6950
(Excellent terms)
This well-kept older-type home is in lovely condition. Without being cumbersome, it still has three bedrooms, living room, bathroom and kitchen on one floor with LOTS OF EXTRA ROOM to accommodate relatives or friends. Full cement basement houses HOT-WATER FURNACE and EXTRA PLUMBING. This is indeed OUTSTANDING VALUE at $6950
with excellent terms arranged. Sorry address cannot be given over phone, but appointment to view will be cheerfully arranged by calling Robert Mitchell at 2-2111 anytime.

"N.H.A. — SAANICH"
"NEW SIX ROOMS"
"Oil Heat — Basement"
TERRIFIC VALUE IN A NEW THREE-BEDROOM HOME WITH MANY FEATURES. POSSESSION IN ONE WEEK. OAK FLOORS THROUGHOUT, ROMAN TILE FIREPLACES IN LIVING ROOM AND BASEMENT. BETTER THAN AVERAGE CONSTRUCTION THROUGHOUT. YOU WON'T FIND BETTER VALUE AT $11,550
Full particulars from Herb Hodgson, 9-2114 or 2-2101 day or night.

CADBORO BAY
6 ROOMS—BASEMENT
12 YEARS OLD
$10,500 Here is a real home with an attractive appearance, set in a lovely garden with lots of fruit trees. The living room has oak floor and fireplace, cabinet kitchen wired for range, two bedrooms or one bedroom and dining room down, two bedrooms up, four-piece bathroom, full cement basement with hot-air furnace. Separate garage. Taxes only $102. $3,500 will handle.
For information please contact Stan Hinde, 2-2101 anytime.

OPEN HOUSE
Move in before Christmas. This brand new 4½-room ranch style bungalow is ready for occupancy now. Living room twenty feet long! Nothing like it at the price. Hardwood throughout. Oil heating. NO STEPS. Price, on terms $7900
Open to cash offer.
You are cordially invited to OPEN HOUSE at
2817 ADELAIDE AVENUE
Friday and Saturday, December 17 and 18, 2 p.m. to 5 p.m.
Don Bacon, Eves. 4-4751
H. A. HUMBER LTD.
1220 BROAD STREET 2-9161

HAVE STEADY TENANTS
Select them through classified ads in the Victoria Daily Times. Call 2-3131.

57 HOUSES FOR SALE

BROWN BROS. AGENCIES LTD.
1125 BLANSHARD STREET
Phones 3-1183, 4-5741.
(Member Real Estate Board of Victoria)

BRAND NEW
And a Bargain
This four-room stucco bungalow has oak floors throughout, wired for electric range, full high basement with Oil-O-Matic hot air heat. Drive-in garage. EXCLUSIVE LISTING. This is being offered (with terms) at $8400
Mr. Gaunt or Mr. Clarke, Eves. 9-3407

IDEAL FAMILY HOME
This Cape Cod bungalow of four bedrooms PLUS ONE ROOM COTTAGE is in immaculate condition inside and out. Rooms are all large bright and airy. Situated on two landscaped lots. Close to bus, shopping and schools. This house is definitely underpriced. Bargain price with half cash $7450
Mr. Gaunt or Mr. Clarke, Eves. 9-3407

HIGH GORGE
$1700 Down
Large five-room bungalow with full high basement, drive-in garage, furnace with automatic coal stoker, large cabinet kitchen, living room with fireplace, full-size dining room, two large bedrooms, sunroom. Low taxes. This property must be seen to be appreciated. Full price $8400
Mr. Gaunt or Mr. Clarke, Eves. 9-3407

OVERLOOKING ELK LAKE
THREE BEDROOMS
NEW THREE-BEDROOM bungalow, situated on 1⅓ acres of top grade land overlooking ELK LAKE. The property could be subdivided very easily. Most of the property is under cultivation but there is a part of it treed. The home consists of living room 24x13 with fireplace. Picture window overlooking the mountains and lake. Cabinet kitchen wired for electric range also has a magnificent view. Three spacious bedrooms, four-piece bathroom. Full high basement with extra toilet and shower, tubs and drive-in garage. This property is magnificent. EXCLUSIVE LISTING. Priced for quick sale with $4,000 down $12,900
Please ask for Mr. Lawson, Eves. 2-5275

F. N. CABELDU LTD.
1212 BROAD ST 3-7174
$12,600—Oak Bay, duplex, separate entrances and furnaces. Yielding good returns.
$11,975—Oak Bay, semi-bungalow, five bedrooms, Oil-O-Matic, low down payment, immediate occupancy.
$6990—Four-room bungalow, basement, near Jubilee Hospital, $2,000 cash will handle, balance as rent. R. C. Bennett; eves., 3-4313.
Quality — Satisfaction
Comfort
$10,500—Five rooms, plus suite up. Double plumbing. Full basement, garage. Terms. City.
$16,000—Modern Oak Bay, six rooms, Uplands Slope, basement, established lawns. Owner transferred. Terms.
$17,900—Modern six rooms, basement, top of the world views. Double lot. Terms.
$29,500—Most luxurious modern six-room nearly-new home. Rumpus room. Large landscaped lot. For all information of the above please call.
F. Marconi, 3-7174; evenings, 4-6625.

57 HOUSES FOR SALE

BOORMAN'S
WE NEED LISTINGS
ONE CALL FROM YOU WILL GET IMMEDIATE ACTION FROM OUR STAFF OF COMPETENT SALESMEN. PHONE TODAY. YOUR HOME WILL BE APPRAISED WITHIN 24 HOURS. ALL TYPES OF PROPERTY NEEDED.

IN BY CHRISTMAS
5 ROOMS
$1000 DOWN
Be settled for the holidays in this newly redecorated bungalow in Haultain district. Full basement, piped furnace, garage. Balance in easy monthly payments.
Asking price $7850
T. A. SMITH 3-7124; after hours 4-7325

HOME OR INVESTMENT
An eight-year-old white cedar siding bungalow located in the city on a boulevarded street, living room with fireplace and dining area, two bedrooms, bathroom, kitchen and full basement. AUTOMATIC OIL FURNACE. SEPARATE GARAGE. Ideal for couple or small family. Should rent for $75. Payments are only $45 month including principal, interest, taxes and fire insurance. A net $360 a year on an investment of $2,875 down or approx. 12½% return. Quick possession.
Full price $7975
J. S. Boorman, 3-7124; after hours 2-5036
Boorman Investment Co. Ltd.
616 VIEW STREET 3-7124

NOTICE TO CLASSIFIED ADVERTISERS

COPY DEADLINES FOR CHRISTMAS PUBLICATIONS

Contract Accounts
Copy deadline for Monday, Dec. 27th, is 4 p.m. Friday, Dec. 24th.

Casual Advertising
Will be accepted over the telephone from 5.30 to 8.00 p.m. on Friday, Dec. 24th, for Monday Times, Dec. 27th.

Offices will be closed from 5.30 p.m. Dec. 24th to 9 a.m. Dec. 28th

FRASER BISCOE
576 YATES 3-9413
EXCLUSIVE!
$1500 DOWN!!
A brand-new four-room stucco bungalow (can be ready for occupancy in 30 days), full basement, drive-in garage. Located inside 3½-mile circle.
Full price $8950
3-9413. Mr. Wilkins or Mr. Wilkinson; eves., 3-4960 or 2-5761.

WEEKLY PUZZLE

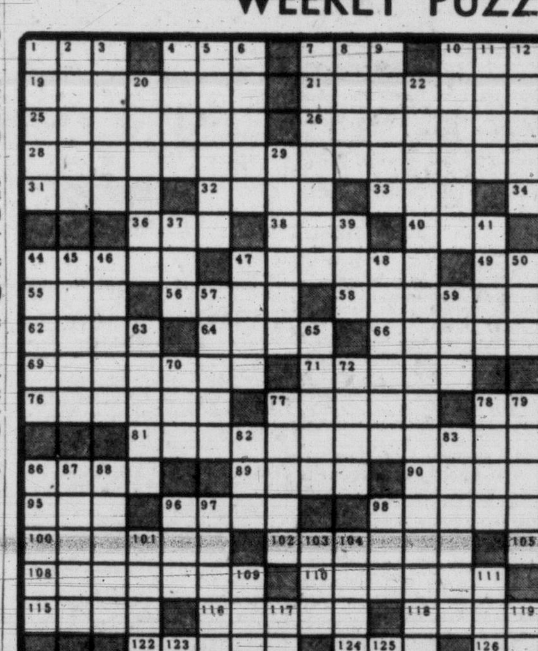

ACROSS
1 Ed Furgol
4 Farm sound
7 Wood sorrel
10 Rainy
13 Implore
16 Naval rating: abbr.
19 Rhine siren
21 Liken
23 Dirigible
25 Residents
26 Superior
27 Violin
28 New Year wish: 6 wds.
31 Sicilian mountain
32 Sinn ——, Irish Nationalists
33 An enzyme
34 Exist
35 Lock
36 Vine
38 Fibre cluster
40 Attention getter
42 Careening
44 Two
47 Abyssinian banana
49 Synthetic fabric
51 Small amount
55 Top
56 Weed
58 Cleansed
60 Baking dish
62 Lily-like plant
64 Strip
65 Gaucho gear
68 Sniffing
69 Weave again
71 Helps
73 Place
75 French season
76 Fortune
77 Fred Allen's —
78 Movie dog
80 Boss
81 New year
86 Nail
89 Heretofore
90 Willow
91 Red entries
95 Turncoat
96 Enchanting isle
98 Rasp
99 Melange
100 Lover
102 S.A. rodent
105 Malay canoe
107 Dyeing apparatus
108 Apple
110 Turkish titles
112 Killer whale
114 Playing card
115 Misrepresented
116 Cabbage product
118 Join
120 Stags
122 Moslem noble
124 Tool
126 Can. province: abbr.
127 Use a shuttle
128 —— Flow, of naval fame
131 Peak
133 12 in 1955: abbr.
135 Exercise one's franchise
137 Dry
141 Timely greetings: 5 wds.
146 A Roman
147 Political assemblies
148 Pleasant
149 Leases again
150 Plain
151 Answerer
152 ——-la-la
153 To fit
154 Behold
155 Distress call
156 Measurements: abbr.
157 A state and a college: abbr.

DOWN
1 Beach: Fr.
2 Mechanical man
3 Constellation
4 Used a bugle
5 Infuse with air
6 Passage
7 Isomeric hydrocarbons
8 Calm
9 Wine vessel
10 Relinquishes
11 Gaelic
12 Four: comb. form
13 Man alone
14 Erin
15 Welcomes
16 Job
17 Measures
18 Brilliant fish
20 Pert. to old Norse literature
22 Hope for 1955: 4 wds.
24 Know-it-alls
29 Finch
30 Salver
37 Old soldier
39 Enthusiasm
41 Waste allowance
43 Silly
44 Loud noise
45 Irritates
46 Takes as one's own
47 He was: Latin
48 Soup container
50 Girl's name
52 Steinbeck subject: colloq. term
53 Red Madeira
54 Rage
57 Foreign
59 Fuel
61 Extinct bird
63 African antelope
65 Pulls
67 Sylvan deity
70 Panay native
72 Fruit decay
74 England's flying arm
77 Rooms in a Roman house
78 A tantrum: 2 wds.
79 Sheer
80 Seed coating
82 Wiggler
83 Pert. to a major prophet
84 Sacro——
85 —— populi
86 Melee
87 Semidiameters
88 Epiate
92 Staple food
93 Upright
94 Dries up
96 Egyptian god
97 Slanted: naut.
98 Nickname
99 Dummy whist
101 Gift for the teacher: 2 wds.
103 Soviet secret service
104 Food for "Citation"
106 City on the Don
109 Sham
111 Traffic sign
113 Cry of triumph
117 Lined up
119 Buys bonds
121 Kettledrum
123 Dancing around a Maypole
125 Charlotte —— now St. Thomas
127 Called
128 Garment
129 Pander
130 Armadillo
132 Funeral fires
134 Pens
136 Prone to weep
138 Bird
139 Wasted time
140 Tinters
142 Man's nickname
143 Roof part
144 Wine: comb. form
145 Canine cries

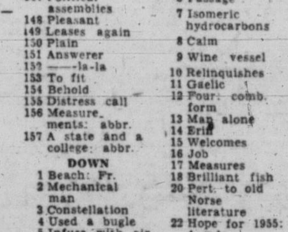

ANSWER TO LAST WEEK'S PUZZLE

57 HOUSES FOR SALE

PEMBERTON, HOLMES LTD.

1002 GOVERNMENT STREET
PHONE 4-8124 (5 lines)
(Established 1887)

THREE BEDROOMS CITY

Here is the SPOTLESS HOME you have been waiting for. Through hall plan, "L" shaped; GLEAMING GOLDEN OAK FLOORS; three generous-sized bedrooms; living room, 17x14, with fireplace; cosy dining room; MODERN STEP-SAVING CABINET KITCHEN, wired for range; rumpus room in basement, which is lined, assuring solid comfort; OIL-O-MATIC HOT-AIR FURNACE; drive-in garage. Lawns, shrubs, etc. Terms.
Full price $11,900
S. W. Spaven, Eves. 4-7013

ABSOLUTE SECLUSION

On the 5½-mile circle of town and nestled in the trees and nearly two acres, this five-room bungalow has living room, dining room, two bedrooms, kitchen wired for electric range, 3-piece Pembroke bathroom, utility room and tubs. Part basement, hot-air heat, insulated ceilings, separate garage and chicken house. Lovely garden and orchard of approximately 30 assorted fruit trees, ample water supply. Taxes about $33 year. Definitely a good buy. Some terms arranged.
No V.L.A. Full price only $7350
Please call W. Woodley, eves. 4-3916

OAK BAY SEMI-BUNGALOW
4 Bedrooms Plus Den
$13,000 — On Easy Terms

Attractive home, in spotless condition, five rooms on the main floor and three up. Very desirable location for the growing family. Full basement with oil hot water heating. Small garden. Separate garage. This represents maximum accommodation at reasonable cost.
Phone Mrs. Shirley, 4-8124 or 4-8485 eves.

OAK BAY — SEA VIEW SECLUSION REDUCED

New winding blacktop driveway leading to this exceptionally well built and planned semi-bungalow. Uninterrupted view of sea and mountains. Large veranda, very attractive entrance hall with open fireplace. Large living room with three picture windows and open fireplace. Cosy dining room with French doors leading to veranda. MAIN ROOMS HAVE BEAUTIFUL GOLDEN ¼-CUT INLAID HARDWOOD FLOORING. Very large double bedroom and three-piece bathroom. Extra large bedroom upstairs. Concrete basement. Hot water Oil-O-Matic heater. Garage. Asking price on terms $15,000
H. F. Hepburn, Evennigs 3-7039

REASONABLE DOWN PAYMENT

Spotlessly clean, large, seven-room home with revenue possibilities, perfect condition, oak floors down, two sets of plumbing, utility room one step from clothes line, hot-water oil heat in full high basement, landsaped lot with garage, half block from sea. Act now, full price only $11,600
Call Clifford Stretch, 4-8124; Evenings, 3-3337.

JAMES BAY $1500 DOWN CLOSE TO PARK

An older-type family home of six rooms, located on a very nice street near the park and sea. Three rooms and toilet down and three up, with three-piece bathroom. Good garden lot with separate garage. Clear title. Balance $50 per month.
Full price $5250
Reg. Caselton; eves., 3-8464.

RANDALL'S LTD.

THE WEEK'S SPECIALS WHY PAY RENT?

$1,000 buys three bedrooms, living room, kitchen, bathroom, basement with furnace. Not a palace, but a good livable home, close to schools, bus and stores. Price $4950

$1,250 buys living room, dining room, spacious kitchen, two bedrooms, bathroom, basement, pipe furnace, separate garage. Newly decorated. Price $7850
Mr. Roland Amos, Eves. 2-3248 or Mr. Orval Twamley, Eves. 4-4490.

OAK BAY $13,000

Six-room stucco with rumpus room in basement, featuring three bright spacious bedrooms, comfortable living room, brick fireplace, dining room for eight, electric cabinet kitchen, all oak floor, novel Pembroke bath, full basement. Oil-O-Matic forced heat. One of the best, reduced to sell quickly at $13,000

FAIRFIELD $7500

Attractive siding bungalow, close to stores, bus, park and sea, presenting the comfort and charm of the older home. Through hall, three bedrooms, living room, fireplace, dining room, built-in bookcases, lovely kitchen, range. Full basement, pipe furnace, separate garage. Owners going East. Fair cash payment down.
Bargain priced at $7500

SIDE-BY-SIDE STUCCO DUPLEX

Just what you require for home and revenue. This is close in, city location, each unit has living room, fireplace, through hall, large electric kitchen, two large bedrooms. Pembroke bath, full basement, drive-in garage, independent furnace and domestic hot water. Half cash required and it is truly a good investment at only $15,000
Mr. Davis, Eves. 4-8614 or Mr. Randall, Eves. 2-5447

FAIRFIELD THREE BEDROOMS

White stucco bungalow, large living room, dining room, three bedrooms, cabinet kitchen. Pembroke bath, oak floors. High basement. Oil heat. Garage. Priced to sell.
Price with terms $9950
Mr. Grieve, Eves. 9-1163

GEORGE RANDALL LIMITED

1309 DOUGLAS STREET 4-8109

NEWSTEAD'S

OWNER TRANSFERRED THIS MUST BE SOLD

Here is the best value in a superior home that we have had for a long time. Surrounded by attractive garden this year old white stucco rancher is located in Oak Bay close to park, beach, shops and schools. 1,300 sq. ft. of floor includes three bedrooms, large living room, separate dining room, kitchen, with built-in dinette. Hardwood floors throughout. Full basement, Oil-O-Matic heat. NO REASONABLE OFFER TURNED DOWN.
Phone J. Murray at 2-8117 or Eves. 3-1485

FUN BY THE ACRE

A bigger abode for a bigger brood, on nearly an acre of ground. This well-kept house is comprised of four bedrooms and bathroom up; den, living room, dining room and large kitchen and bathroom down, with spare toilet on veranda off kitchen. Oil-O-Matic hot-water heating, automatic gas hot-water tank. Close to schools, stores and good bus service. Special at $9500 with $3,500 down or offer.
Phone Mrs. Esson or Ian Rennie at 2-8117 or Eves. 3-4925

NEWSTEAD REALTY LTD.

766 FORT STREET 2-8117

LEACH & SPARKS

DOWN—$400—DOWN
Suit Retired Couple

Very attractive cottage house of 4½ rooms, no basement steps to bother. Taxes $51.33.
Full price is only $3950

DUPLEX
Low Down Payment

Balance at $70 per month; self-contained suite up rents at $50; four rooms and 3-piece bath, plus large utility and basement for owner.
Mr. Wright, 3-4117; Eves., 7-2886
1119 Blanshard Street Phone 3-4117

57 HOUSES FOR SALE

J. H. WHITTOME & CO. LTD.

1218 BROAD STREET 2-4255

HIGH QUADRA REVENUE

Sturdily built eight-room home in quiet location. Five rooms on main floor; furnished three-room suite and three-piece bath up, at steady rental of $65 per month. Each self contained; double plumbing. Full basement with electric hot water. Low taxes, close to all conveniences. Open to offers at $9500
Call Roy Harris, 2-4255; eves., 2-0795

N.T.B.B.F. $1750 D.

Newer Three-Bedroom Bungalow for $1,750 Down. AND a full basement. Here surely is a bargain. Imagine living in a planned subdivision, close to Quadra bus and shopping centre and school on these amazing terms. For another $1,000 down the monthly payments would be only $45 INCLUDING taxes. Now folks, this is the Christmas season, and known to be the best time of the year to pick up bargains. Can you beat this at $7900
For real value, call Hugh Millar at 2-4255 or 3-9670 eves.

$1000 DOWN HOW'S YOUR CREDIT?

Three-bedroom, full-basement home in excellent condition throughout. Attached garage. New piped furnace to all rooms. New Duroid roof. Living room and dining room, ideal for TV. Cabinet kitchen. Bedrooms all good size. VERY GOOD city location, taxes $90. Bus and schools close. $1,000 down (to good credit rating) and $55 monthly.
Full price only $6750
See this immediately.
Call Mr. Drew, 2-4255; eves., 3-4980

XMAS SPECIAL LOW DOWN PAYMENT

In Esquimalt and BUILT LIKE A BATTLESHIP! Full basement and brand NEW STEEL-WELD furnace. Glass stucco, 4 rooms, only 12 years old. Completely redecorated throughout. Lovely floors. Venetian blinds. Very low taxes. Immediate possession. Close to transportation and school. This is a REAL BUY and the owner will listen sympathetically to your proposition. Don't dilly-dally, this is a pressing problem at, full price $7200
SCREAM FOR (AT) Guy Meuffels, 2-4255 Eves. 2-7042.

CORDOVA BAY IMMEDIATE POSSESSION

Be settled for CHRISTMAS—You will not be disappointed when you see this MODERN 4½-room stucco bungalow. Everything in spotless condition, ready to move right into. There is a modern Pembroke bathroom, along with attractive two-bedroom floor plan. OIL CIRCULATING heating unit solves any heating worries you may have had. A SEA VIEW is available through the trees. This valuable fenced lot also affords ample space for the gardener, plus the land to construct another SEA VIEW bungalow if ever desired. Choice location, handy to shopping, transportation, churches, sea, etc. TAXES ONLY $61.00 and ATTRACTIVELY PRICED AT (Exclusive listing) $5250
Call Mr. Wood 2-4255, eves. Keating 21M.

FAIRFIELD 3 BEDROOMS

Family home consisting of bright and large living room with fireplace, dining room, cabinet kitchen, three bedrooms, full basement, drive-in garage. Full price, easy terms $9000
Call Cy Limb, 2-4255; eves., 2-7389.

SEA VIEW EXCELLENT LOCATION

In addition to the convenience of this Oak Bay location, you will purchase a desirable family dwelling with hardwood floors, oil heat, large living room, dining room, study, cabinet kitchen, utility, three bedrooms, full basement, drive-in garage. Spacious grounds. This home is tastefully decorated and priced at only $15,500
Call Mr. Clarke, 2-4255; eves., 3-1328

HICKS REALTY LIMITED

1710 DOUGLAS STREET 2-5104
OPPOSITE HUDSON'S BAY STORE

EXCLUSIVE AUTO COURT LITTLE GOLD MINE

(471-B) 10 Units, fully furnished. Stucco, very modern. All units rented year around. Never vacant. Ideal set up. Every unit has separate garage. On main highway, 15 minutes from Victoria. There are three acres of choice property with this deal. Ideal for trailer camp or more units. Illness forces owner to sell this wonderful set-up. Owner will take a four-room bungalow as part payment, in good district. Balance on very easy terms.
Full price only $33,000
Mr. Fiddick, 2-5104 anytime

OPPORTUNITY KNOCKS

(466-B) For anyone wanting a six-room modern stucco house, with three bedrooms, plus a fully equipped grocery and neighborhood store. The store is not being run at present owing to illness, but is located in a new subdivision which is growing fast, and has everything from deep freeze to shelves. A golden opportunity to get a fine property and a good business, without paying for good will. Terms would be arranged to suit responsible party, and the property is priced to sell at $13,500
Mr. Dupont, 2-5104 anytime

CHANCE OF A LIFETIME REDUCED FOR QUICK SALE

(914-G) Owner transferred and must sacrifice this lovely Tudor semi-bungalow, close to city centre. Beautiful landscaped lot, nicely treed. Living room 14x18, open fireplace, with adjoining dining room. Nice secluded patio leading from dining room, ideal for summer use. Master bedroom, cabinet kitchen and four-piece Pembroke bathroom, two smaller bedrooms upstairs. Automatic oil hot-water heating. Drive-in garage. Specially priced at $11,900
Mr. Phillips, 2-5104 anytime

ESQUIMALT $1500 DOWN

(955-G) Cosy, four-room stucco bungalow, only 12 years old. Living room with fireplace, two bedrooms, modern kitchen and four-piece bath. Full cement basement with new furnace. Near schools and transportation. Taxes only $50. Full price $7200
Mrs. Shanley, 2-5104 anytime

OWNER TRANSFERRED

(960-G) Must sell six-room home on Admirals Road. Nice sea view, spacious living room with firepalce and large dining room. Modern cabinet kitchen, wired, with dining space, three-piece bathroom and two twin-size bedrooms. Extra bedroom upstairs. Full basement, piped furnace and drive-in garage. Full price $8750
Mr. Beswick, 2-5104 anytime

HIGH GORGE EXCELLENT TERMS

(838-G) If you have retired and want a cosy five-room stucco bungalow with a lovely garden, this one is perfect. In excellent condition, inside and out, and there is an attractive living room with fireplace, dining room or den, two twin-size bedrooms and cabinet kitchen with electric stove, garbage burner and Bendix. Full cement basement, hot-air heat and drive-in garage. All varieties of fruit.
Price $8500
Mrs. Burbidge, 2-5104 anytime

COSY BRAND NEW BUNGALOW

This attractive little home consisting of good-size living room, central hall, two good-size bedrooms, large kitchen and dinette plus utility room, stucco exterior, with brick flower boxes on steps. Going for only $7850
Your down payment may handle this one. For further information Call D. Robertson, 4-1011; evenings, 4-0662.

BUY NOW AND SAVE

This lovely three-bedroom home now under construction is being offered at a great reduction for a quick sale. Situated in one of newer areas it comprises through hall, living room, dinette, large cabinet kitchen, oak floors throughout, full high basement, Oil-O-Matic heating, laundry trays and plastered drive-in garage. Choose your own color scheme.
Full price $10,950
Your down payment could handle this one, with reasonable monthly payments. For further information phone D. Robertson, 4-1011; evenings, 4-0662.

STEWART CLARK & CO., 314 YARROW BUILDING

GILLESPIE, HART & CO. LTD.

611 FORT STREET 4-1181

WATERFRONT GORDON HEAD

This artistically finished up-to-the-minute bungalow is thoughtfully planned for pleasant living. Views supreme! THREE DOUBLE BEDROOMS, beautiful kitchen and bathroom, AIR-CONDITIONED OIL heat This is GOOD VALUE at $13,650
Terms available.
Please call Miss Bleakney, evenings 4-8592

57 HOUSES FOR SALE

A. BERNARD & CO. LTD.

639 Fort Street 4-9335
(Member of Victoria Real Estate Board)

OAK BAY HOMES

FOUR BEDROOMS, full basement with OIL-O-MATIC HOT-WATER HEATING and room for two cars. Five large rooms main floor, closed stairway to two compact bedrooms, plus space for another large room. Modern in every respect. Taxes $114. Handy location. Excellent terms. A good family home at $12,500

FIVE SPACIOUS ROOMS, plus 36' play or TV room and OIL-O-MATIC HOT-WATER HEATING PLANT, etc., in full basement. Beautiful condition. Not a penny need be spent. Nineteen-foot living room, separate dining room, electric cabinet kitchen, two twin-size bedrooms, 4-piece bathroom. Oak floors like new. Tastefully decorated throughout. Lovely garden, fenced. Close to beach, bus and shopping, etc. One of the nicest and saleable homes we have seen for some time, at $12,975
Call Mr. Belcher, evenings 4-3594

SIX ROOMS ON ONE FLOOR

Located in Oak Bay. This older-home has had considerable money spent on it. The taxes are very low. A rented two-room suite brings in a nice revenue. Very efficient hot-air heating. Separate garage. Near bus and stores.
Price $7500

SHELBOURNE AREA, $7350

A good one-and-half-story stucco home; living room with fireplace, large bright kitchen, two very good bedrooms and bathroom, concealed stairway to two bedrooms; drive-in garage. Low taxes. Good terms.
Price reduced to $7350
Call Mr. Francis, evenings 2-2349

CAPITAL CITY

650 CORMORANT STREET 4-1923

$1000 DOWN JAMES BAY

Family semi-bungalow with full basement. Seven splendid rooms. Extra suite in basement. Hot water heating. Pembroke bathroom, three bedrooms. Pleasantly located near Park. Early possession. A really good buy. Well built and nicely kept.
Full price $6950
Ken Walters — 3-8188 Evenings

HIGH QUADRA 4 BEDROOMS

Older type but soundly constructed, seven room family home. Full basement, piped heating, separate garage. Handy to school, bus and shops. Wired for range. Nice clean home for $7250
Mr. DeMan—4-2402 Evenings

$850 DOWN SAANICH BUNGALOW

Nice soundly constructed four-room bungalow on two lots (92x110). Basement, piped furnace, garden with friut trees. Easy monthly payments as rent. Attractive property for only $4600
Mat Kmet 3-4194 or 2-2863 eves.

HOPE LANSDOWNE SLOPE N.H.A.

This six-room very artistic bungalow is undoubtedly the best value we have seen at $14,700. Living room 20x15, fine fireplace, Oil-O-Matic heat, drive-in garage, one finished extra bedroom in basement and an unfinished rumpus room. Kitchen is simply superb, electric dishwasher and washing machine built in. N.H.A. mortgage $7,000, 5% payable $61. Grounds landscaped. Business reasons give buyers this really remarkable Xmas gift.
We have homes in this fine district from $14,600 up to $29,500.
Property owners attention—If you have anything like this for sale we welcome your listings.
Hope Realty Ltd., 1029 Douglas—2-6246
Eves. 4-2856, 8-1655, 3-7209, 2-8581

EXCLUSIVE DEAN HEIGHTS

On Forrester Avenue, five-room stucco, solidly built, all rooms spacious, consists of entrance hall, large living room with fireplace, oak floors family-sized dining room, two bedrooms, good-sized cabinet kitchen, wired for range, electric hot-water tank, closed stairway to 2 unfinished rooms, full cement basement with drive-in garage, would take two cars. This residence has just come on the market. Full price is $9450
Terms, $2,500 down, early possession.
Call Mr. Clark, eves. 3-8097.

H. G. DALBY & CO. LTD.

634 VIEW STREET 3-6241

THE ROYAL TRUST CO.

Rockland Ave.

Older type nine-room semi-bungalow in excellent condition. Oil-O-Matic hot-water heating. Large lot, 97'x301' with view. Consisting of large hall with open fireplace, living room, dining room, pass pantry, kitchen wired for electric range, maid's room with toilet, den, two-piece wash room on main floor; five bedrooms plus one 3-piece and one 4-piece bathroom up. Full basement. Separate garage.
Price $12,000
Mr. Coles.

The Royal Trust Company
1205 Government St. 3-4126
Evenings: 2-6752

GORGE AREA GLEAMING WHITE SIDING

Here is a little beauty being sold only because the present owners require more room. Nice-sized living with a fireplace, two good bedrooms, a Pembroke bathroom and a bright cabinet kitchen designed to provide ample dining space. FULL BASEMENT, hot-air piped furnace and a separate matching garage. Terms considered at the very favorable price of $7950
Mr. Crow, 3-7181; Residence, 2-0775

SWINERTON & CO. LTD.

620 BROUGHTON 3-7181

P. R. BROWN & SONS LTD.

EST. 1900
1112 Broad Street Phone 4-7171

ESQUIMALT NEW N.H.A.
Three Bedrooms

Brand new, full basement, good location. A moderate down payment will handle. For particulars phone Mr. MacFarlane, 4-7171; Res., 4-8974.

58 WANTED TO BUY—HOUSES

CLIENTS REQUIRE SMALL BUNGALOW with some grounds that can be purchased for $4,000 to $5,000 all cash. Saanich district preferred.
Also small home for $1,000 down in $4,000 to $4,500 price range. Langford or Colwood Avenue.
G. Munro, evenings 3-8437. Office 3-9413
FRASER BISCOE, 576 Yates Street.

$15,000 CASH—WE ARE SITTING IN A hotel wanting to buy a three-bedroom bungalow, Oak Bay preferred. Apply our agents—Hope Realty Ltd., 1029 Douglas, 2-6246. For rush inspections, evenings 4-2856, 8-1655, 3-7209, 2-8581 or 3-9807.

IF YOUR HOME CAN BE BOUGHT with a low down payment, please give us a call. We have clients waiting. Phone Mr. Wright, 3-4117 or evenings 7-2886. Leach & Sparks, 1119 Blanshard Street.

WATERFRONT COTTAGE AT SHAWNIGAN Lake. At least two bedrooms. Cash. Phone 2-5537, or Box 1204, Victoria Press.

59 PROPERTY FOR SALE

URGENT APPEAL
Revenue properties and modern bungalows urgently required for our prairie friends. Phone 2-4312; eves. 3-3640 Dickie & Co. Realty, 833 Fort.

EXCLUSIVE LISTING. RESIDENTIAL building lots in choice location, Esquimalt, 65x185. Contact Mr. McDonald, 2-1533 or 2-4081. Thor Loan and Investment Limited.

SHORNCLIFF SUBDIVISION ADJOINING Athlone Drive will soon be opened with lots priced from $850. Northwest Homes, 917 Douglas. 2-9411.

LARGE LANDSCAPED LOT IN RESIDENTIAL area. Box 1161, Victoria Press.

ONE-ACRE LOT, HIGH LOCATION overlooking water, View Royal. 9-2760

TIMES TV WEEK

These programs are as provided by the stations and The Times is not responsible for last-minute changes

Sunday, December 19

CBUT-TV Channel 2	KOMO-TV Channel 4	KING-TV Channel 5	TIME P.M.	KTNT-TV Channel 11	KVOS-TV Channel 12	KTVW-TV Channel 13
Small Fry	Hall of Fame	Sherlock Holmes	5.00	Sunday Movie	Matinee	Matinee
Small Fry	Hall of Fame	Sherlock Holmes	5.15	Sunday Movie	Melody Time	Matinee
This Is Life	Hall of Fame	Sherlock Holmes	5.30	Sunday Movie	Melody Time	We Believe
This Is Life	Hall of Fame	Sherlock Holmes	5.45	Sunday Movie	Melody Time	Bible Puppets
Exploring Minds	Corliss Archer	Madison Square	6.00	You Are There	Family Theatre	Million $ Movie
Exploring Minds	Corliss Archer	Reporter	6.15	You Are There	Family Theatre	Million $ Movie
Favorite Husband	Roy Rogers	Music	6.30	Lassie	Family Theatre	Million $ Movie
Favorite Husband	Roy Rogers	Music	6.45	Lassie	Family Theatre	Million $ Movie
Our Miss	People Are Funny	Masquerade	7.00	Private Secretary	Family Theatre	Million $ Movie
Brooks	People Are Funny	Masquerade	7.15	Private Secretary	Family Theatre	Million $ Movie
News Magazine	Mr. Peepers	Playhouse	7.30	What's My Line?	Candid Camera	Million $ Movie
News Magazine	Mr. Peepers	Playhouse	7.45	What's My Line?	Candid Camera	Million $ Movie
Toast of	Comedy Hour	Racket Squad	8.00	Toast of Town	Tomorrow's Tales	Million $ Movie
the Town	Comedy Hour	Racket Squad	8.15	Toast of Town	Tomorrow's Tales	Million $ Movie
Toast of	Comedy Hour	What Goes On?	8.30	Toast of Town	Ruggles	Million $ Movie
the Town	Comedy Hour	What Goes On?	8.45	Toast of Town	Ruggles	Million $ Movie
Four Star	Playhouse	U.S. Cavalcade	9.00	Fred Waring	China Smith	Million $ Movie
Playhouse	Playhouse	U.S. Cavalcade	9.15	Fred Waring	China Smith	Million $ Movie
Show Time	Playhouse	Studio 57	9.30	Playhouse	GG Presents	Million $ Movie
Show Time	Playhouse	Studio 57	9.45	Playhouse	GG Presents	Million $ Movie
Buried Treasure	Loretta Young	Break the Bank	10.00	Father Knows	GG Presents	Million $ Movie
Buried Treasure	Loretta Young	Break the Bank	10.15	Best	GG Presents	Million $ Movie
Feature	The Hunter	Sunday Headlines	10.30	Rocky King	GG Presents	Healing Herald
Feature	The Hunter	Playhouse	10.45	Rocky King	News	Healing Herald
	Meet the Press	Playhouse	11.00	Newsreel	Silent	Silent
Feature	Meet the Press	Playhouse	11.15	Stranger	Silent	Silent
Feature	Inner Sanctum	Playhouse	11.30	Stranger	Silent	Silent
News: Weather	Inner Sanctum	Playhouse	11.45	Boston Blackie	Silent	Silent

Monday, December 20

CBUT-TV Channel 2	KOMO-TV Channel 4	KING-TV Channel 5	TIME P.M.	KTNT-TV Channel 11	KVOS-TV Channel 12	KTVW-TV Channel 13
Hidden Pages	Mother Goose	Sheriff Tex	5.00	Robot Round-up	Matinee	Jimmy Dolan
Hidden Pages	Dozer	Sheriff Tex	5.15	Captain Video	Melody Time	Jimmy Dolan
Howdy Doody	Howdy Doody	Sheriff Tex	5.30	Dinner Matinee	Adventure	Jimmy Dolan
Howdy Doody	Howdy Doody	Sheriff Tex	5.45	Dinner Matinee	Adventure	Jimmy Dolan
Living	News: Sports	Superman	6.00	Dinner Matinee	Family Theatre	Hopalong Cassidy
Living	Sports	Superman	6.15	Dinner Matinee	Family Theatre	Hopalong Cassidy
Silent Night	What Happened	Early Edition	6.30	Doug Edwards	Family Theatre	Hopalong Cassidy
CBC News	Newspaper	Early Edition	6.45	Perry Como	Family Theatre	Hopalong Cassidy
Almanac	Life with Lis	Playhouse 15	7.00	Studio One	Family Theatre	Beulah
Almanac	Life with Lis	Mr. Make It	7.15	Studio One	Let's Draw	Beulah
Time Out	Tony Martin	Name's the Same	7.30	Studio One	Cassidy	Movie
Time Out	Camel News	Name's the Same	7.45	Studio One	Cassidy	Movie
Parade	Sid Caesar	You Asked for It	8.00	Burns and Allen	Bishop Sheen	Movie
Parade	Sid Caesar	You Asked for It	8.15	Burns and Allen	Bishop Sheen	Movie
Parade	Sid Caesar	Voice of Firestone	8.30	Talent Scouts	Wrestling	Play
Parade	Sid Caesar	Voice of Firestone	8.45	Talent Scouts	Wrestling	Play
Dragnet	Medic	Falcon	9.00	I Love Lucy	Wrestling	Play
Dragnet	Medic	Falcon	9.15	I Love Lucy	Wrestling	Play
Mr. Showbusiness	Bob Montgomery	Star and Story	9.30	Dec. Bride	Mr. D.A.	Play
Mr. Showbusiness	Bob Montgomery	Star and Story	9.45	Dec. Bride	Mr. D.A.	Play
Studio One	Bob Montgomery	Ellery Queen	10.00	Biff Baker	Candlelight	49er Football
Studio One	Bob Montgomery	Ellery Queen	10.15	Biff Baker	Candlelight	Highlights
Studio One	Workshop	World Today	10.30	News	Candlelight	Sports
Studio One	Workshop	King's Ring	10.45	Late Show	News	Sports
Col. March	News	King's Ring	11.00	"Troubled	Silent	
Col. March	Curtain Time	King's Ring	11.15	Waters"	Silent	
Foreign Intrigue	Curtain Time	Nightcap	11.30	"Troubled	Silent	
Foreign Intrigue	Curtain Time	Silent	11.45	Waters"	Silent	

Tuesday, December 21

CBUT-TV Channel 2	KOMO-TV Channel 4	KING-TV Channel 5	TIME P.M.	KTNT-TV Channel 11	KVOS-TV Channel 12	KTVW-TV Channel 13
Museum	Mother Goose	Sheriff Tex	5.00	Robot Round-up	Matinee	Jimmy Dolan
Museum	Dozer	Sheriff Tex	5.15	Captain Video	Melody Time	Jimmy Dolan
Howdy Doody	Howdy Doody	Sheriff Tex	5.30	Dinner Matinee	Adventure	Jimmy Dolan
Howdy Doody	Howdy Doody	Sheriff Tex	5.45	Dinner Matinee	Adventure	Jimmy Dolan
To Be Announced	Sports News	Kit Carson	6.00	Dinner Matinee	Family Theatre	Movie
To Be Announced	Hopalong Cassidy	Kit Carson	6.15	Dinner Matinee	Family Theatre	Movie
Carol Time	Hopalong Cassidy	Early Edition	6.30	Doug Edwards	Family Theatre	Movie
CBC News	Cassidy; News	Early Edition	6.45	Jo Stafford	Family Theatre	Movie
Almanac	Range Rider	Where Are You?	7.00	Life With Father	Family Theatre	Westernaires
Almanac	Range Rider	Where Are You?	7.15	Life With Father	Family Theatre	Westernaires
Dinah Shore	Dinah Shore	Stop the Music	7.30	See It Now	Terry, Pirates	Play
UN Newsreel	Camel News	Stop the Music	7.45	See It Now	Terry, Pirates	Play
Bob Hope	Martha Raye	Adolph Menjou	8.00	Red Skelton	Col. March	Play
Bob Hope	Martha Raye	Adolph Menjou	8.15	Red Skelton	Col. March	Play
Bob Hope	Martha Raye	Junction Jamb.	8.30	Halls of Ivy	Boxing	Movie
Bob Hope	Martha Raye	Junction Jamb.	8.45	Halls of Ivy	Boxing	Movie
Pick the Stars	Fireside Theatre	Danny Thomas	9.00	Meet Millie	Boxing	Movie
Pick the Stars	Fireside Theatre	Danny Thomas	9.15	Meet Millie	Boxing	Movie
GM Theatre	Circle Theatre	Theatre Guild	9.30	Danger	Film	Movie
GM Theatre	Circle Theatre	Theatre Guild	9.45	Danger	Film	Movie
GM Theatre	Truth,	Theatre Guild	10.00	Led Three Lives	Film	Wrestlers
GM Theatre	Consequences	Theatre Guild	10.15	Led Three Lives	Film	Wrestlers
To Be Announced	Great Life	World Today	10.30	News	Film	Wrestlers
To Be Announced	Great Life	Tippy Dye	10.45	Late Show	News	Wrestlers
Two on Aisle	News	Playhouse	11.00	"Crime Night"	Silent	
Two on Aisle	Curtain Time	Playhouse	11.15	"Crime Night"	Silent	
Two on Aisle	Curtain Time	Playhouse	11.30	"Crime Night"	Silent	
Two on Aisle	Curtain Time	Playhouse	11.45	"Crime Night"	Silent	

Wedensday, December 22

CBUT-TV Channel 2	KOMO-TV Channel 4	KING-TV Channel 5	TIME P.M.	KTNT-TV Channel 11	KVOS-TV Channel 12	KTVW-TV Channel 13
Folk Songs	Mother Goose	Sheriff Tex	5.00	Cartoon	Matinee	Silent
Folk Songs	Dozer	Sheriff Tex	5.15	Captain Video	Melody Time	Matinee
Howdy Doody	Howdy Doody	Sheriff Tex	5.30	Dinner Matinee	Adventure	Circus Time
Howdy Doody	Howdy Doody	Sheriff Tex	5.45	Dinner Matinee	Adventure	Circus Time
Living	Sports, News	Wild Bill Hickok	6.00	Dinner Matinee	Film Parade	Big Picture
Living	Joe Palooka	Wild Bill Hickok	6.15	Dinner Matinee	Buster Keaton	Big Picture
Littlest Angel	Joe Palooka	Early Edition	6.30	Doug Edwards	Uncle Al	Gospel
CBC News	Palooka; News	Early Edition	6.45	Perry Como	Uncle Al	Gospel
Almanac	KOMO Carols	Lone Ranger	7.00	Fights	Uncle Al	Sagebrush Thtre.
Almanac	KOMO Carols	Lone Ranger	7.15	Fights	Uncle Al	Sagebrush Thtre.
Concert Artists	Eddie Fisher	Disneyland	7.30	Fights	My Hero	Sagebrush Thtre.
Concert Artists	Camel News	Disneyland	7.45	Red Barber	My Hero	Sagebrush Thtre.
Vic Obeck	I Married Joan	Disneyland	8.00	Arthur Godfrey	Life With Lis	Roy Gordon
Vic Obeck	I Married Joan	Disneyland	8.15	Arthur Godfrey	Life With Lis	Roy Gordon
Liberace	My Little Margie	Liberace	8.30	Arthur Godfrey	I Led	Wrestling
Liberace	My Little Margie	Liberace	8.45	Arthur Godfrey	Three Lives	Wrestling
Ford Theatre	Kraft TV	Stu Irwin	9.00	Strike It Rich	Madison Gardens	Wrestling
Ford Theatre	Kraft TV	Stu Irwin	9.15	Strike It Rich	Madison Gardens	Wrestling
On Stage	Kraft TV	"Geronimo"	9.30	Got a Secret	Inner Sanctum	What to Do?
On Stage	Kraft TV	"Geronimo"	9.45	Got a Secret	Inner Sanctum	What to Do?
Medic	This Is Your Life	The Vise	10.00	Ella Raines	Owl Prowl	Sports Album
Medic	This Is Your Life	The Vise	10.15	Ella Raines	Owl Prowl	Sports Album
Chuckwagon	Big Town	World Today	10.30	News	Owl Prowl	Sign Off
Chuckwagon	Big Town	News Review	10.45	Late Show	Owl Prowl	
Playbill	News; Curtain	"Three Pirates"	11.00	"Shake	Owl Prowl	Silent
Playbill	Curtaintime	"Three Pirates"	11.15	Hands	Owl Prowl	Silent
Playbill	Curtaintime	"Three Pirates"	11.30	With	News	Silent
Playbill	Curtaintime	"Three Pirates"	11.45	Murder"	Silent	Silent

Thursday, December 23

CBUT-TV Channel 2	KOMO-TV Channel 4	KING-TV Channel 5	TIME P.M.	KTNT-TV Channel 11	KVOS-TV Channel 12	KTVW-TV Channel 13
Make Music	Mother Goose	Sheriff Tex	5.00	Robot Round-up	Matinee	Silent
Make Music	Dozer	Sheriff Tex	5.15	Captain Video	Melody Time	Silent
Howdy Doody	Howdy Doody	Sheriff Tex	5.30	Dinner Matinee	Adventure	Matinee
Howdy Doody	Howdy Doody	Sheriff Tex	5.45	Dinner Matinee	Adventure	Old-Timer
Corliss Archer	News; Sports	Annie Oakley	6.00	Dinner Matinee	Family Theatre	Super Serial
Corliss Archer	Sports; Santa	Annie Oakley	6.15	Dinner Matinee	Family Theatre	Super Serial
Art Linkletter	Santa; McCoy	Kraft TV	6.30	Newsreel	Family Theatre	Gospel
CBC News	Newspaper	Kraft TV	6.45	Jane Froman	Family Theatre	Pub Prosecutor
Almanac	Cisco Kid	Kraft TV	7.00	Ramar	Family Theatre	Paradise Island
Almanac	Cisco Kid	Kraft TV	7.15	Ramar	Family Theatre	To Be Announced
Dinah Shore	Dinah Shore	Life of Riley	7.30	Name That Tune	Riley	Sagebrush Thtre.
Sport Scholar	Camel News	Life of Riley	7.45	Name That Tune	Riley	Sagebrush Thtre.
To Be Announced	Groucho Marx	T Men	8.00	Ray Milland	Your Music	Sagebrush Thtre.
To Be Announced	Groucho Marx	T Men	8.15	Ray Milland	Your Music	Sagebrush Thtre.
Concert Hour	Amos 'n Andy	Lone Wolf	8.30	'Shower of Stars'	Badge 714	Lucky 13
Concert Hour	Amos 'n Andy	Lone Wolf	8.45	'Shower of Stars'	Badge 714	Lucky 13
Concert Hour	Dragnet	Sammy Kaye	9.00	'Shower of Stars'	Liberace	To Be Announced
Concert Hour	Dragnet	Sammy Kaye	9.15	'Shower of Stars'	Liberace	To Be Announced
Kraft TV	Ford Theatre	Florian Zabach	9.30	4-Star Playhouse	Ford	Hollywood
Kraft TV	Ford Theatre	Florian Zabach	9.45	4-Star Playhouse	Theatre	Hollywood
Kraft TV	Lux Theatre	City Detective	10.00	Football Hilites	Candlelight	Wrestling
Kraft TV	Lux Theatre	City Detective	10.15	Football Hilites	Candlelight	Wrestling
Danger Pass	Lux Theatre	World Today	10.30	News	Candlelight	Wrestling
Danger Pass	Lux Theatre	World Today	10.45	Late Show	Candlelight	Sign Off
Thursday Thtre.	News	"The Cheaters"	11.00	"Tender Years"	Candlelight	Silent
Thursday Thtre.	Curtain Time	"The Cheaters"	11.15	"Tender Years"	News	Silent
Thursday Thtre.	Curtain Time	"The Cheaters"	11.30	"Tender Years"	Silent	Silent
Thursday Thtre.	Curtain Time	"The Cheaters"	11.45	"Tender Years"	Silent	Silent

Friday, December 24

CBUT-TV Channel 2	KOMO-TV Channel 4	KING-TV Channel 5	TIME P.M.	KTNT-TV Channel 11	KVOS-TV Channel 12	KTVW-TV Channel 13
Roy Rogers	Mother Goose	Sheriff Tex	5.00	Cartoon Time	Matinee	Silent
Roy Rogers	Dozer	Sheriff Tex	5.15	Captain Video	Melody Time	Silent
Howdy Doody	Howdy Doody	Sheriff Tex	5.30	Dinner Matinee	Adventure	Matinee
Howdy Doody	Howdy Doody	Sheriff Tex	5.45	Dinner Matinee	Adventure	Old-Timer
Match Girl	Sports; News	Gene Autry	6.00	Dinner Matinee	Family Theatre	Million $ Movie
Match Girl	Theatre	Gene Autry	6.15	Dinner Matinee	Family Theatre	Million $ Movie
Brightest Night	Theatre	Early Edition	6.30	Doug Edwards	Family Theatre	Million $ Movie
CBC News	Newspaper	Early Edition	6.45	Perry Como	Family Theatre	Million $ Movie
Almanac	Sports	So You Want	7.00	Bishop Sheen	Family Theatre	Million $ Movie
Almanac	Sports	To Be	7.15	Bishop Sheen	Family Theatre	Million $ Movie
Wayne & Shuster	Sports	Rin Tin Tin	7.30	Person to Person	Roller Derby	Million $ Movie
Wayne & Shuster	Camel News	Rin Tin Tin	7.45	Person to Person	Roller Derby	Million $ Movie
Red Buttons	Red Buttons	Ozzie and	8.00	Mama	Inspector Saber	Million $ Movie
Red Buttons	Red Buttons	Harriet	8.15	Mama	Inspector Saber	Million $ Movie
Plouffe Family	Waterfront	Ray Bolger	8.30	Topper	Florian Zabach	Million $ Movie
Plouffe Family	Waterfront	Ray Bolger	8.45	Topper	Florian Zabach	Million $ Movie
Frigidaire Show	Big Story	Mr. D.A.	9.00	Star Playhouse	Play	Million $ Movie
Frigidaire Show	Big Story	Mr. D.A.	9.15	Star Playhouse	Play	Million $ Movie
Dear Phoebe	Dear Phoebe	Badge 714	9.30	Our Miss Brooks	Mr. and Mrs.	Million $ Movie
Dear Phoebe	Dear Phoebe	Badge 714	9.45	Our Miss Brooks	North	Million $ Movie
Press Conference	Eddie Fisher	The Whistler	10.00	The Lineup	Doghouse	Million $ Movie
Press Conference	Great Moments	The Whistler	10.15	The Lineup	Doghouse	Million $ Movie
My Hero	Premiere	World Today	10.30	News	Doghouse	Million $ Movie
My Hero	Premiere	Sports Screen	10.45	Late Show	News	Million $ Movie
Special Feature	Premiere	Xmas Service	11.00	"Life	Silent	Silent
Special Feature	Premiere	Xmas Service	11.15	Story of	Silent	Silent
Special Feature	Premiere	Xmas Service	11.30	Mother	Silent	Silent
Special Feature	Premiere	Xmas Service	11.45	Cabrini"	Silent	Silent

Saturday, December 25

CBUT-TV Channel 2	KOMO-TV Channel 4	KING-TV Channel 5	TIME P.M.	KTNT-TV Channel 11	KVOS-TV Channel 12	KTVW-TV Channel 13
Wild Bill Hickok	Mother Goose	Super Circus	5.00	"The Titan"	Matinee	Silent
Wild Bill Hickok	"Wyoming	Super Circus	5.15	"The Titan"	Melody	Silent
Disneyland	Outlaw"	Super Circus	5.30	"The Titan"	Melody	Silent
Disneyland	"Wyoming	Super Circus	5.45	"The Titan"	Melody	Silent
Disneyland	Outlaw"	Boxing	6.00	They Stand	Family Theatre	Old-timer
Disneyland	Holidy. Greetings	Boxing	6.15	Accused	Family Theatre	To Be Announced
Willie	Holidy. Greetings	Boxing	6.30	They Stand	Family Theatre	Front Page Det.
CBC News	Holidy. Greetings	Boxing	6.45	Accused	Family Theatre	Front Page Det.
Worth Living	Sportfolio	March On	7.00	That's My Boy	Big Picture	Laurel and
Worth Living	NW News	March On	7.15	That's My Boy	Big Picture	Hardy
Holiday Ranch	Ethel, Albert	Stork Club	7.30	Beat the Clock	Ramar	Movie Time
Holiday Ranch	Ethel, Albert	Stork Club	7.45	Beat the Clock	Ramar	Movie Time
Jackie Gleason	Mickey Rooney	Mail Story	8.00	Jackie Gleason	Town, Country	Movie Time
Jackie Gleason	Mickey Rooney	Mail Story	8.15	Jackie Gleason	Town, Country	Movie Time
Jackie Gleason	Place the Face	Follow the Man	8.30	Jackie Gleason	Wrestling	Movie Time
Jackie Gleason	Place the Face	Follow the Man	8.45	Jackie Gleason	Wrestling	Movie Time
On Camera	Imogene Cocoa	Kingo	9.00	Two For Money	Wrestling	Wrestling
On Camera	Imogene Cocoa	Kingo	9.15	Two For Money	Wrestling	Wrestling
Madison Square	Texaco Show	Kingo	9.30	Favorite Husband	Candlelight	Wrestling
Madison Square	Texaco Show	Kingo	9.45	Favorite Husband	Candlelight	Wrestling
Doug Fairbanks	George Gobel	$ A Second	10.00	Doug Fairbanks	Candlelight	Movie Time
Doug Fairbanks	George Gobel	$ A Second	10.15	Doug Fairbanks	Candlelight	Movie Time
Duffy's Tavern	Your Hit Parade	Playhouse	10.30	Willy	Candlelight	Movie Time
Duffy's Tavern	Your Hit Parade	'Mr. Peek-a-boo'	10.45	Willy	News	Sign Off
Film	News	'Mr. Peek-a-boo'	11.00	Chronoscope	Silent	Silent
Film	Curtain Time	'Mr. Peek-a-boo'	11.15	Chronoscope	Silent	Silent
Film	Curtain Time	'Mr. Peek-a-boo'	11.30	Late Show	Silent	Silent
Film	Curtain Time	'Mr. Peek-a-boo'	11.45	Late Show	Silent	Silent

CBUT-TV Channel 2 | KOMO-TV Channel 4 | KING-TV Channel 5 | TIME P.M. | KTNT-TV Channel 11 | KVOS-TV Channel 12 | KTVW-TV Channel 13

Morning Programs Are Carried Daily

59 PROPERTY FOR SALE

NEW SUBDIVISION OPENING ON Island Highway, between Millstream Road and Thetis Lake Park. Lots, all sizes; acreage for D.V.A. holdings. Phone 8-2076. A. H. Phelps, 106 Millstream Road, Langford, owner, or 8-3542, A. H. Phelps Builders' Supplies, Island Highway, Langford.

GIVE THEM A HOME SITE FOR Christmas. View Royal, large lot, sea view, $1,250. City lot, close in, $625. Gordon Head lot for $500. Three acres for $2,500. Oak Bay, $1,500. Ten Mile Point, beautiful large lots, from $750 to $1,100. Some terms. Hope Realty Ltd., 1029 Douglas, 2-6246. Evenings, 4-2856, 8-1655, 2-8581, 3-7209.

SHERWOOD OAKS HAS THE FINEST building sites on Vancouver Island. Each lot has a sea view. Average frontage 90 feet. Excellent terms. Located on Cadboro Bay at the northern entrance to Uplands. Northwest Homes, 917 Douglas Street. 2-9411.

CEDARGLEN
B(G)rand New Subdivision

Drive out Shelbourne past Feltham Road and inspect this subdivision, 22 lots with minimum frontage 77 feet with depths up to 200 feet. High location, close to Mount Douglas Park, all lots cleared, with excellent soil and drainage. Ideal for ranch-type homes. Priced from $1,000
See our sign on Shelbourne showing plan of subdivision.
Call Any Salesman
REQUIRED BUILDING AREA 1,000 SQ. FT.
Pemberton, Holmes Ltd.
1002 Government Street 4-8124

VICTORIA'S CHOICEST LOTS
SEA AND OLYMPIC VIEWS
ST. CHARLES AND RICHARDSON AND RICHMOND, NEAR DESPARD
LARGE LEVEL LOTS
65-70-80-FOOT FRONTAGES
10-17 Cents Square Foot
SEE OUR SIGN ON PROPERTIES
N.H.A. Approved plans and Builders Terms to Suit
C. N. Montague Co.
1028 BLANSHARD STREET
4-9318 — 3-5967 — 3-3005

THE ONLY REMAINING APARTMENT SITE IN THIS AREA
120x122 (2 LOTS)

Two minutes' walking distance from Parliament Buildings. Reduced for immediate sale.
Cash price $4400
Mr. Gaunt or Mr. Clarke, Eves., 9-3407.
BROWN BROS. AGENCIES LTD.
1125 Blanshard St. 3-1183

63 ACREAGE WANTED

ACREAGE WANTED WITHIN 3½ MILES —suitable for subdivision. Large or small holdings. Immediate decision. Please call Douglas Hawkes at Harry Foster Ltd., 1815 Douglas Street. Phone 2-2101 (after hours, 2-4494 or 2-2101).

THE GOVERNMENT OF THE PROVINCE OF BRITISH COLUMBIA

Hours of Sale—
Government Liquor Stores

NOTICE is hereby given that all Government Liquor Stores, including Night Stores, will close at 6.00 p.m. on December 24th and 31st, 1954.

Liquor Control Board

4 Burn to Death In Plane Wreck

MILWAUKEE, Wis. (UP)—Millionaire brewer Frederick C. Miller, his son and two pilots were killed last night when their light plane crashed in flames.

Miller, 48, a one-time all-American tackle at Notre Dame who later helped bring the Boston Braves to Milwaukee, died of severe burns and other injuries about five hours after the crash.

His son, Frederick, Jr., 22, and the two pilots, brothers Joe Laird, 39, and Paul, 32, were killed instantly, their bodies burned beyond recognition.

Tanker Afire After Collision Off Cape May

CAPE MAY, N.J. (AP)—The 10,335-ton tanker Atlantic Cape Town is afire in the main channel 28 miles in from the Delaware breakwater after colliding in a heavy rain and dense fog with the United Fruit ship Maya early today. No casualties were reported.

The coastguard line said it sent six cutters to the scene.

The cutter Zennia already was fighting fire aboard the Atlantic Cape Town. The Maya was not burning.

NOTICE TO CREDITORS
GEORGE NISBETT GULLEN, Deceased.

NOTICE is hereby given that creditors and others having claims against the estate of George Nisbett Gullen, formerly of 615 Kent Road, Saanich, British Columbia, deceased, are hereby required to send them to the undersigned solicitors for the executors at 918 Government Street, Victoria, British Columbia, before the 20th day of January, 1955, after which date the executors will distribute the said estate among the parties entitled thereto, having regard only to the claims of which they then have notice.

M. L. TYRWHITT-DRAKE,
Solicitors for the Executors.

ASTHMA?

Prompt relief from wracking gasping torment with SELRODO! SELRODO acts promptly in the relief of asthma, hay fever or sinus. A unique inhalant solution and superfine spray nebulizer, SELRODO goes straight to the cause of your trouble. From the first application, you feel your bronchial muscles unlocking and the trapped mucous draining from your air passages. You start breathing again, experience the wonderful relief of a good night's rest, a good day's work!

SELRODO can be used indefinitely as needed. Amazingly long-lasting and economical, each SELRODO set provides from three to six months' relief for the average user. Continued treatment thereafter requires only the occasional purchase of the SELRODO solution.

Get prompt relief from the wracking gasping torment of asthma hay fever or sinus. Ask your druggist for the SELRODO ECONOMY SET today! Reclu Drug Co., 988 Hornby St., Vancouver, B.C.

4313

This advertisement is not published or displayed by the Liquor Control Board or by the Government of British Columbia.

CANADIAN GOVERNMENT OVERSEAS AWARDS

Fourth Series

The Government of Canada will again use part of the blocked balances standing to its credit in France and The Netherlands to provide overseas fellowships and scholarships in those countries for Canadian scholars. Between twenty-five and thirty awards are planned in 1955.

FELLOWSHIPS

$4,000, for twelve months, are intended for advanced study in the arts, humanities, social sciences, sciences and professions. Candidates must be over 30 years of age, and must already have attained distinction in their fields. No formal academic course need be followed, but applicants must submit a definite plan of study.

SCHOLARSHIPS

$2,000, for twelve months, are intended for advanced study in the arts, humanities, social sciences and sciences. Candidates must have an M.A. degree or its equivalent from a university of recognized standing. In exceptional cases the M.A. requirement may be waived for students of the creative arts.
Return ocean fare and European train fares will be paid from blocked funds.
For further information and application forms apply to:

AWARDS COMMITTEE
THE ROYAL SOCIETY OF CANADA
NATIONAL RESEARCH BUILDING
OTTAWA 2, CANADA

Applications must be received before March 15, 1955.

THE VICTORIA DAILY TIMES Presents.....
WARNER - PATHE NEWS

WINNIE IS 80 — THE WORLD PAYS TRIBUTE
U.S. TESTS DEADLY NEW GUIDED MISSILES
CLASS OF JET AIRMEN FOR NATO COMPLETE FLIGHT TRAINING
REMOTE NORTHERN AREAS OF ONTARIO GO TO SCHOOL IN A ROLLING SCHOOLHOUSE

"ADVENTURES OF HAJJI BABA"
In CinemaScope Starring
JOHN DEREK
ELAINE STEWART
Doors 1 p.m.
Feature at 1.27, 3.27, 5.27, 7.27, 9.32.

ROYAL
NOW SHOWING

5 Shopping Days Till Christmas

EATON'S Canada's Christmas Store

View Master Equipment

An exciting Christmas gift for young and old . . . a gift that keeps giving long after Christmas festivities are over! . . .

View Master Stereoscope — Constructed of metal and sturdy shock-resistant plastic. Each **2.95**

View Master Reels—You'll find subjects to fascinate every member of your family among the more than 300 seven-scene picture reels. Each **50c** Pkg. 1.50

Projector Screen **8.75**

Junior Projector **16.95**

EATON'S—Cameras, Main Floor, Phone 2-7141

It's EATON'S for Assortment

for the Christmas Cook

Wear-Ever Aluminum Roasters and Roasting Pans—Large roaster, covered, for 18 to 20-lb. turkey. Size 17¾x12⅜x9½ inches. Each **9.50**

Medium roaster, covered, for 15 to 16-lb. turkey. Size 16x11⅜x8¾ inches. Each **7.95**

Small roaster, covered, for 10-lb. dressed turkey. Size 14⅛x9¾x7⅜ inches. Each **6.95**

Roasting Pans—Tapered sides, strong rim reinforced with enclosed aluminum wire to eliminate warping.
Size 14½x10⅜x2⅛ inches. Each **1.65**
Size 17⅝x12x2¼ inches, each **3.50**

Wear-Ever Aluminum Foil—Keep the moisture in your Christmas turkey . . . roast it in aluminum foil, 50-ft. roll **75c**

Aluminum Covered Roaster—Size 16x11x8¾ inches deep. Roasts 20 to 22-lb. bird. Complete with rack. Each **6.95**

EATONIA Aluminum Roaster—Oval aluminum pan for small birds, roast or ham. Overall length 15 inches. Each **3.35**

Blue Enamel Roaster—Heavy weight, with self-basting lid. Oval shape, takes up to 16-lb. turkey. Each **2.79**

Takes up to 10-lb. bird **1.79**

White Enamel Roaster—Oval shaped, takes 15-lb. turkey, 1 pair of ducks or chickens or 18-lb. roast. Black trimmed. Each **4.29**

Heavy Wire Roasting Rack—Adjustable for fowl or meats. Each **75c**

Roasting Rack—For handling hot turkey, or used right on the table to keep the bird in place while carving. Adjustable. Each **1.89**

Stainless Steel Skewers—For trussing, card of 4, 19¢—box of 12 in 5 assorted lengths **49c**

Baster Set—Consists of 1 roast meat thermometer, 1 baster, 1 candy, icing and deep fat thermometer and 1 skewer. Each **2.50**

Basters—Heat-resistant glass with rubber bulb, shank has measuring degrees. Each **85c**

Also baster with stainless metal tube, withstands high temperatures. Easy to clean. Each **1.09**

EATON'S—Housewares, Lower Main Floor, Phone 2-7141

GIFT FOR HIM

Tooke Sport Shirts

A Gift to Please

Tooke Flan-Twill shirts . . . a new soft finished cotton fabric that Dad or Brother would be sure to like! Handsomely tailored with well-shaped collars, hidden top button at neck and two breast pockets. Choose from lovely shades of blue, tan, grey, wine, rust and yellow. Small, medium and large sizes. Each **4.95**

DIAL 2-7141

EATON'S—Men's Furnishings, Main Floor, Phone 2-7141

GIFT FOR HIM

Shirt Special!

Buy Several at This Price

He'll really appreciate this practical gift . . . an English cotton broadcloth dress shirt in woven stripes! All have the popular new medium-point fused collars that are smart looking and comfortable. Selling Monday at a price you won't want to miss! Choose from woven stripes in blues, greys, tans. Sizes 14 to 16.

Special, each **3.99**

DIAL 2-7141

EATON'S—Men's Furnishings, Main Floor, Phone 2-7141

EATON'S The Store for Young Canada

Little Girls (Like Big Girls) Like Gifts of Fashion!

And EATON'S has such a wide collection of pretty young clothes for school and parties, that you're sure to please the budding fashion sense of every little girl on your list. Here are a few gift ideas from EATON'S high fashions for young girls.

DIAL 2-7141

Party Frocks—

Sizes 2 to 3x. Sheer nylons, plain or embossed on pink, blue, white. Pointed collars, tie-back sash, all with taffeta underslips. Each **5.98** and **6.98**

For ages 3 to 6x. Taffetas and sheer nylons, with matching slips, short or ¾ sleeves, sashed waists. Pink, blue, red, turquoise, yellow. Each **8.98** to **12.98**

For ages 7 to 12. Taffetas in flared or gathered skirts, some with stiff crinolines. Navy, red and light blue. Each **10.98** to **14.98**

Washable Jumpers — In "Celanese" acetate and Orlon* . . . butterfly pleated in red, grey or navy. With angora trim.
Sizes 4 to 6x, each **5.95**
Sizes 7 to 12, each **9.50**
*Dupont's trade mark for its acrylic fibre.

Sweaters—Nylon with a patterned yoke. Sizes 4 to 6. White, blue, yellow, red.
Short-sleeve pullover, each **2.50**
Long-sleeve pullover, each **2.75**

Orlon* Sweaters—Plain knit in pink, blue, yellow and white. Sizes 8 to 14. Short sleeves, each **3.98**
Cardigans, each **4.98**
*DuPont's trade name for its acrylic fibre.

Girls' Skirts — Butterfly pleats in "Celanese" acetate and Orlon* . . . with elastic insets. Charcoal grey. Sizes 7 to 12. Each **9.50**
*Dupont's trade name for its acrylic fibre.

Floral Print Blouses — Sheer nylons and Dacron§ . . . with short or ¾ sleeves. White and pastels. Sizes 7 to 14. Each **2.98** and **3.98**
§Dupont's trade name for its polyester fibre.

Pleated Skirts—Ages 2 to 6x In Viyella fabrics with all-round pleats, suspender straps. Choice of authentic tartans. Each **3.98**

Blouses — Sheer nylons and Dacron§ . . . with short or ¾ sleeves. White and pastels. Sizes 7 to 14. Each **1.98** to **2.98**

EATON'S—Children's Wear, Third Floor, Phone 2-7141

New Lady Fair Closet ACCESSORIES
Quilted "Vinylite" in Several Sparkling Colours

Basic essentials for the well-groomed closet! Matched sets fashioned of heavy-gauge "Vinylite" in sparkling colours. All pieces durable, moisture-resistant and may be wiped clean. Detailing includes quilted trim, piped seams and full-length zippers.

DIAL 2-7141

Lady Fair Garment Bags

In coral, yellow, blue, green and American Beauty . . . solid sides to match. Fully quilted top and front. EATON prices:

1. 30-inch blouse bag, each **3.79**
2. 42-inch regular suit bag, each **3.89**
3. 42-inch jumbo suit bag, each **3.98**
4. 57-inch jumbo garment bag, each **4.19**
5. 57-inch regular dress bag, each **3.98**
6. 66-inch evening dress bag, each **4.19**
7. Sturdy, quilted, 5-drawer utility chest, about 14x11½x28 ins., each **14.50**
8. Dainty bags to hold lingerie, 4 sizes, set **1.75**
9. Hose boxes with 6 compartments, 13¾x4¾x2½ inches, each **1.89**
10. Covered glove boxes, about 13¾x4¾x2½ inches, each **1.89**
11. Hanger sets, 2 kins, about 18 inches long with 3-inch shank. 3 for **1.49**
12. Round hat box, 14" diameter, each **3.98**
13. Women's hangers, set of 6. 6 for **1.98**
14. Combination boxes, 13½x8¾x2½ inches, for gloves and hose, each **2.35**
15. Blanket boxes with window, about 13x23x9 inches, each **7.95**
16. Tissue boxes, about 10¼x5½x2 inches, each **1.19**
17. Covered hankie boxes, about 7½ inches square and 2½ inches deep, each **1.89**
18. Hanging shoe cabinet, about 40x10½ inches, 6 shelves, each **3.98**

Shop by Phone . . . all items numbered for easy ordering. Just dial EATON'S 2-7141 and ask for the order line. Your order will be filled quickly and carefully. Residents of the Sidney and Keating Exchange Areas use our convenient Toll-Free Line. Just dial Zenith 6100.

Economy Garment Bags

Coral, yellow, blue, green. Full quilted top and front, clear sides.

19. 57-inch jumbo garment bag, each **3.29**
20. 42-inch jumbo suit bag, each **3.19**
21. 57-inch regular garment bag, each **3.19**

EATON'S—Notions, Main Floor, Phone 2-7141

SANTA CLAUS LEAVES ON MONDAY!

Santa has been worrying about finishing the toys in his North Pole workshop—so he's decided to leave on Monday night to get everything ready for Christmas Eve. Your last chance to visit him will be Monday—from 10 to 12 and 2 till the store closes at 5 p.m.

BE SURE TO SEE HIM BEFORE HE LEAVES

The EATON GUARANTEE "Goods Satisfactory or Money Refunded" THE T. EATON Co CANADA LIMITED

Capital Letter — Page 2 | Home Building — Page 13 | Full Week's TV — Page 27 | $125 Crossword — Page 22

ROTO MAGAZINE COLOR 10¢

WEEKEND EDITION

16 PAGES COMICS 10¢

Victoria Daily Times

WEATHER: Clearing; Details on Page 5

THE HOME PAPER

VOL. 121, No. 296 — VICTORIA, B.C., SATURDAY, DECEMBER 18, 1954—72 PAGES — PRICE: 7 CENTS SATURDAY, 10 CENTS

Fear 26 Dead in N.Y. Airliner Plunge

★ ★ ★ ★ ★ ★ ★ ★ ★ ★ ★ ★

Cause of TCA Crash in Ontario Probed

CITY CHURCHES TO BE FILLED SUNDAY

Victoria churches will be filled to overflowing tomorrow for family services commemorating the birth of Christ. Typical of many neighborhood churches is Esquimalt United, above, where the Rev. Douglas Pilkey will welcome 50 new members at a candlelit reception service Sunday evening. The church has been added to the list of places to be visited on the Junior Chamber of Commerce light up for Christmas tour, the first church to be included. For full details of Sunday church services see Page 3. (Times Photo by Bill Halkett.)

ISLAND HOLLY FARMS FEATURED IN WEEKEND

Did you know that holly-growing has developed into a $150,000 annual business on Vancouver Island? The local holly farmers send their crop all over the continent. In Weekend magazine in this issue is a pictorial feature on the growth of the industry.

Next week, with the Christmas holiday falling on Saturday, Weekend magazine will appear in the issue of the paper on Friday, Christmas Eve.

Miracle Escape For 23 in Plane

Tampa-to-Toronto Super-Connie Pancakes Into Farmer's Field

BRAMPTON, Ont. (CP)—Mystery today surrounded the cause of the crash of a Trans-Canada Air Lines Super-Constellation airliner which pancaked Friday night into a frozen farm field with 23 aboard.

Sixteen passengers and seven crew members escaped, virtually all with injuries.

TCA spokesmen said there are no immediate plans to ground the line's other Super-Constellations pending investigation. They added that the pilot and some other members of the crew were too badly hurt to be questioned immediately about the cause.

H. W. Seagrim, of Montreal, TCA's operations general manager, said at noon "no tangible evidence has been uncovered" to account for the crash.

"The captain of the flight, Capt. Norman Ramsay, 34, of Montreal and Vancouver, is suffering from a skull fracture and other members of the crew are suffering from severe shock and other various injuries and are under doctors' orders to see no one until further notice.

"In the meantime, no tangible evidence whatsoever has been uncovered as to the cause of the crash and a minute examination of the wreckage is continuing without delay.

"A final statement as to the cause, however, may not be made available until such time as the department of transport has completed its official investigation."

The company declined comment on published conjecture about the reason for the smash-up.

Speculation centred on the possibility of an instrument error that could have led the pilot to believe the $1,500,000 plane was several feet in the air when it belly-landed into the field and caught fire after a three-hour flight from Florida.

Sit Stunned Seconds After Impact

Another suggestion was that, in the darkness and a sleet storm, the crew mistook the lights of Brampton for the illuminated runway they were bound for at Malton Airport eight miles to the southeast.

The 66-ton plane, which had flown non-stop from Tampa, smashed into the ground with no warning to the control tower at Malton.

Normally, it would have flown over the town of Brampton, in line with the beam it was following toward No. 10 runway at Malton.

Visibility was about one mile as its captain, Norman Ramsay, 34, of Montreal and Vancouver, guided it in with the skill acquired in 13 years with TCA and several million miles of flying.

For a few stunned seconds after the crash the passengers kept still. Then they moved in orderly fashion through emergency exits and through a great hole down the right side of the fuselage where a wing had been torn out. Some found shelter at

(Continued on Page 6)

Rescuers Save Five From Jamaica Bay; Picture Confused

NEW YORK (AP)—An Italian airliner carrying 31 people crashed and burst into flames today at Idlewild Airport on the edge of Jamaica Bay. Shortly afterward five persons were rescued from the bay's waters.

The Italian Airlines DC-6, coming in from Rome, made two attempts to land before crashing into a pier jutting out into the bay. The pier extends from the end of a runway 2,000 feet into the bay.

Those rescued from the waters of the bay apparently were thrown clear when the plane hit and broke into pieces.

First reports on casualties were confusing. Some "bodies" were reported in the bay, but it was not known immediately whether this referred to those rescued.

Weather Conditions Bad

At the time of the crash the weather was murky but flying conditions were described as satisfactory.

Idlewild airport adjoins Jamaica Bay on Long Island, and the bay in turn connects with the Atlantic Ocean.

When the four-engine plane crashed it broke into flames so fierce that rescuers had great difficulty getting near.

One man plucked from the waters was an elderly person who cried:

"Oh, my wife. Where's my wife?"

The pilot was believed "holding"—awaiting for another turn to make a landing—when the mishap occurred.

Fire and police emergency equipment from many parts of Long Island went to the scene.

Two of those rescued were either floating or swimming about when a Coast Guard helicopter dropped a rescue basket.

The man who cried out about his wife was pulled from a boat into a helicopter. He appeared badly cut about the head.

TCA PILOT CRASH HERO

Captain Braved Flames To Save Crew Members

BRAMPTON, Ont. (CP)—Norman Ramsay of Montreal, captain of the Trans-Canada Air Lines Super-Constellation which crashed near here Friday night, climbed back into the burning wreckage to rescue two fellow crew members trapped in the cockpit.

Right behind him to help him free the men was one of the two stewardesses aboard the craft when it made a crash landing.

The second stewardess was thrown out of the plane when it came down in a farmer's field.

Stewardess Irene Deruchie, who went back into the plane after suffering only bruises, said today: "Give all the credit to the captain. I didn't do anything. He ran up into that cockpit, while the portside engine was blazing and the top of the cockpit was in flames, to drag out the two crew members, first officer Gary Anderson and flight engineer T. G. Phillips, both of Montreal. If it wasn't for Norm, I don't think they would have got out of there."

She added: "We knew they were the only two in there. We had made a quick count as the flames flared up."

The stewardesses, Miss Deruchie and Marion Doucet, both of Montreal, are in beds side by side today in Peel Memorial Hospital.

Pope Enjoys Car Ride

VATICAN CITY (AP)—Pope Pius today took an automobile ride in the sunshine of his Vatican gardens.

In slightly improved condition but still seriously ill, the pontiff was helped into his limousine by two of his doctors.

A witness said he "appeared very weak," but smiled faintly as he was helped toward the car.

If the weather continues good, he is scheduled to continue these outings daily.

This is part of a new course of treatment designed to increase his physical activities.

The Pope was able to work at his desk Friday night for almost two hours, the Vatican press office said.

1 Dead, Traffic Snarls, Hold Ups As Vancouver Fights Worst Fog

VANCOUVER, B.C. (BUP)—A dense fog, called the worst in memory and believed responsible for the death of a laborer, shrouded the nation's third largest city today.

All sea and air traffic came to a complete standstill as the city took on the aspects of a ghost town with only buses and a few taxicabs nosing their way carefully through the blanket.

An unprecedented appeal to motorists to leave their cars at home was broadcast by all local radio stations early today at the request of Police Chief Walter Mulligan. One motorist who had used the same route from his home to his office for years lost himself five times before giving up and leaving his car in a garage.

Meanwhile, the dominion public weather office issued a gale warning for northern British Columbia waters and the northern mainland.

Southeast gales of 35 miles an hour were forecast to develop in waters around the Queen Charlotte Islands and along the far northern mainland. The gales were forecast to continue through Sunday around the Charlottes and then relax to strong easterlies along the northern mainland.

The fog was believed responsibel for the death during the night of James Coleman, 40, laborer, who apparently walked into the path of a train in the CPR yards here. The yards are closed to the public and Coleman is thought to have wandered into them by mistake in the heavy fog.

The criminal element took advantage of the almost complete lack of visibility to stage a smash and grab raid on a city jewelry store, and two purse snatchings were reported along with five robberies with violence.

The fog was also blamed for a collision involving two vessels and for the grounding of a freighter.

The Union Steamship passenger-freighter Capilano collided with and badly damaged a 112-foot private yacht at the entrance to the harbor Friday night, but no injuries were reported.

The freighter Western Standard ran aground early today at the Second Narrows in Vancouver harbor but the ship managed to refloat itself.

Harbor officials said the yacht Stranger II suffered damage to her superstructure and hull. Damage to the Capilano was reported light.

To add to the traffic hazard caused by the fog, streets were icy and slippery and many minor accidents were reported.

The weather office said the fog would lift by mid-day, leaving Vancouver with clear, sunny skies.

CHRISTMAS IN OTHER LANDS PAGE 3

Leading Clubs Fare Poorly In Football

LONDON (UP) — Wolverhampton retained the first division lead in the English Soccer League today although held to a 2-2 tie by last-place Sheffield Wednesday.

It was generally a day for underdogs as of the top five in the first division only Chelsea scored a victory, defeating Leicester, 3-1. The triumph moved Chelsea up to third place with Sunderland dropping to fourth by being held to a 2-2 tie by West Bromwich.

Manchester United remained in the runner-up spot although held to a scoreless tie by Portsmouth.

Chelsea, which had tied, 2-2, with Hungary's Voros Lobogos last Wednesday, showed up better today against Leicester, reinforced with a newly acquired 30,000 sterling ($84,000) centre-forward, Andy Graver.

(See scores, Page 3)

SHEPPARD JURORS STILL OUT

CLEVELAND (AP)—The jury in the Sheppard murder trial went back into conference today for the second day of deliberation on the guilt or innocence of Dr. Samuel Sheppard.

The 30-year-old osteopath is accused of murdering his pregnant wife Marilyn, July 4. He contends a prowler committed the crime.

There was no word from the jury room on how the seven men and five women were voting.

Dr. Sheppard was reading in his cell.

Head-On Rail Crash Kills 14 at Dortmund

DORTMUND, Germany (Reuters) — Fourteen persons were killed here today when a Christmas holiday special train, jammed with 500 children, crashed head-on into a suburban local.

Seventy-six other travelers were injured, 34 seriously.

Although the special was packed with the children of Rhur industrial workers and miners, only three youngsters aboard it were injured. None was killed. The children were on their way home from a holiday on the island of Sylt, off the German north coast.

The trains plowed into one another in a fog-bound switching yard near the main Dortmund station.

Index to Inside Pages

	Page
Lots of Jobs Seen Next Year in Building Boom	17
Thirty Families Offer Homes to Six-Year-Old	17

Ask the Times	17	Droodles	17	Step With Style	20
Books	8	Entertainment	9	'Teen Etiquette	20
Bridge	22	Finance	6	TV Roundup	27
Building	13	Hutchison	4	Why Grow Old?	20
Churches	18	Island Digest	7	Women	19, 20, 21
Classified	22	Radio and TV	23	Your Horoscope	24
Comics	14	Roberts	17		
Dr. Alvarez	5	Sports	10, 11, 12		

Y' don't necessarily hev t' be a gardener t' be a real Victorian, long's y're properly apologetic thet y' ain't.

* * *

Bet m' Uncle Zeke'll be th' fust one t' be arrested at th' aquarium, smugglin' in a bent pin.

* * *

If it ain't mailed yet, better make it a noo year's greetin'.

'ONLY BY GOD'S MERCY WE ARE ALIVE'

Golf Star Marlene Stewart Describes Crash of TCA Plane

By MARLENE STEWART

BRAMPTON, Ont. (BUP)—I feel worse now that it is all over than I did in those few seconds when we knew we were going to hit the ground.

It is only by God's mercy that we are alive. I'll never know how we all escaped. But I know this: Tonight I shall pray in thanks that we are alive and I shall particularly pray for the pilot.

None of us can take any credit on the plane because everything happened so fast and we were all so confused. I've burned my knees and my wrist but I don't even know how that happened. But they aren't badly burned and I am sure that it won't affect my golfing.

From the time I got on the plane in Florida until we could see the lights of Toronto, it was a comfortable trip. When we could see the lights we were told to fasten our safety belts. I thank God that we did.

The ground was rushing up and I was thinking to myself, "we are very close" when suddenly everything happened.

CRAWLED THROUGH HOLE

There was a terrific crash and a flash and then the lights went out and everyone started screaming.

I was thrown forward but my safety belt held.

I looked around instinctively for the emergency door and then I saw a big hole in the side of the plane. A bunch of us crawled out through the hole and got away as far as we could.

My left hand was hurting and nearly everyone was burned on hands or feet. A group of us walked to the farmhouse where they gave us first aid. I tried to help as much as I could.

I was worried about my parents. I wondered if they heard of the crash and reasoned that I would be on the plane. It turned out that they heard the news over the radio and were worried until they knew I was safe.

I lost my clothes as did everyone else. And I lost an old golf ball, my lucky charm. But I'm not even worried about that. It helped me in the plane crash. If I ever needed a lucky charm, I needed it then.

Capital Letter — Page 2 | Home Building — Page 13 | Full Week's TV — Page 27 | $125 Crossword — Page 22

ROTO MAGAZINE COLOR 10¢

WEEKEND EDITION

The Sunday Times

16 PAGES COMICS 10¢

WEATHER: Clearing; Details on Page 5

THE HOME PAPER

VOL. 121, No. 296 ★★★★ VICTORIA, B.C., SATURDAY, DECEMBER 18, 1954 —72 PAGES PRICE: 7 CENTS SATURDAY, 10 CENTS

SECOND AIRLINE CRASH TAKES 23 LIVES

Miracle Escape For 23 in Plane

Cause of TCA Crash In Ont. Under Probe

BRAMPTON, Ont. (CP)—Mystery today surrounded the cause of the crash of a Trans-Canada Air Lines Super-Constellation airliner which pancaked Friday night into a frozen farm field with 23 aboard.

Sixteen passengers and seven crew members escaped, virtually all with injuries.

TCA spokesmen said there are no immediate plans to ground the line's other Super-Constellations pending investigation. They added that the pilot and some other members of the crew were too badly hurt to be questioned immediately about the cause.

H. W. Seagrim, of Montreal, TCA's operations general manager, said at noon "no tangible evidence has been uncovered" to account for the crash.

"The captain of the flight, Capt. Norman Ramsay, 34, of Montreal and Vancouver, is suffering from a skull fracture and other members of the crew are suffering from severe shock and other various injuries and are under doctors' orders to see no one until further notice.

"In the meantime, no tangible evidence whatsoever has been uncovered as to the cause of the crash and a minute examination of the wreckage is continuing without delay.

"A final statement as to the cause, however, may not be made available until such time as the department of transport has completed its official investigation."

The company declined comment on published conjecture about the reason for the smash-up.

Speculation centred on the possibility of an instrument error that could have led the pilot to believe the $1,500,000 plane was several feet in the air when it belly-landed into the field and caught fire after a three-hour flight from Florida.

Sit Stunned Seconds After Impact

Another suggestion was that, in the darkness and a sleet storm, the crew mistook the lights of Brampton for the illuminated runway they were bound for at Malton Airport eight miles to the southeast.

The 66-ton plane, which had flown non-stop from Tampa, smashed into the ground with no warning to the control tower at Malton.

Normally, it would have flown over the town of Brampton, in line with the beam it was following toward No. 10 runway at Malton.

Visibility was about one mile as its captain, Norman Ramsay, 34, of Montreal and Vancouver, guided it in with the skill acquired in 13 years with TCA and several million miles of flying.

For a few stunned seconds after the crash the passengers kept still. Then they moved in orderly fashion through emergency exits and through a great hole down the right side of the fuselage where a wing had been torn out. Some found shelter at

(Continued on Page 6)

TCA PILOT CRASH HERO

Captain Braved Flames To Save Crew Members

BRAMPTON, Ont. (CP)—Norman Ramsay of Montreal, captain of the Trans-Canada Air Lines Super-Constellation which crashed near here Friday night, climbed back into the burning wreckage to rescue two fellow crew members trapped in the cockpit.

Right behind him to help him free the men was one of the two stewardesses aboard the craft when it made a crash landing.

The second stewardess was thrown out of the plane when it came down in a farmer's field.

Stewardess Irene Deruchie, who went back into the plane after suffering only bruises, said today: "Give all the credit to the captain. I didn't do anything. He ran up into that cockpit, while the portside engine was blazing and the top of the cockpit was in flames, to drag out the two crew members, first officer Gary Anderson and flight engineer T. G. Phillips, both of Montreal. If it wasn't for Norm, I don't think they would have got out of there."

SHEPPARD JURORS STILL OUT

CLEVELAND (AP)—The jury in the Sheppard murder trial went back into conference today for the second day of deliberation on the guilt or innocence of Dr. Samuel Sheppard.

The 30-year-old osteopath is accused of murdering his pregnant wife Marilyn, July 4. He contends a prowler committed the crime.

There was no word from the jury room on how the seven men and five women were voting.

Dr. Sheppard was reading in his cell.

RACE ENTRIES

TROPICAL PARK

FIRST RACE —Six furlongs:
Donna 111 — St. Joe 109
Roy Linthicum 109 — Told Before 108
Slammin Harp 116 — Cousin George 109
Tonga Prince 120 — Black Teddy 114
Karens Penny 111 — Tax Free 114
Grand Find 120 — Bermuda Lily 108
Jetfast 101 — Mormon 109
Chancibar 111 — Mount Rundle 109

SECOND RACE— Six furlongs:
Trout Lure 108 — Fine Alibi 109
Rehearser 103 — Fanells Alley 119
Super Salesman 108 — Chanceling 111
Ari Gold 110 — Montaera 110
In Taste 108 — Slick Knight 116
Larkchord 111 — You'll Do 108
My Ambition 114 — Misty Style 116
Elias G 108 — Liberty Rab 109

THIRD RACE — Mile and sixteenth:
Prince Bahadur 117 — Captain Flares 119
Punch Card 114 — Quiz Finder 117
Black Melody 114 — Be Free 117
Inkys Boy 117 — Doug's Champ 117
Rarco Fran 109 — Trancas 119
Gray Night 119 — Alpino 112
Shanks Mare 114 — Esteeco 112
Dandy Dan 112

FOURTH RACE— Six furlongs:
Gay Joy 111 — Mon Homme 115
Blue Canary 111 — Jet Blue Bird 109
Captain Carola 110 — Rio Riba 112
Yankee Ace 114 — Elliots Doll 117
So Bet Me 114 — Lovers Tears 106
Yearn 111 — Frimaco 106
Uina 111 — Challenge Witt 108
Not Bad 117 — Scarlet Love 106

FIFTH RACE — Six furlongs:
Dorrens Play 120 — Open Country 113
Ariel Chance 107 — Prairie Chief 115
Dixie Style 115 — Go Man 107
Sweet Sally 104 — Bet Happy 113
Skeeter II 118 — Vain Vixen 111
Gold Money 112 — Shiveres 118
Velvet 107 — Oalo 118
May Surprise 109 — White Student 107

SIXTH RACE — Six furlongs:
Abbezac 113 — Runner Up 115
White Knight 113 — All at Once 121
Fighting Cock 107 — Orco 114
Big Mark 109 — Oclirock 103

SEVENTH RACE — Six furlongs:
Noble Partner 114 — Canary Oaks 109
Game Heart 101 — Beta Ray 113
Pay the Piper 113 — Our Hero 114
Rouge Maid 111 — Happy Memories 118
Boston Doge 120 — Gallant Speed 112
Slinker 107 — Blonde Dude 109
Deep Thought 116 — Maicaja 115
Mimir 112 — Golden Princ 112

EIGHTH RACE— Mile and sixteenth:
Swift Steve 106 — Beylerbey 111
Lafourche 114 — Hootsie 112
Koritza 111 — Some Fun 106
Tape Reader 115 — Next Stop 103

NINTH RACE — Mile and quarter:
The Slip 114 — Juldee 115
Hunters Union 109 — Lawrin Jr 114
Deux-Moulins 109 — Remlap 108
Brother Harold 114 — Vocabulary 115

★★★★ BULLETINS

Pilot's Body Found

PORTAGE LA PRAIRIE, Man. (CP)—The body of PO. Dennis Grahn, 20, of Edmonton was found today in a farmer's field about one mile west of the spot where his jet trainer crashed and burned Tuesday night.

PO. Grahn was believed to have attempted to parachute from the plane, but he could not be located after the crash. (See early story, Page 2.)

Pleads Guilty

VANCOUVER (CP) — Everett Glasgow, 53, pleaded guilty to robbery with violence today in the armed hold-up of a service station Friday night.

The seaman entered the station about 6 p.m. and took $50 from the attendant. He fled down an alley but was found lying in a woodshed when police searched the area.

4 Burn to Death

KINGS BEACH, Calif. (AP)—Four persons burned to death at dawn today when fire burned a home on the snowy shore of Lake Tahoe.

Constable Richard A. Lavery identified the victims as Mr. and Mrs. Ray Zeitz and their two children, Peter, 6, and Tommy, 3.

Awarded Contract

SEATTLE (AP)—The Bellingham Shipyard has been awarded a $3,000,000 contract to build 440 vessels for the navy, the office of Sen. Jackson (D-Wash.) reported today.

The vessels are 36-foot LCVPs, landing craft vehicle-personnel, and the Bellingham yard was one of two low bidders in the U.S. The remainder of the 912 craft of this type to be built will come from other yards around the country.

Major Burde Dies

PORT ALBERNI, B.C. (CP) — Major Richard John Burde, 83, pioneer newspaperman and former member of the British Columbia Legislature, died here Friday.

He was a brother of Frank Burde, retired publisher of the Vancouver Province.

SELECTIONS

TROPICAL PARK

1—Grand Find, Tonga Prince, Slammin Harp.
2—My Ambition, Elias G, Super Salesman.
3—Gray Night, Dandy Dan, Shanks Mare.
4—Mon Homme, Yankee Ace, Gay Joy.
5—Bet Happy, Open Country, Gold Money.
6—All at Once, Runner Up, Orco.
7—Beta Ray, Our Hero, Mimir.
8—Hootsie, Tape Reader, Lafourche.
9—Hunters Union, Vocabulary, Remlap.

RACE RESULTS

FAIR GROUNDS

First Race—
Carnival Kid (Broussard) — $48.80 $15.20 $7.80
Columbus Bound (Crag) — 4.30 3.20
Bogan (James) — 5.20
Time—1.50 3-5.

Second Race—
Air Courier (Popara) — $8.60 $4.60 $3.00
Jay Cee (Baldwin) — 5.80 3.20
Mr. T. A. (Craig) — 2.60
Time—1.16 3-5.

Third Race—
Little Reb (Keene) — $10.60 $5.00 $4.20
Saracen Devil (Meaux) — 13.20 8.20
Indian Trail (Baldwin) — 8.60
Time—1.16 1-5.

Fourth Race—
Bullets (Broussard) — $14.80 $7.60 $4.80
Hy Liberty (Adams) — 6.00 4.00
Riffle (West) — 4.40
Time—1.16 1-5.

Fifth Race—
Big Bargain (Permane) $21.00 $9.80 $5.60
Judy, Rounders (Cmbst) — 14.80 9.00
Lewis A. D. (Kaelin) — 5.40
Time—1.14 4-5.

GOLDEN GATE

First Race—
Thoughtless (Gardiner) $6.20 $3.40 $3.00
Seattle Belle (Polelli) — 6.70 5.50
Belin (Cook) — 10.00
Time—1.11 2-5.

Second Race—
Royal Saint (Taniguchi) $5.30 $3.60 $2.80
Top Turrett (Moreno) — 9.40 5.20
Two Sky (Miller) — 8.30
Time—1.11 2-5.

Shatterproof Tank for Plane Wings

This newly-developed airplane wing is about to hit a steel wall at 70 MPH at the Civil Aeronautics Administration Test Laboratories in Indianapolis, Ind. The fuel tanks in the wings, made of rubberized nylon fabric, will not break in the crash, eliminating hazard of fire in plane crashes. The new tank will hold tight under any impact which would rip off a wing. (NEA Telephoto.)

1 Dead, Traffic Snarls, Hold Ups As Vancouver Fights Worst Fog

VANCOUVER, B.C. (BUP)—A dense fog called the worst in memory and believed responsible for the death of a laborer, shrouded the nation's third largest city today.

All sea and air traffic came to a complete standstill as the city took on the aspects of a ghost town with only buses and a few taxicabs nosing their way carefully through the blanket.

An unprecedented appeal to motorists to leave their cars at home was broadcast by all local radio stations early today at the request of Police Chief Walter Mulligan. One motorist who had used the same route from his home to his office for years lost himself five times before giving up and leaving his car in a garage.

Meanwhile, the dominion public weather office issued a gale warning for northern British Columbia waters and the northern mainland.

Southeast gales of 35 miles an hour were forecast to develop in waters around the Queen Charlotte Islands and along the far northern mainland. The gales were forecast to continue through Sunday around the Charlottes and then relax to strong easterlies along the northern mainland.

The fog was believed responsibel for the death during the night of James Coleman, 40, laborer, who apparently walked into the path of a train in the CPR yards here. The yards are closed to the public and Coleman is thought to have wandered into them by mistake in the heavy fog.

The criminal element took advantage of the almost complete lack of visibility to stage a smash and grab raid on a city jewelry store, and two purse snatchings were reported along with five robberies with violence.

The fog was also blamed for a collision involving two vessels and for the grounding of a freighter.

The Union Steamship passenger-freighter Capilano collided with and badly damaged a 112-foot private yacht at the entrance to the harbor Friday night, but no injuries were reported.

The freighter Western Standard ran aground early today at the Second Narrows in Vancouver harbor but the ship managed to refloat itself.

Harbor officials said the yacht Stranger II suffered damage to her superstructure and hull. Damage to the Capilano was reported light.

To add to the traffic hazard caused by the fog, streets were icy and slippery and many minor accidents were reported.

Leading Clubs Fare Poorly In Football

LONDON (UP) — Wolverhampton retained the first division lead in the English Soccer League today although held to a 2-2 tie by last-place Sheffield Wednesday.

It was generally a day for underdogs as of the top five in the first division only Chelsea scored a victory, defeating Leicester, 3-1. The triumph moved Chelsea up to third place with Sunderland dropping to fourth by being held to a 2-2 tie by West Bromwich.

Manchester United remained in the runner-up spot although held to a scoreless tie by Portsmouth.

Chelsea, which had tied, 2-2, with Hungary's Voros Lobogos last Wednesday, showed up better today against Leicester, reinforced with a newly acquired 30,000 sterling ($84,000) centre-forward, Andy Graver.

(See scores, Page 3)

Y' don't necessarily hev t' be a gardener t' be a real Victorian, long's y're properly apologetic thet y' ain't.

* * *

Bet m' Uncle Zeke'll be th' fust one t' be arrested at th' aquarium, smugglin' in a bent pin.

* * *

If it ain't mailed yet, better make it a noo year's greetin'.

Rome-N.Y. Airliner Plunges Into Bay Near Idlewild Field

NEW YORK (UP)—An Italian Airlines (LAI) trans-Atlantic passenger plane, carrying 31 persons, crashed and burned near Idlewild Airport today after trying four times to land in heavy rain and fog.

Police said at 4 p.m. that there were at least eight survivors. Eight others were known dead. The rest were missing and feared dead.

The plane, which left Rome Friday and made stops at Milan, Paris and Boston, carried 21 passengers and a crew of 10. Included among the passengers were two children.

The plane crashed in Jamaica Bay, which abuts the world's largest airport and burst into flames. Fireboats and helicopters went to the site of the crash.

According to an eyewitness the plane groped its way through the fog and on its fourth try touched the field. It hit landing lights. The pilot, realizing he was in trouble, tried to pull up. But it was too late.

The plane crashed into a pier that juts 200 feet into the bay.

Hector Giancarlo, 23, of Bloomfield, N.J., was one of the survivors. He was in the tail of the plane.

Making Fourth Attempt to Land

"The plane was trying to make its fourth attempt to land when it appeared to hit the light on the runway," he said.

"It then tried to get into the air again, but after flying a few feet it hit a wooden structure and the tail end was split off from the rest of the plane.

"I was thrown from my seat and ripped out my safety belt," he said.

Giancarlo said he was a medical student from the University of Padua in Italy. He was returning to spend the holidays with his parents.

"I landed in muddy waters," Giancarlo said. "When I came up to the surface all I saw was smoke and flames. I swam for shore which seemed about 100 feet away."

The field was closed immediately. New York Mayor Robert F. Wagner, his wife and two sons, had boarded a plane just before the crash and had to wait more than an hour to take off.

Another survivor was Giorgio Verrilli.

"I never had such a sensation in all my life," he said. "It was a sensation of being lifted up bodily through twisted wreckage and then falling against the wooden pier."

Fireboats were sent to the scene. Coast Guard and New York City police helicopters sped to the area and circled the stricken plane which was still smouldering in the water an hour after the crash.

Fire Commissioner Edward Cavanagh immediately grounded all planes at the international airport during rescue and fire-fighting operations.

Head-On Rail Crash Kills 14 at Dortmund

DORTMUND, Germany (Reuters) — Fourteen persons were killed here today when a Christmas holiday special train, jammed with 500 children, crashed head-on into a suburban local.

Seventy-six other travelers were injured, 34 seriously.

Although the special was packed with the children of Rhur industrial workers and miners, only three youngsters aboard it were injured. None was killed. The children were on their way home from a holiday on the island of Sylt, off the German north coast.

Pope Enjoys Car Ride

VATICAN CITY (AP)—Pope Pius today took an automobile ride in the sunshine of his Vatican gardens.

In slightly improved condition but still seriously ill, the pontiff was helped into his limousine by two of his doctors.

ISLAND HOLLY FARMS FEATURED IN WEEKEND

Did you know that holly-growing has developed into a $150,000 annual business on Vancouver Island? The local holly farmers send their crop all over the continent. In Weekend magazine in this issue is a pictorial feature on the growth of the industry.

Next week, with the Christmas holiday falling on Saturday, Weekend magazine will appear in the issue of the paper on Friday, Christmas Eve.

'ONLY BY GOD'S MERCY WE ARE ALIVE'

Golf Star Marlene Stewart Describes Crash of TCA Plane

By MARLENE STEWART

BRAMPTON, Ont. (BUP)—I feel worse now that it is all over than I did in those few seconds when we knew we were going to hit the ground.

It is only by God's mercy that we are alive. I'll never know how we all escaped. But I know this: Tonight I shall pray in thanks that we are alive and I shall particularly pray for the pilot.

None of us can take any credit on the plane because everything happened so fast and we were all so confused. I've burned my knees and my wrist but I don't even know how that happened. But they aren't badly burned and I am sure that it won't affect my golfing.

From the time I got on the plane in Florida until we could see the lights of Toronto, it was a comfortable trip. When we could see the lights we were told to fasten our safety belts. I thank God that we did.

The ground was rushing up and I was thinking to myself, "we are very close" when suddenly everything happened.

CRAWLED THROUGH HOLE

There was a terrific crash and a flash and then the lights went out and everyone started screaming.

I was thrown forward but my safety belt held.

I looked around instinctively for the emergency door and then I saw a big hole in the side of the plane. A bunch of us crawled out through the hole and got away as far as we could.

My left hand was hurting and nearly everyone was burned on hands or feet. A group of us walked to the farmhouse where they gave us first aid. I tried to help as much as I could.

I was worried about my parents. I wondered if they heard of the crash and reasoned that I would be on the plane. It turned out that they heard the news over the radio and were worried until they knew I was safe.

I lost my clothes as did everyone else. And I lost an old golf ball, my lucky charm. But I'm not even worried about that. It helped me in the plane crash. If I ever needed a lucky charm, I needed it then.